



FOR LEASE  
**417-A Salinas Road**  
Watsonville, CA



## Property Highlights

**Size:** 2,848± Rental Square Feet

**Parking:** Ten Parking spaces

**Features:** Break room, large conference room, storage room and two restrooms

**Available:** March 1, 2019

**Rent:** \$0.95 PSF per month, Gross



Reuben Helick  
Managing Director  
+1 831 647 2100  
reuben.helick@cushwake.com  
LIC #01171272

Dan Watson  
Director  
+1 831 647 2118  
dan.watson@cushwake.com  
LIC #01786748

Lower Ragsdale Drive, Bldg.1, Suite 100  
Monterey, California  
Main +1 831 375 8000  
Fax +1 831 769 0314  
cushmanwakefield.com

Cushman & Wakefield Copyright 2015. No warranty or representation, express or implied, is made to the accuracy or completeness of the information contained herein, and same is submitted subject to errors, omissions, change of price, rental or other conditions, withdrawal without notice, and to any special listing conditions imposed by the property owner(s). As applicable, we make no representation as to the condition of the property (or properties) in question.



**CUSHMAN &  
WAKEFIELD**

FOR LEASE

**417-A Salinas Road**  
Watsonville, CA

## Interior Office



## Break Room



## Conference Room



Reuben Helick  
Managing Director  
+1 831 647 2100  
reuben.helick@cushwake.com  
LIC #01171272

Dan Watson  
Director  
+1 831 647 2118  
dan.watson@cushwake.com  
LIC #01786748

Lower Ragsdale Drive, Bldg.1, Suite 100  
Monterey, California  
Main +1 831 375 8000  
Fax +1 831 769 0314  
cushmanwakefield.com

Cushman & Wakefield Copyright 2015. No warranty or representation, express or implied, is made to the accuracy or completeness of the information contained herein, and same is submitted subject to errors, omissions, change of price, rental or other conditions, withdrawal without notice, and to any special listing conditions imposed by the property owner(s). As applicable, we make no representation as to the condition of the property (or properties) in question.



**CUSHMAN &  
WAKEFIELD**

FOR LEASE

**417-A Salinas Road**  
Watsonville, CA

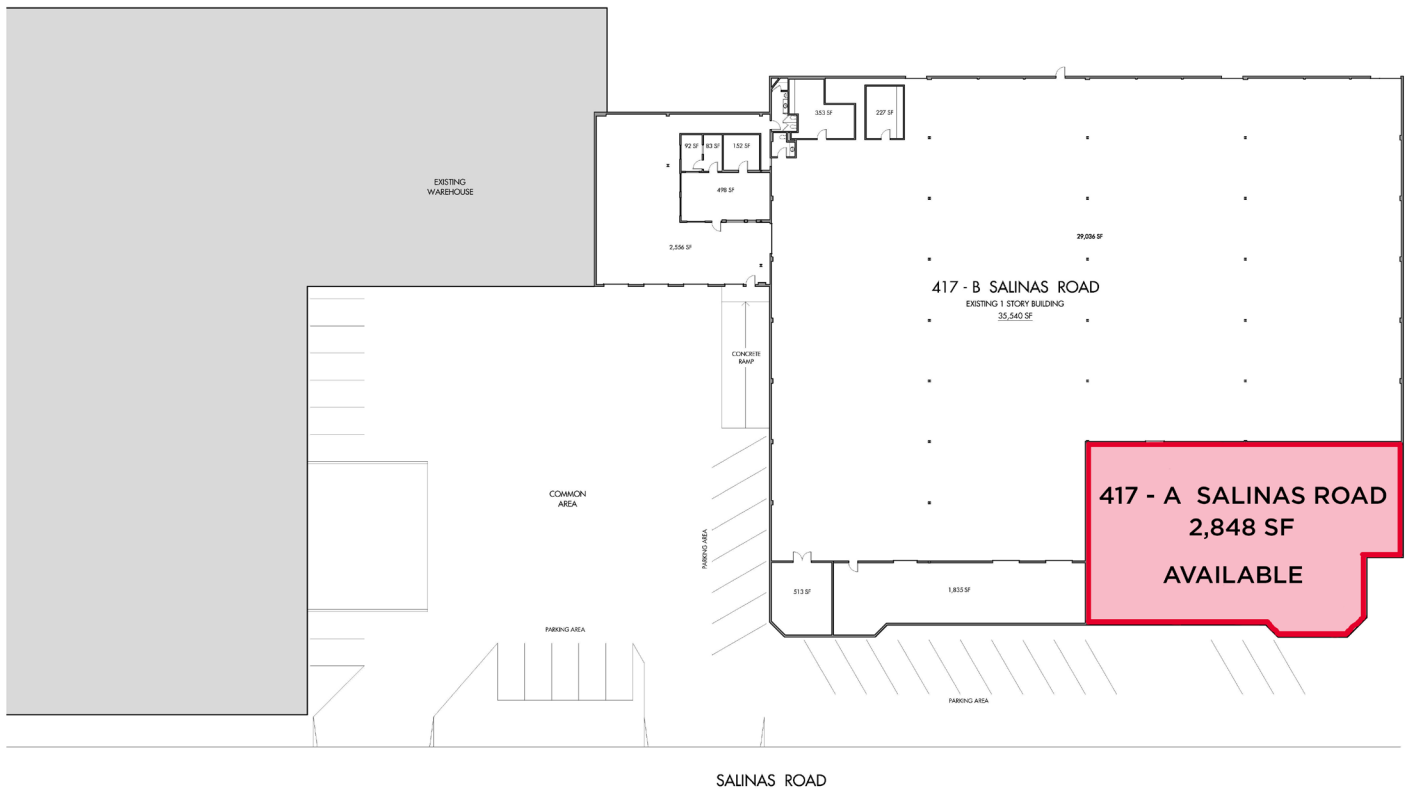

Reuben Helick  
Managing Director  
+1 831 647 2100  
reuben.helick@cushwake.com  
LIC #01171272

Dan Watson  
Director  
+1 831 647 2118  
dan.watson@cushwake.com  
LIC #01786748

Lower Ragsdale Drive, Bldg.1, Suite 100  
Monterey, California  
Main +1 831 375 8000  
Fax +1 831 769 0314  
cushmanwakefield.com