

1051 E. HILLSDALE BLVD. 5TH FLOOR

Foster City, CA

±8,800 SF Plug & Play
Available For Sublease
Term Through 9/30/28



SUBLEASE HIGHLIGHTS

1051 E. Hillside Blvd. | 5th Floor

- ±8,800 RSF
- Credit Sublessor
- Available Immediately
- Term Through 9/30/28
- Fully Furnished Plug & Play Sublease
 - 21 cubes
 - 8 offices
 - 3 conference rooms
 - 2 phone rooms
 - Lab Area
 - Kitchen



PROPERTY HIGHLIGHTS

1001 - 1051 E. Hillsdale Blvd.

- New Fitness Facility with Showers & Lockers
- New Outdoor Lounge
- On-Site Training/Conference Center
- EV Charging Stations
- Bicycle Storage
- Private Caltrain Shuttle
- Specialties Café Onsite
- Secured Garage Parking



FLOOR PLAN

1051 E. HILLSDALE BLVD. - 5TH FLOOR

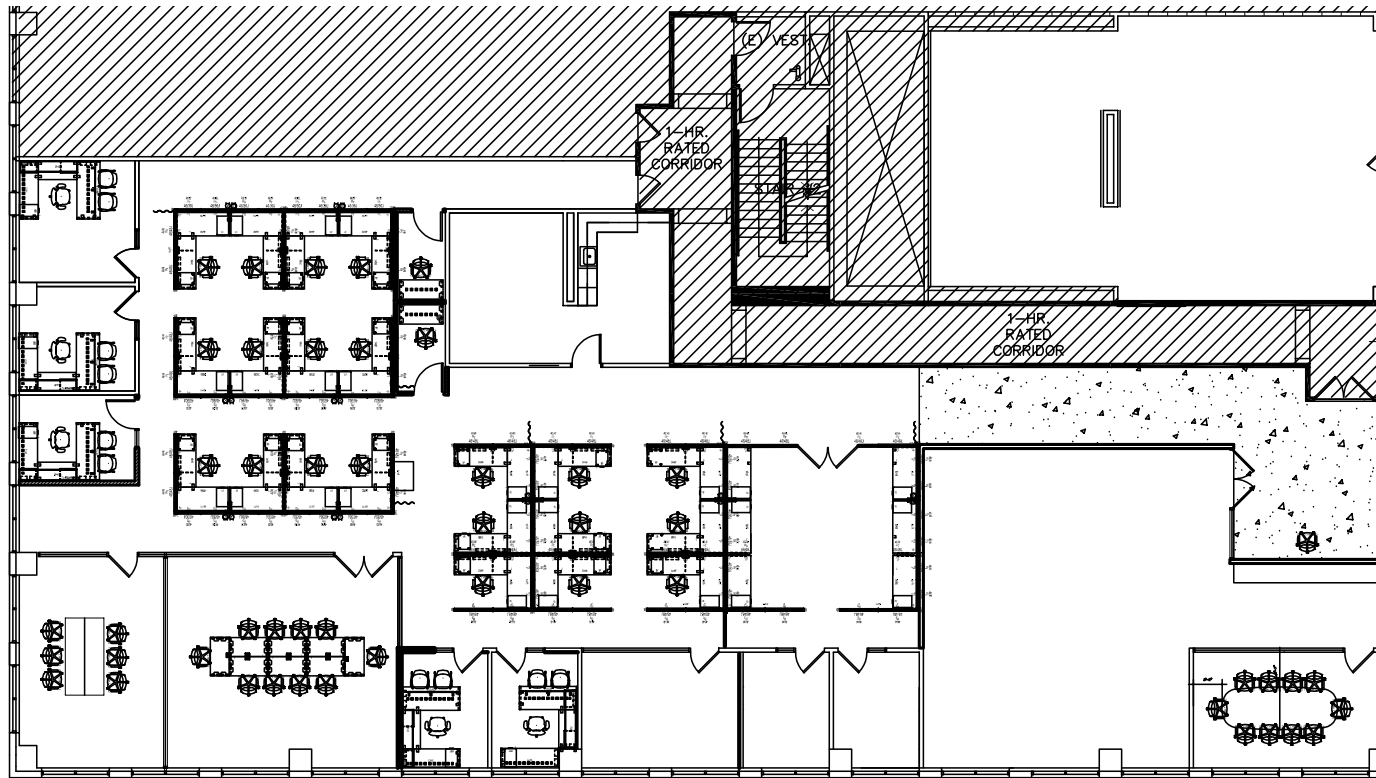

KEY PLAN

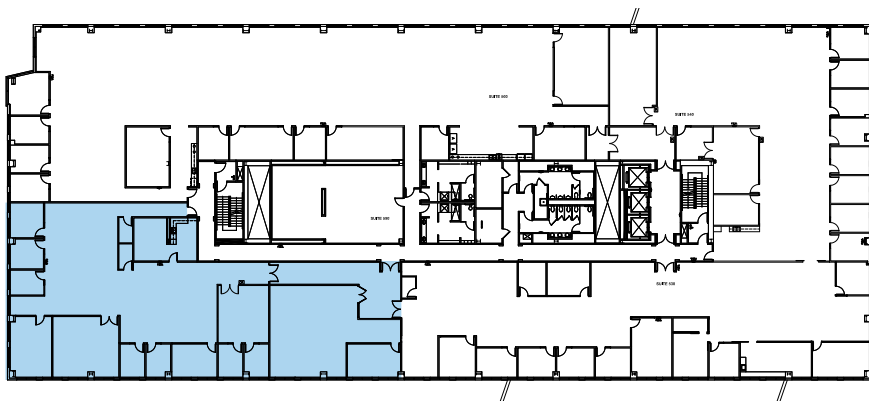

Fully Furnished Plug & Play Sublease

- 21 Cubes
- 8 Offices
- 3 Conference Rooms
- 2 Phone Rooms
- Lab Area
- Kitchen

[VIDEO TOUR](#)



AMENITIES & TRANSPORTATION

**1051 E.
HILLSDALE BLVD.**

RESTAURANTS

- 1** Habit Burger Grill
Panera Bread
MOD Pizza
- 2** Starbucks
Jamba Juice
Noah's NY Bagels
- 3** Red Robin
- 4** BJ's Restaurant & Brewery
- 5** Starbucks
- 6** RePear
- 7** Armadillo Willy's
- 8** Starbucks
Happy Lemon
Falafel Tazah
Mumu Hot Pot
Gobi Mongolian Grill
Mirchi Indian Kitchen
- 9** Starbird Chicken
- 10** The Sandwich Monkey
Dozo Izakaya
Penelope's Coffee & Tea
- 11** Chipotle
Panda Express
- 12** Tpumps
- 13** Five Guys

RETAIL



- 1** Costco
- 2** The Home Depot
- 3** Ethan Allen
Petco
Cost Plus World Market
- 4** Bed Bath & Beyond
- 5** Total Wine & More
Marshalls
- 6** Target
- 7** Safeway
CVS Pharmacy

HOTELS

- 1** Crown Plaza
- 2** Courtyard Marriott
- 3** Extended Stay America
- 4** Residence Inn

FINANCIAL SERVICES

- 1** Bank of America
- 2** Commercial Bank
- 3** Wells Fargo
- 4** Chase Bank

-  North Foster City Shuttle - To Millbrae
Bart Station/Caltrain
-  Lincoln Centre Shuttle - To Hillsdale
Caltrain Station





**1051 E.
HILLSDALE BLVD.
5TH FLOOR**

Chris Blom

Director
512 897 9600
chris.blom@cushwake.com
LIC #02031205

Scott Ennis

Senior Director
408 572 4125
scott.ennis@cushwake.com
LIC #00798264



©2022 Cushman & Wakefield. All rights reserved. The information contained in this communication is strictly confidential. This information has been obtained from sources believed to be reliable but has not been verified. NO WARRANTY OR REPRESENTATION, EXPRESS OR IMPLIED, IS MADE AS TO THE CONDITION OF THE PROPERTY (OR PROPERTIES) REFERENCED HEREIN OR AS TO THE ACCURACY OR COMPLETENESS OF THE INFORMATION CONTAINED HEREIN, AND SAME IS SUBMITTED SUBJECT TO ERRORS, OMISSIONS, CHANGE OF PRICE, RENTAL OR OTHER CONDITIONS, WITHDRAWAL WITHOUT NOTICE, AND TO ANY SPECIAL LISTING CONDITIONS IMPOSED BY THE PROPERTY OWNER(S). ANY PROJECTIONS, OPINIONS OR ESTIMATES ARE SUBJECT TO UNCERTAINTY AND DO NOT SIGNIFY CURRENT OR FUTURE PROPERTY PERFORMANCE.