

FOR SUBLEASE

# 35 IRON POINT

FOLSOM, CA

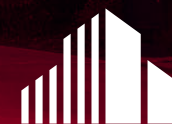

**CUSHMAN &  
WAKEFIELD**

# PROPERTY HIGHLIGHTS

---

**MASTER LEASE EXPIRATION: June 16, 2024**  
**SUBLEASE RENTAL RATE: Very Aggressive**

- High-End Tenant Improvements
  - Plug-in-Play
  - Executive Conference Room with Exterior Balcony
  - Extensive Window line
  - On-Site Health/Fitness Center with Showers and Lockers
  - Close Proximity to Executive, Mid-Level, and Entry-Level Housing found in some of Sacramento's Most Desirable Residential Communities
  - Just a Short Drive from Various Retail Centers such as The Palladio, the Folsom Premium Outlets, and Broadstone Plaza Residential Communities
  - **5% Procurring Broker Fee**
- 



# FLOORPLANS

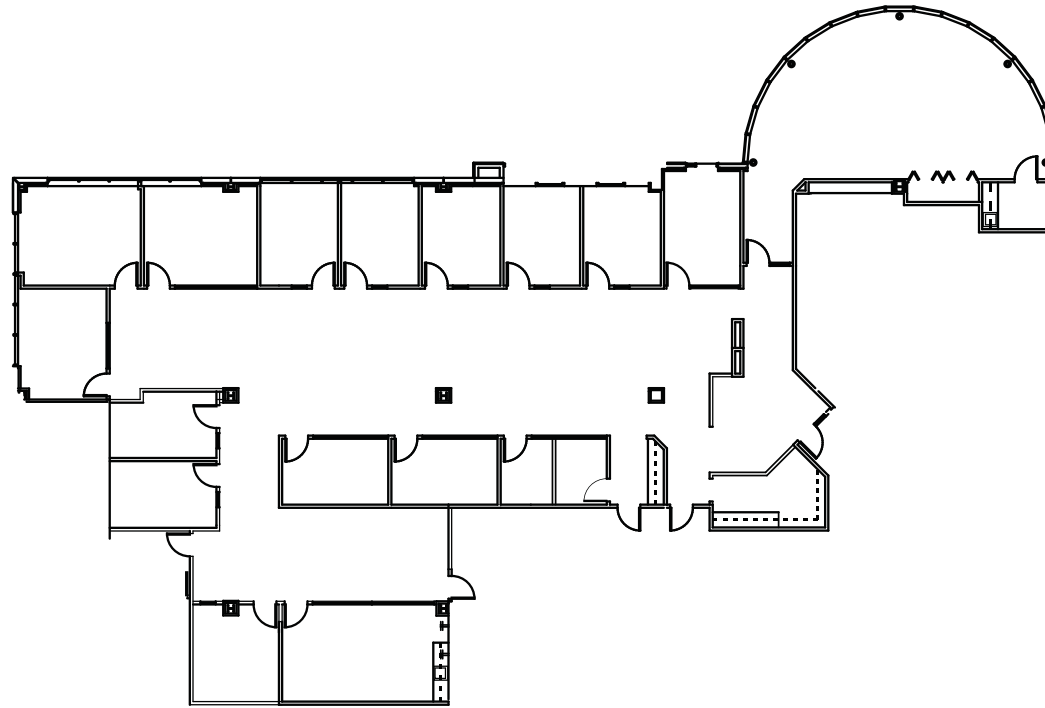

Suite 225  
7,480 SF

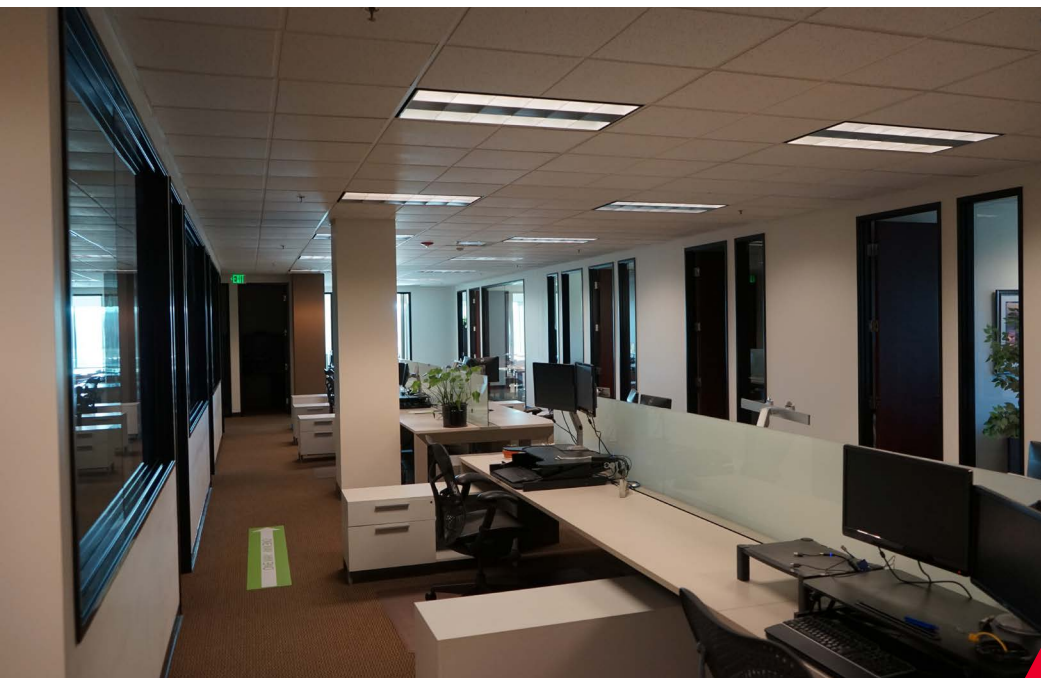

35 Iron Point



Walmart Save money. Live better. **Raley's HomeGoods**  
**KOHL'S** **SPROUTS** **TARGET**  
**DICK'S** **Auto Zone** **TRADER JOE'S** **LOWE'S**

FOLSOM

**BROADSTONE MARKETPLACE**  
**BEL AIR** **CVS**  
**Rubio's** **Party City** **JACKS URBAN EATS**

**SAFeway**  
**STARBUCKS COFFEE** **PANDA EXPRESS**

**FOLSOM LAKE COLLEGE**

**PALLADIO AT BROADSTONE**  
**WHOLE FOODS** **CENTURY THEATRES** **H&M**  
**KIRKLAND'S** **Lazy DOG** **BARNES & NOBLE**

**FOLSOM PREMIUM OUTLETS**  
**BR BANANA REPUBLIC** **GAP** **NIKE**  
**Levi's** **AÉROPOSTALE**  
 OUTLET STORE

**BROADSTONE PLAZA**  
**THE HOME DEPOT** **OLD NAVY** **SPORTS AUTHORITY**  
**Marshalls**  
**ROSS** **Michaels**  
 DRESS FOR LESS Made by you

**intel**

**COSTCO WHOLESALE**

**35 IRON POINT RD**

**NATOMAS STATION CROSSING**  
**SUBWAY** **chj's** **LARKSBURG LANDING**  
**Hilton Garden Inn** **Reliance SuperMart**

**FOLSOM GATEWAY**  
**SAM'S CLUB** **BEST BUY** **BED BATH & BEYOND**  
**COURTYARD Marriott** **ULTA BEAUTY** **BevMo!**  
**CHIPOTLES** **IHOP** **Olive Garden**

**SPENCER NIELSEN**  
 SENIOR ASSOCIATE  
 Lic. 01964163  
 916 288 4531  
 spencer.nielsen@cushwake.com

**JON BRUNER**  
 DIRECTOR  
 Lic. 01303348  
 916 801 8212  
 jon.bruner@cushwake.com

400 Capitol Mall , Suite 1800  
 Sacramento, CA 95814  
 +1 916 288 4800  
 cushmanwakefield.com

©2020 Cushman & Wakefield. All rights reserved. The information contained in this communication is strictly confidential. This information has been obtained from sources believed to be reliable but has not been verified. No warranty or representation, express or implied, is made as to the condition of the property (or properties) referenced herein or as to the accuracy or completeness of the information contained herein, and same is submitted subject to errors, omissions, change of price, rental or other conditions, withdrawal without notice, and to any special listing conditions imposed by the property owner(s). Any projections, opinions or estimates are subject to uncertainty and do not signify current or future property performance.

[View Site Specific COVID-19 Prevention Plan](#)

