

10 ALMADEN

FLOORS 14 & 15 | SAN JOSE | CA



±21,365 to ±42,610 SF

CLASS A OFFICE FOR SUBLEASE

CBRE

**CUSHMAN &
WAKEFIELD**

10 ALMADEN | FLOORS 14 & 15

PROPERTY HIGHLIGHTS

- ±21,365 to ±42,610 SF For Sublease
- Divisible by floor
- Two floors connected by a internal stairwell
- Contemporary floor plan
- On-site Fitness and Conference Center
- Expansive window line with Valley-wide views
- 24/7 Security
- Premier location in Downtown San Jose
- Short walk to Caltrain
- LED: 9/30/2022
- Available Immediately



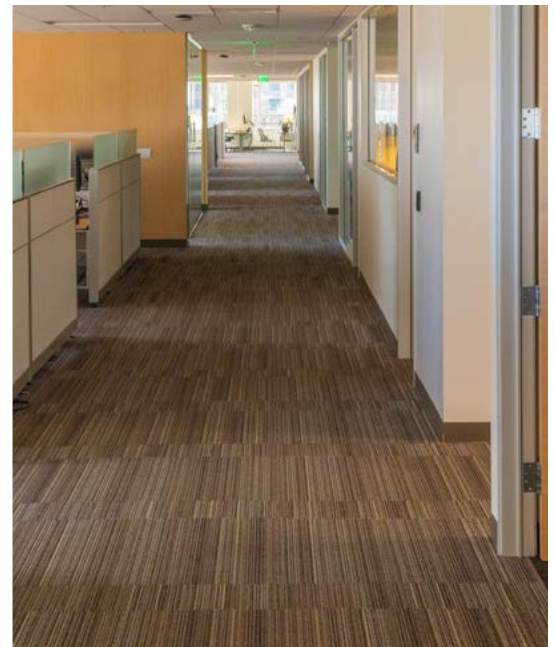
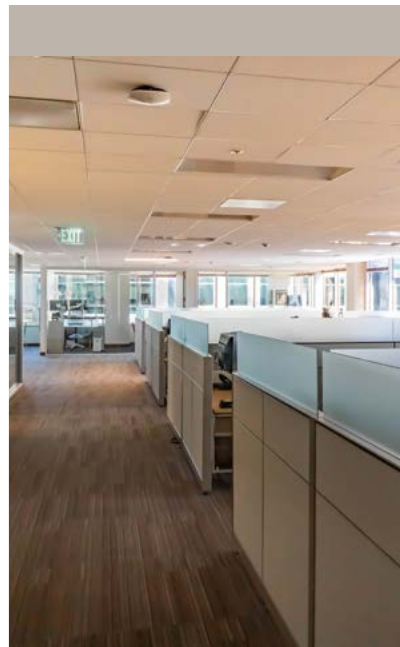

10 ALMADEN | FLOORS 14 & 15

14TH FLOOR

FLOOR PLAN

±21,365 SF

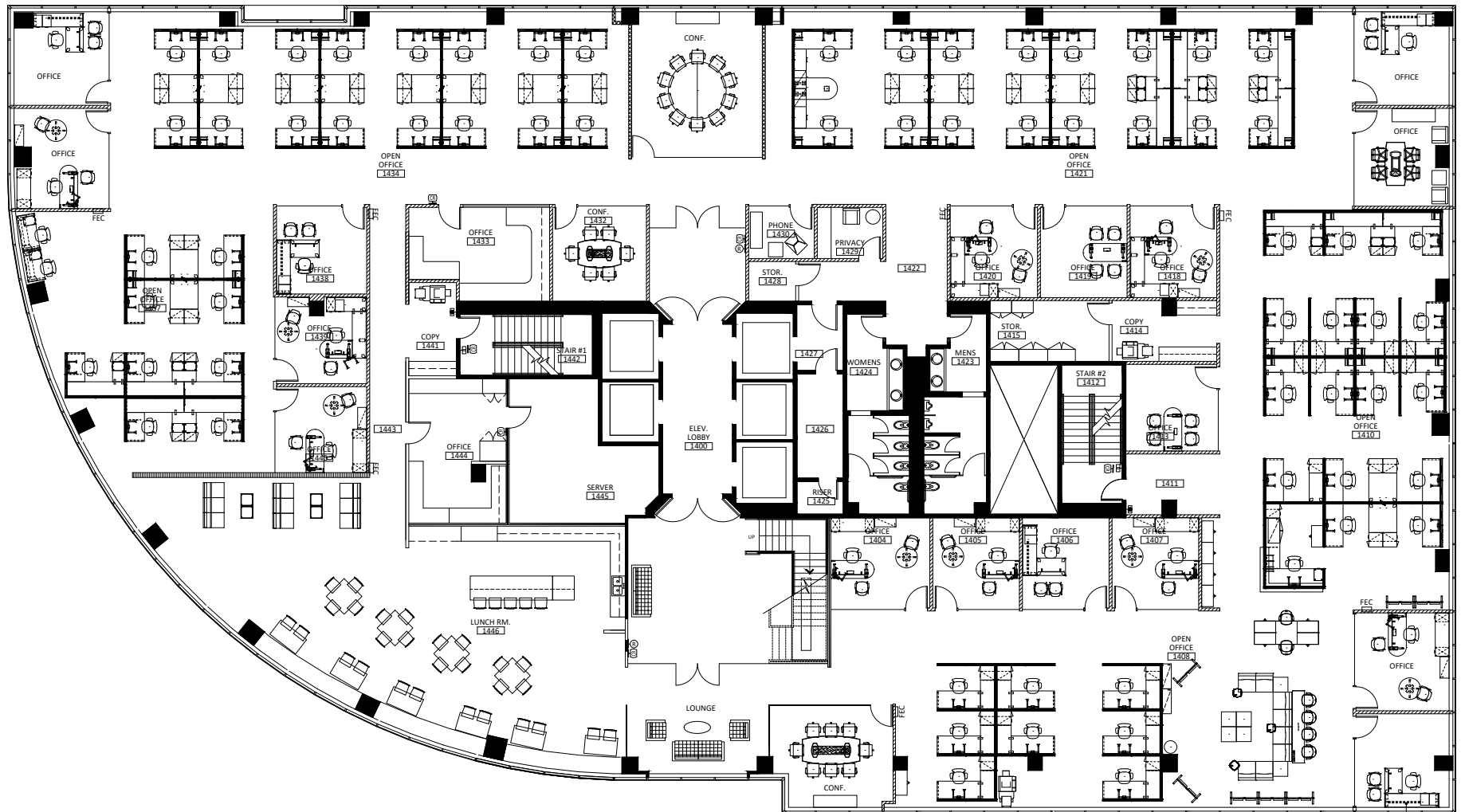

10 ALMADEN | FLOORS 14 & 15

15TH FLOOR

FLOOR PLAN

±21,245 SF

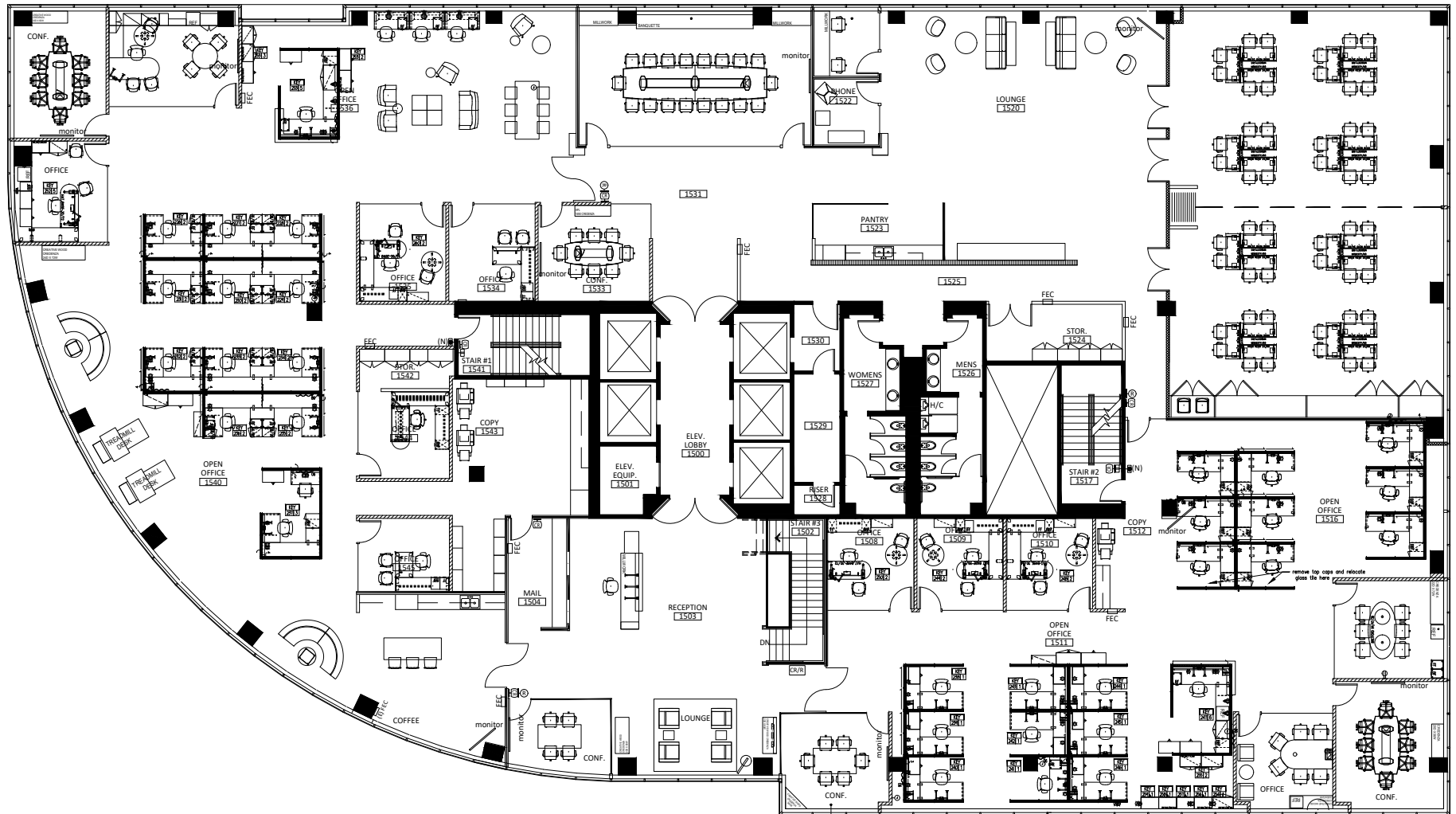

NEARBY AMENITIES



TRANSPORTATION



10 ALMADEN

FLOORS 14 & 15 | SAN JOSE | CA

±42,610 SF FOR SUBLEASE

CONTACT

BRITTAIN CHENEY | +1 408 615 3402 | brittain.cheney@cushwake.com | LIC #01271132

TODD BEATTY | +1 408 615 3418 | todd.beatty@cushwake.com | LIC #000976940

MICHAEL A. GRADO | +1 408 453 7409 | mike.grado@cbre.com | LIC #00985461

SHANE MCNULTY | +1 408 453 7432 | shane.mcnulty@cbre.com | LIC #00944024



[VIEW SITE SPECIFIC COVID-19 PREVENTION PLAN](#)

Cushman & Wakefield Copyright 2020. No warranty or representation, express or implied, is made to the accuracy or completeness of the information contained herein, and same is submitted subject to errors, omissions, change of price, rental or other conditions, withdrawal without notice, and to any special listing conditions imposed by the property owner(s). As applicable, we make no representation as to the condition of the property (or properties) in question.