



CLASS A Sublease
@ Metro Center Tower

950 Tower Lane

FOSTER CITY

± 13,745 SF
7th Floor

Fully Furnished
Office Space

For more info, please contact:

JOE BRADY

Vice Chairman
+1 408 799 2259
joe.brady@cushwake.com
LIC #01394602

PETER HAMANN

Vice Chairman
+1 408 813 7646
peter.hamann@cushwake.com
LIC #01349448



950 Tower Lane

7th floor, Foster City



PROPERTY HIGHLIGHTS



±13,745 SF Class A Office | 7th floor



LED August 31, 2025



Fully Furnished



21-Story Building



On-site Gym



Conference Center



Property Management



Center Parking: 100 Surface Parking/
400 Covered Parking



Easy Access to Hwy 101 & 92

950 Tower Lane

7th floor, Foster City



PHOTOS

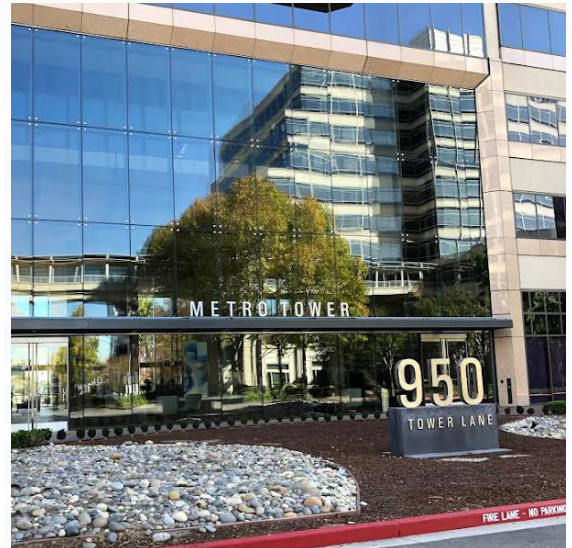

950 Tower Lane

7th floor, Foster City



PHOTOS

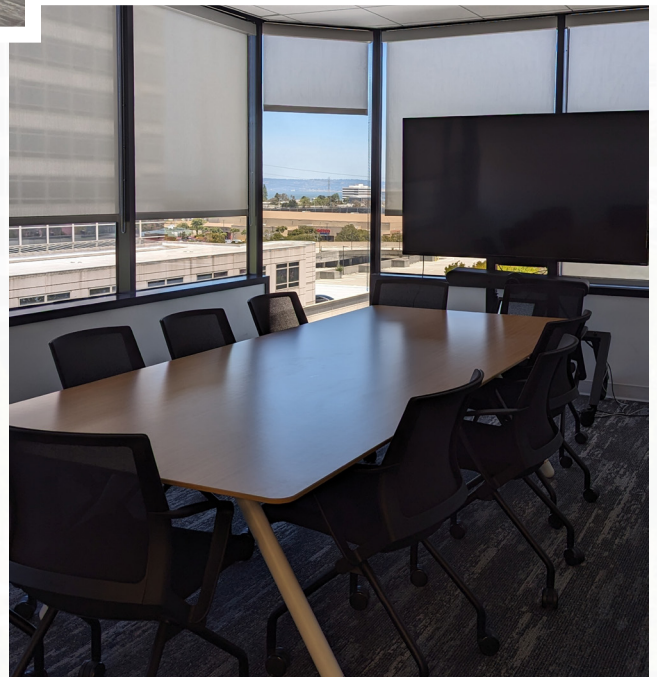
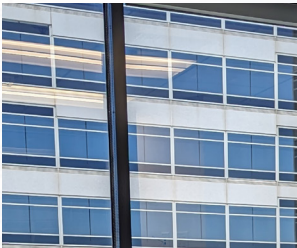

950 Tower Lane

7th floor, Foster City



FLOORPLAN

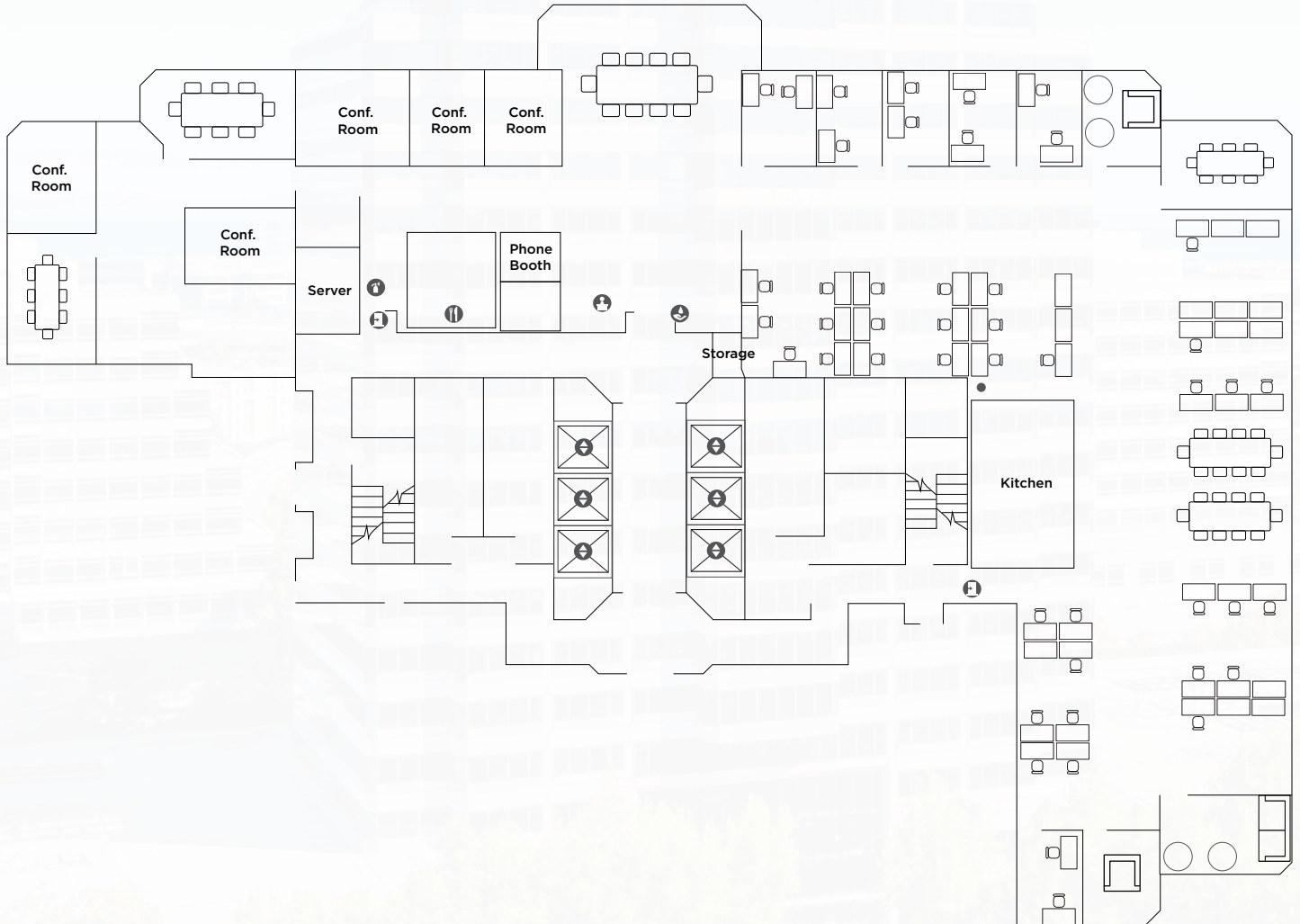

950 Tower Lane

7th floor, Foster City



LOCATION MAP

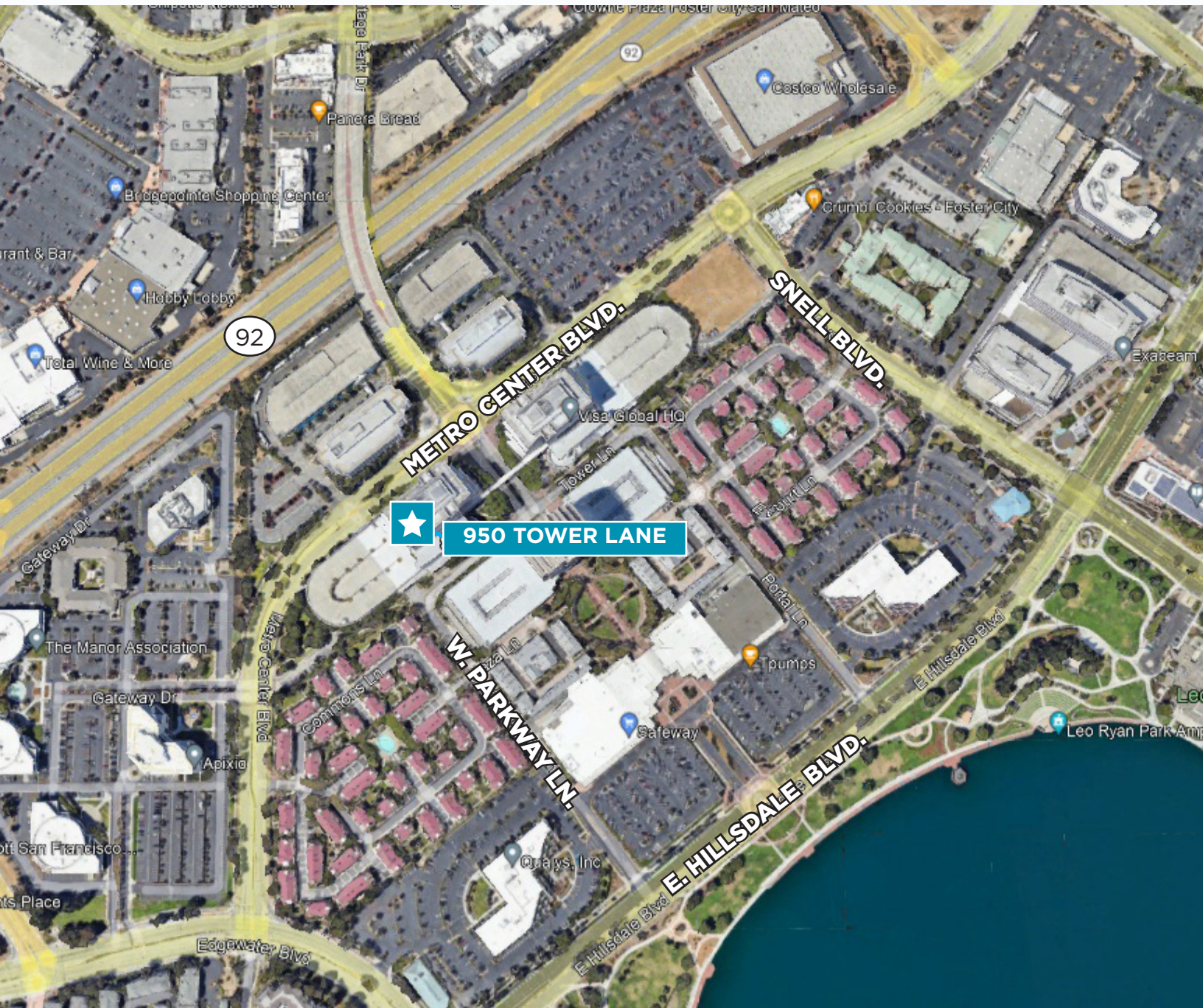

950 Tower Lane

7th floor, Foster City



For more information, please contact:

JOE BRADY

Vice Chairman

+1 408 799 2259

joe.brady@cushwake.com

LIC #01394602

PETER HAMANN

Vice Chairman

+1 408 813 7646

peter.hamann@cushwake.com

LIC #01349448

© 2023 Cushman & Wakefield. All rights reserved. The information contained in this communication is strictly confidential. This information has been obtained from sources believed to be reliable but has not been verified. NO WARRANTY OR REPRESENTATION, EXPRESS OR IMPLIED, IS MADE AS TO THE CONDITION OF THE PROPERTY (OR PROPERTIES) REFERENCED HEREIN OR AS TO THE ACCURACY OR COMPLETENESS OF THE INFORMATION CONTAINED HEREIN, AND SAME IS SUBMITTED SUBJECT TO ERRORS, OMISSIONS, CHANGE OF PRICE, RENTAL OR OTHER CONDITIONS, WITHDRAWAL WITHOUT NOTICE, AND TO ANY SPECIAL LISTING CONDITIONS IMPOSED BY THE PROPERTY OWNER(S). ANY PROJECTIONS, OPINIONS OR ESTIMATES ARE SUBJECT TO UNCERTAINTY AND DO NOT SIGNIFY CURRENT OR FUTURE PROPERTY PERFORMANCE.