



Wood Island Office Complex

60 + 80 Sir Francis Drake Boulevard East
Larkspur, California



PROPERTY HIGHLIGHTS

Consisting of two premium 3-story office buildings totaling 82,731 square feet, Wood Island offers both a prestigious environment and a convenient location.

The complex is situated at the junction of Highway 101 and Sir Francis Drake Boulevard, immediately adjacent to the Larkspur Ferry Terminal and the Richmond/San Rafael Bridge.

Larkspur Landing is a planned development of businesses, housing, services and leisure activities located at the transportation hub of the county. The area offers the best of a suburban setting with all the conveniences of an urban environment.

AMENITIES

- Extensive interior glass finishes showcase expansive views of San Francisco Bay and Mt. Tamalpais
- Award winning architecture features operable windows and numerous private decks
- Covered parking
- On-site conference center with theater style auditorium and conference room
- Shower and locker facilities
- Close proximity to ferry, dining, water front trails, hotel and other essential services

WOOD ISLAND OFFICE COMPLEX
Larkspur, California

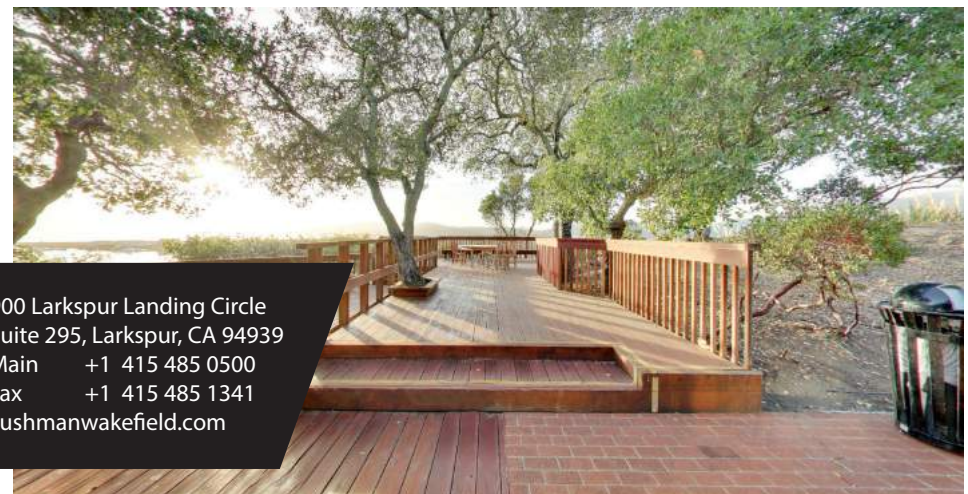

Whitney Strotz
415.451.2406

Whitney.Strotz@cushwake.com
LIC #01351397

Brian Foster
415.451.2437

Brian.Foster@cushwake.com
LIC #01393059

900 Larkspur Landing Circle
Suite 295, Larkspur, CA 94939
Main +1 415 485 0500
Fax +1 415 485 1341
cushmanwakefield.com

AMENITIES (Within 1 mile)

WOOD ISLAND OFFICE COMPLEX
Larkspur, California

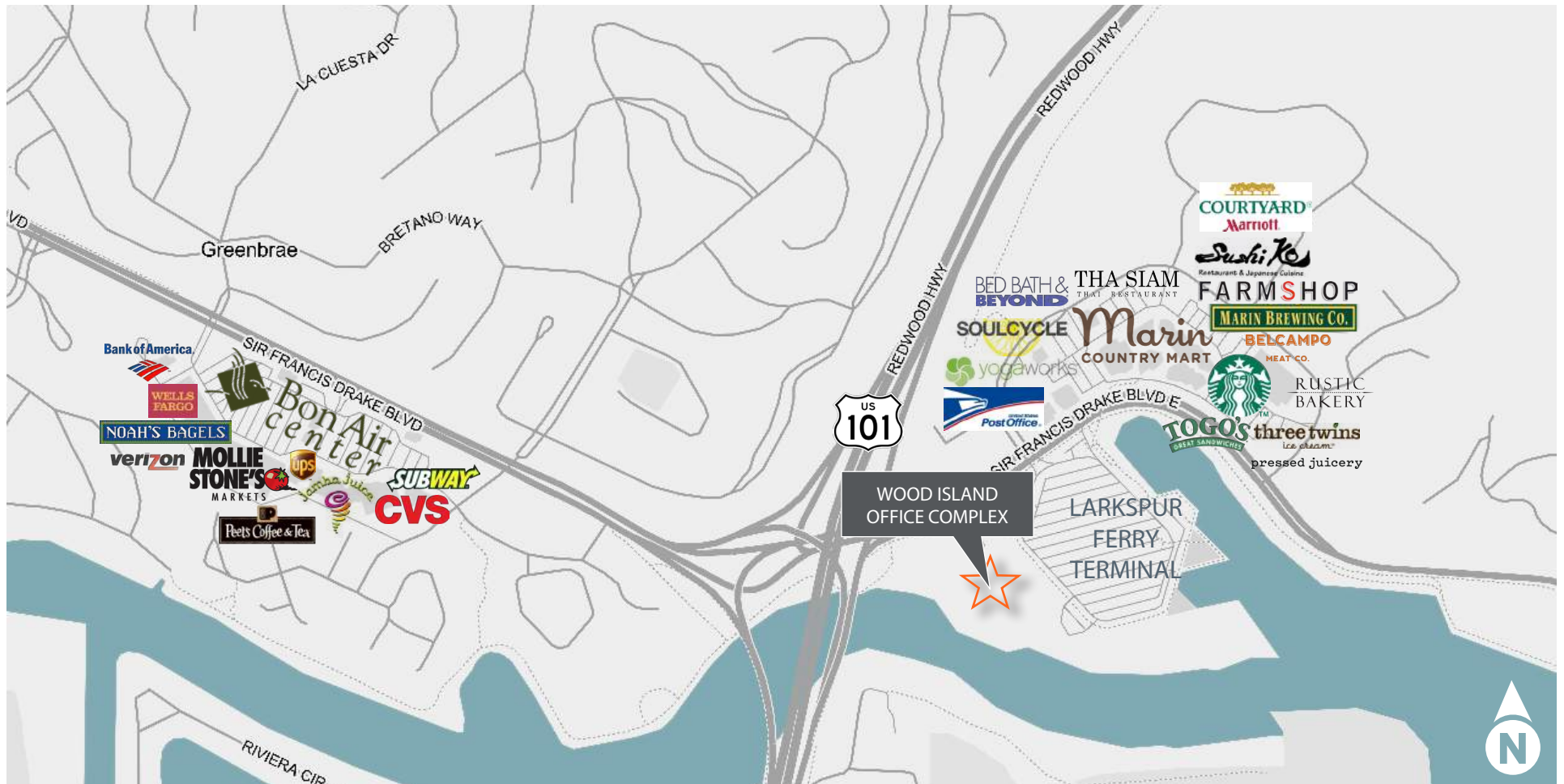

Whitney Strotz
415.451.2406
Whitney.Strotz@cushwake.com
LIC #01351397

Brian Foster
415.451.2437
Brian.Foster@cushwake.com
LIC #01393059

900 Larkspur Landing Circle
Suite 295, Larkspur, CA 94939
Main +1 415 485 0500
Fax +1 415 485 1341
cushmanwakefield.com



SITE

WOOD ISLAND OFFICE COMPLEX
Larkspur, California

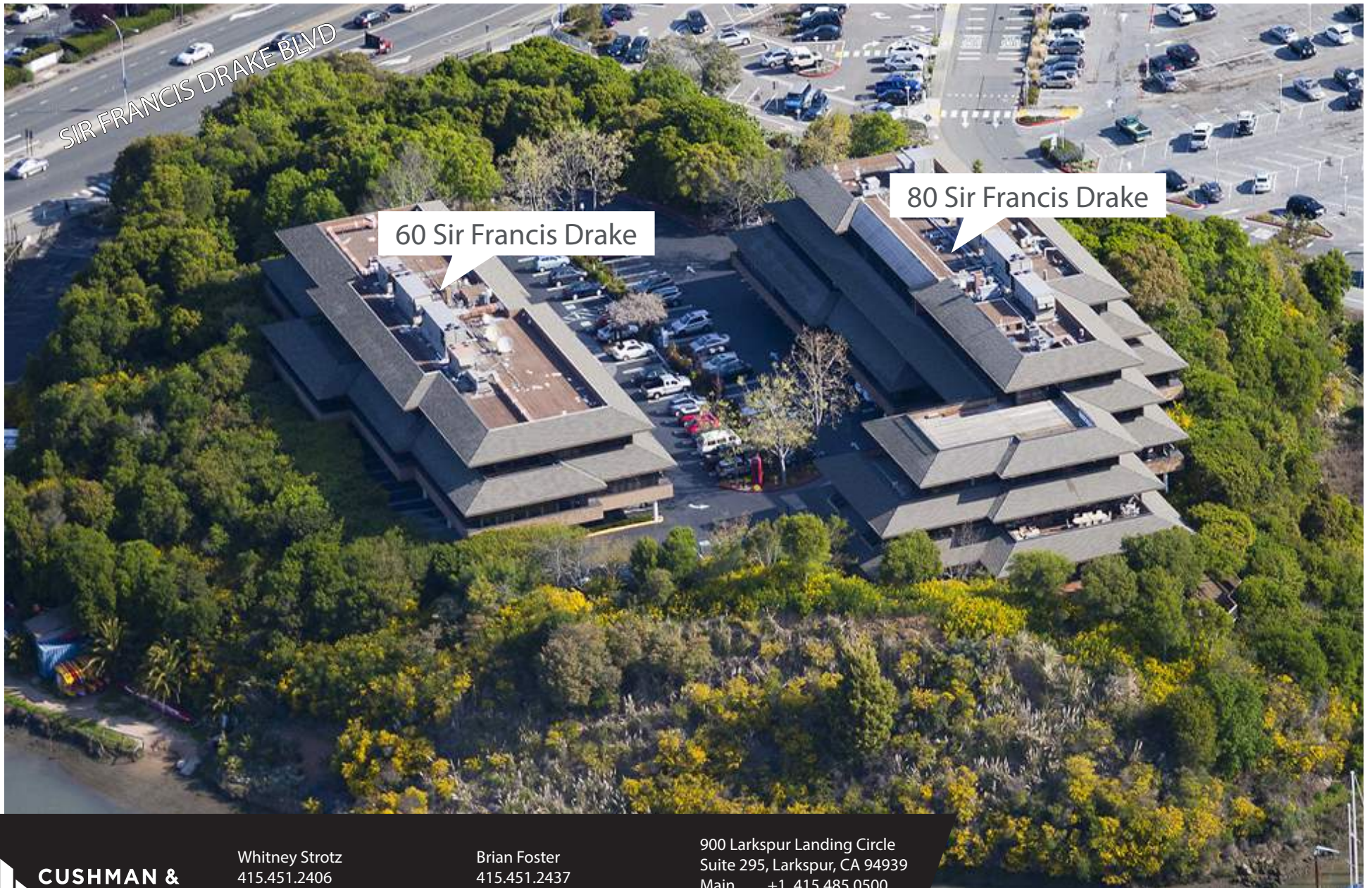

Whitney Strotz
415.451.2406
Whitney.Strotz@cushwake.com
LIC #01351397

Brian Foster
415.451.2437
Brian.Foster@cushwake.com
LIC #01393059

900 Larkspur Landing Circle
Suite 295, Larkspur, CA 94939
Main +1 415 485 0500
Fax +1 415 485 1341
cushmanwakefield.com

LOCATION

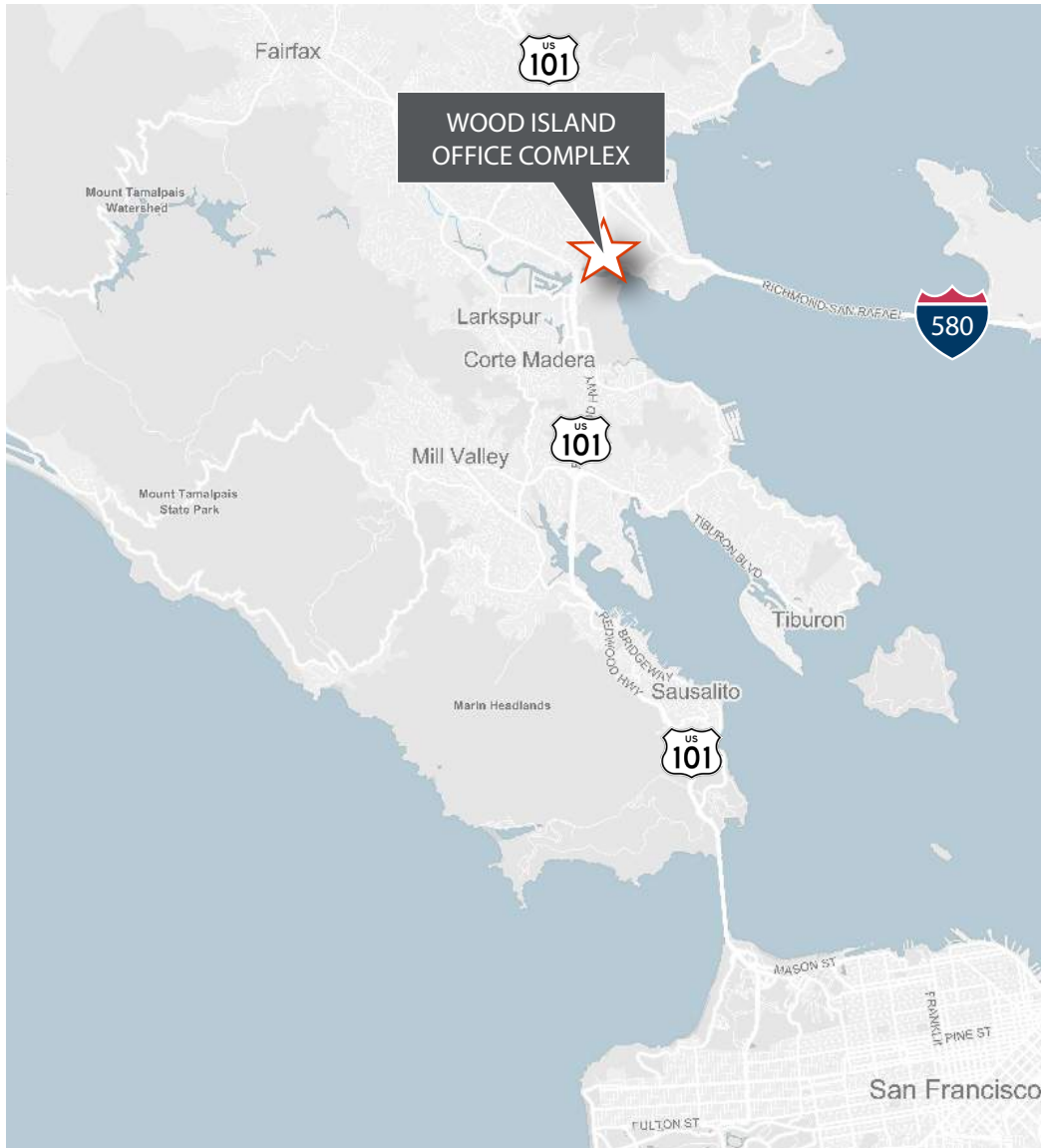

WOOD ISLAND OFFICE COMPLEX
Larkspur, California

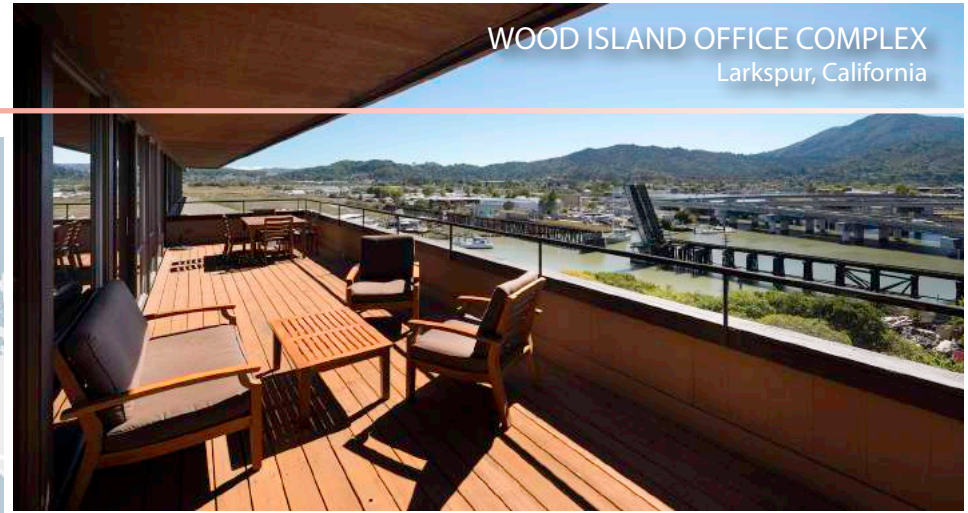

Whitney Strotz
415.451.2406
Whitney.Strotz@cushwake.com
LIC #01351397

Brian Foster
415.451.2437
Brian.Foster@cushwake.com
LIC #01393059

900 Larkspur Landing Circle
Suite 295, Larkspur, CA 94939
Main +1 415 485 0500
Fax +1 415 485 1341
cushmanwakefield.com

SITE PLAN

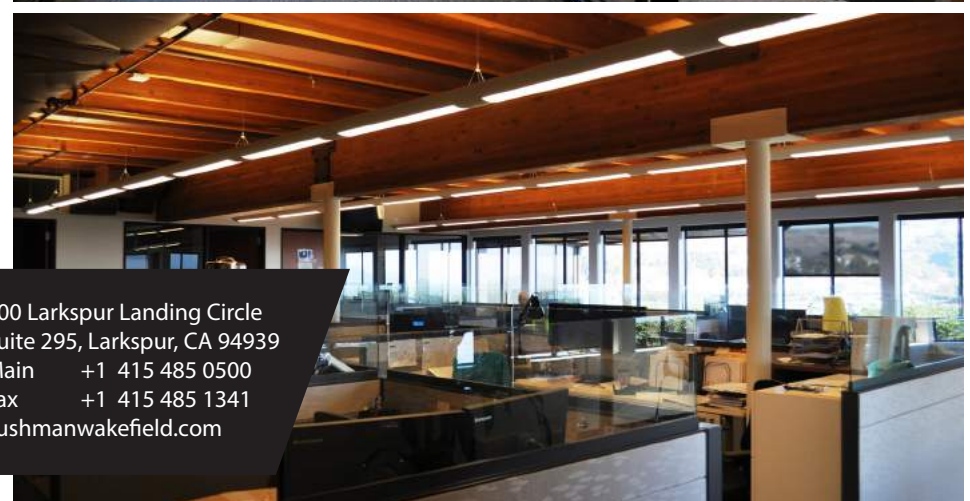
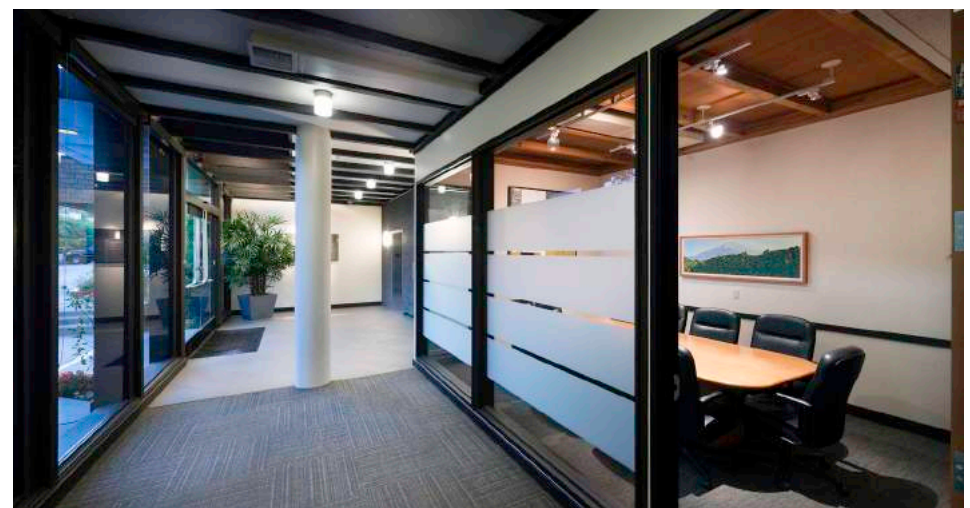
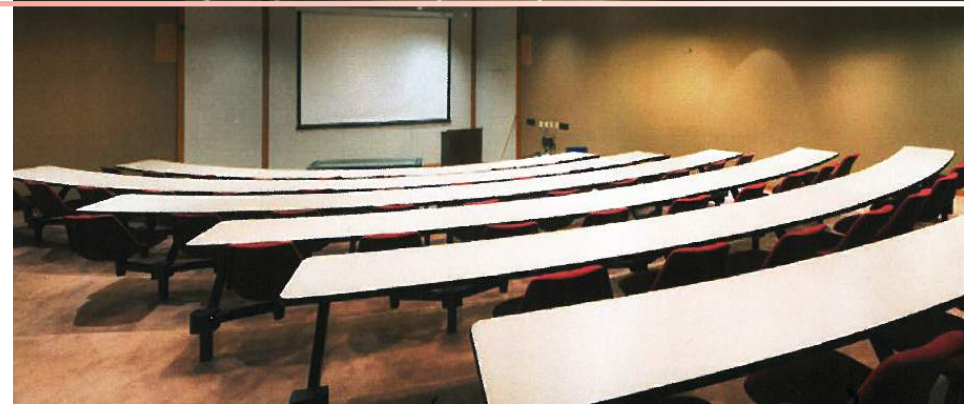
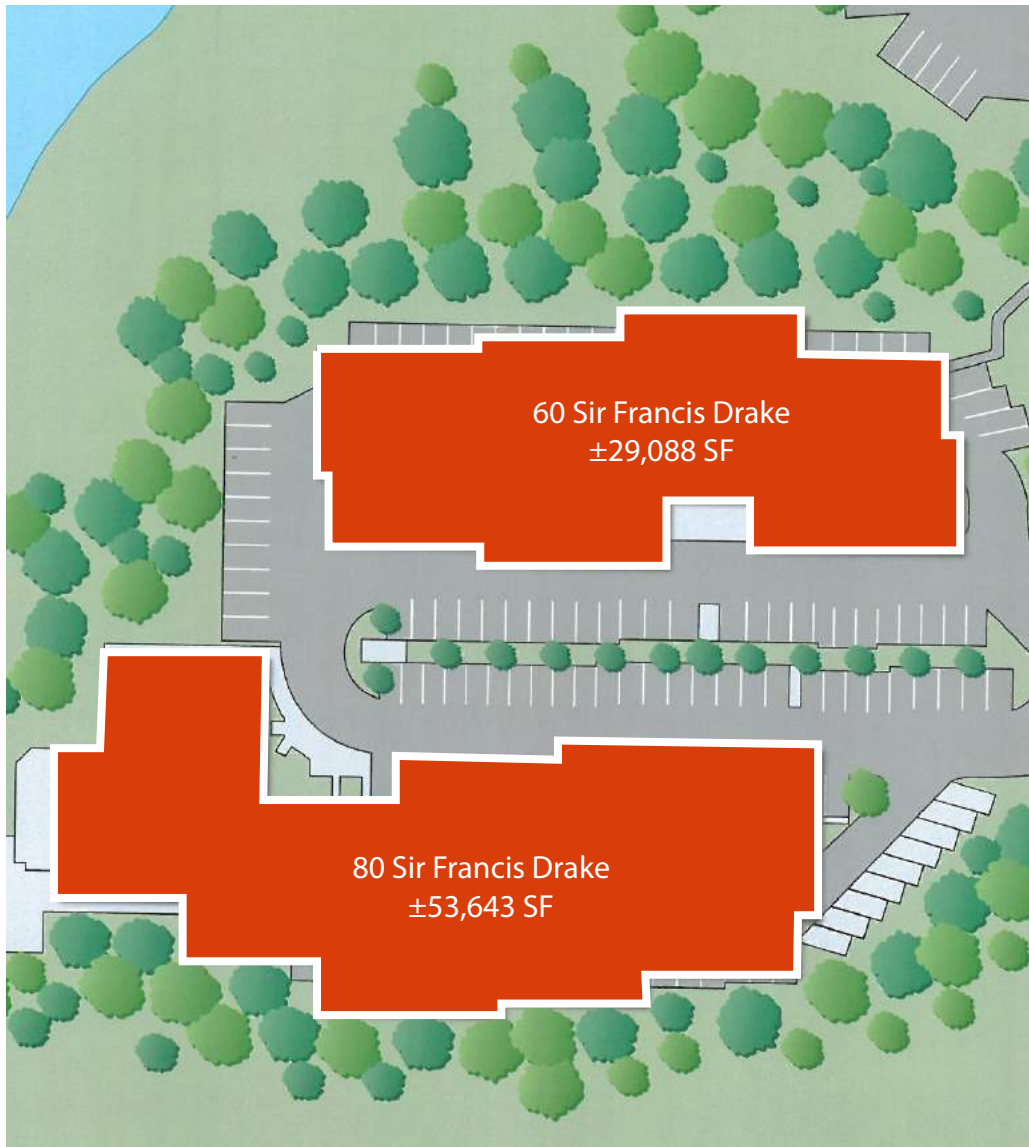

Whitney Strotz
415.451.2406
Whitney.Strotz@cushwake.com
LIC #01351397

Brian Foster
415.451.2437
Brian.Foster@cushwake.com
LIC #01393059

900 Larkspur Landing Circle
Suite 295, Larkspur, CA 94939
Main +1 415 485 0500
Fax +1 415 485 1341
cushmanwakefield.com