



100
TAMAL VISTA
...
CORTE MADERA, CA

For More Information, Please Contact:

Whitney Strotz
Executive Managing Director
415-451-2406
whitney.strotz@cushwake.com
Lic #01351397

Drew Soltis
Associate
+1 415 451-2415
drew.soltis@cushwake.com
Lic #: 02163430



PROPERTY HIGHLIGHTS

- Convenient Central Marin location
- 2 story office building with balconies and operable windows
- Near The Marketplace, Cost Plus World Market Plaza, and Corte Madera Town Center with food, exercise, and other shopping options
- Shared parking
- Therapy and medical uses allowed





AVAILABILITIES

SUITE	SF
100	±1,124 SF
280	±782 SF

1ST FLOOR PLAN

Suite 100

±1,124 SF
Asking Rate \$3.95 psf

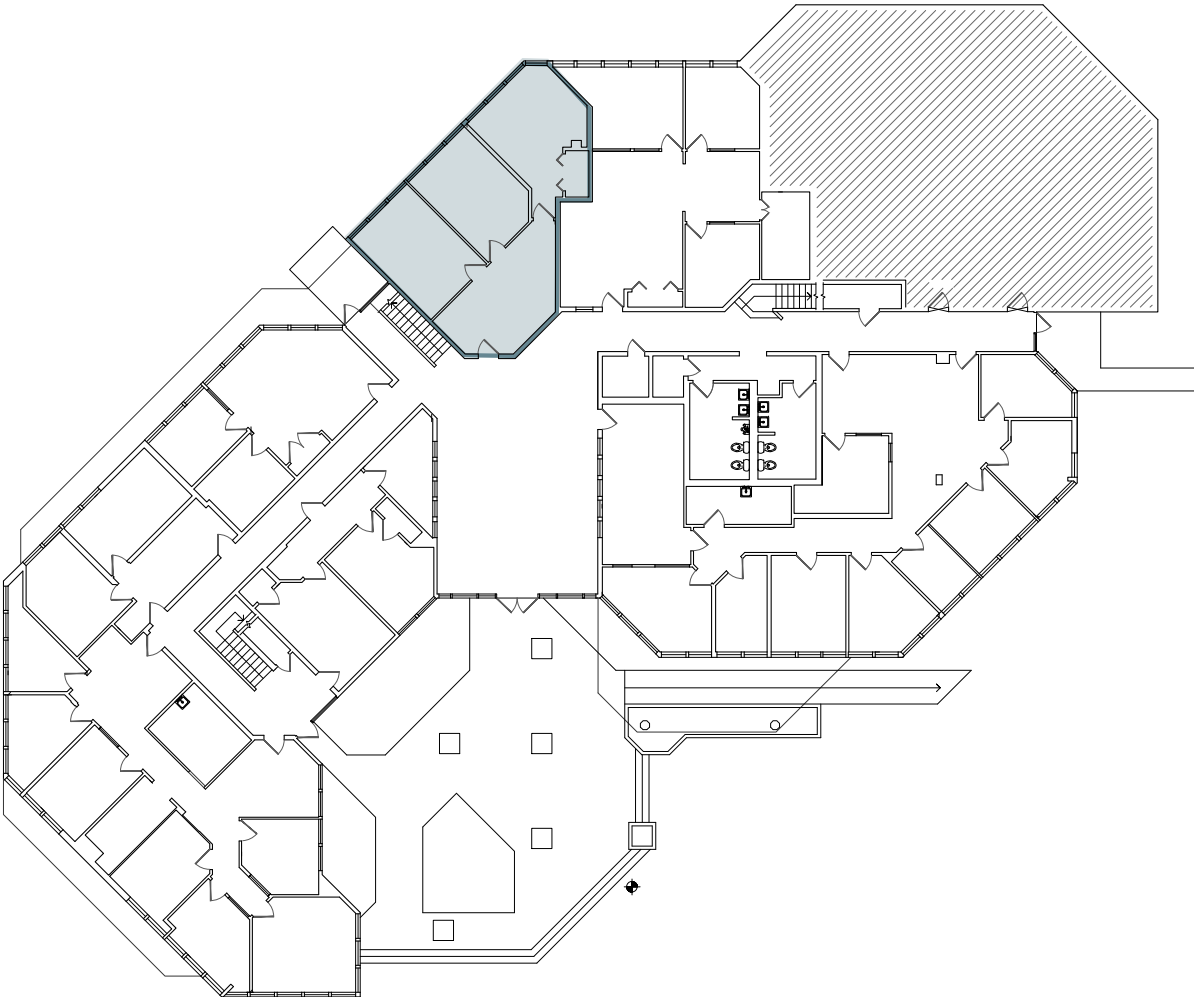

For More Information, Please Contact:

Whitney Strotz
Executive Managing Director
415-451-2406
whitney.strotz@cushwake.com
Lic #: 01351397

Drew Soltis
Associate
+1 415 451-2415
drew.soltis@cushwake.com
Lic #: 02163430

100
TAMAL VISTA
...
CORTE MADERA, CA

2ND FLOOR PLAN

Suite 280

±734 SF

Asking Rate \$3.95 psf

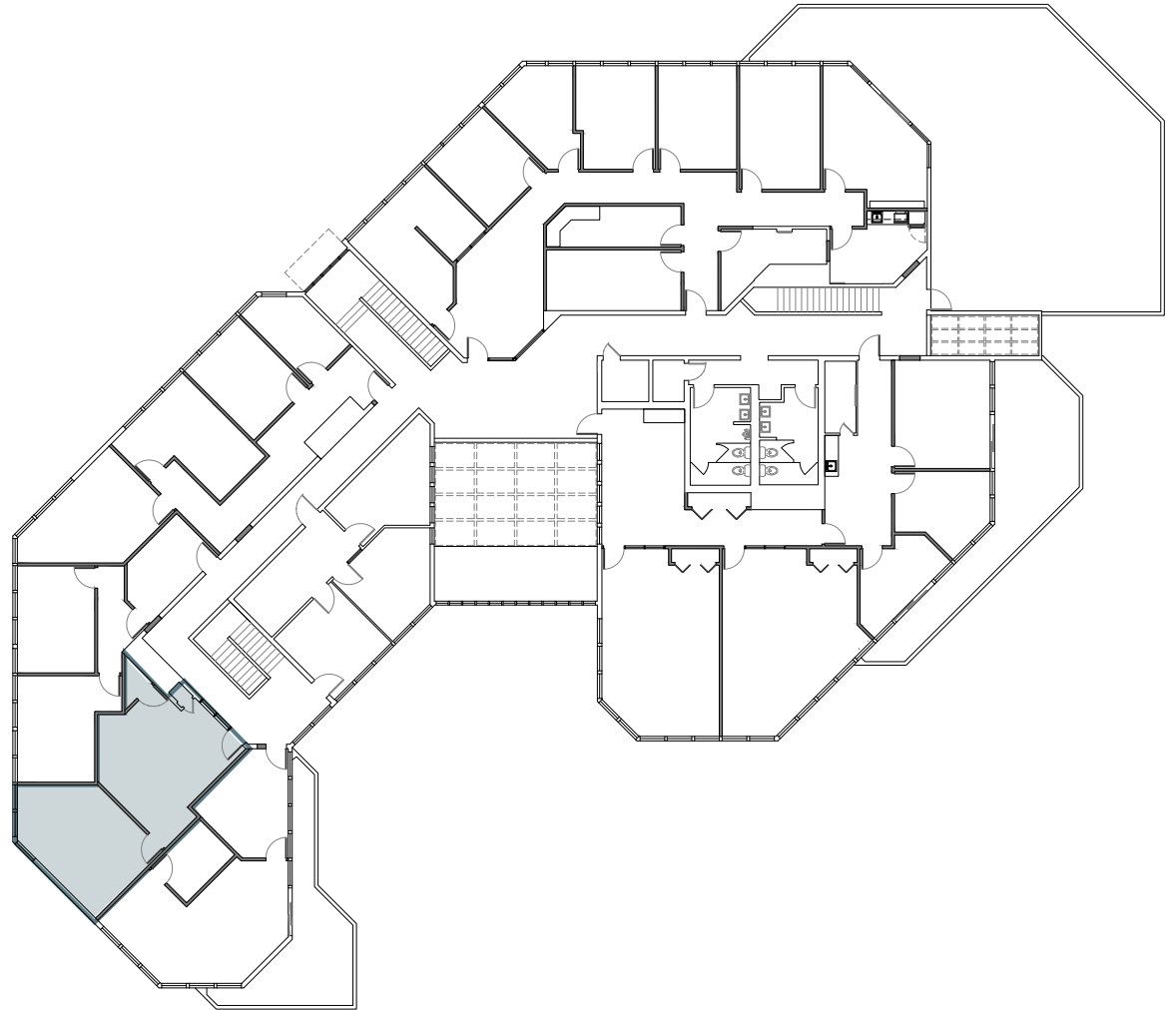

For More Information, Please Contact:

Whitney Strotz

Executive Managing Director
415-451-2406
whitney.strotz@cushwake.com
Lic #: 01351397

Drew Soltis

Associate
+1 415 451-2415
drew.soltis@cushwake.com
Lic #: 02163430

100

TAMAL VISTA

...

CORTE MADERA, CA

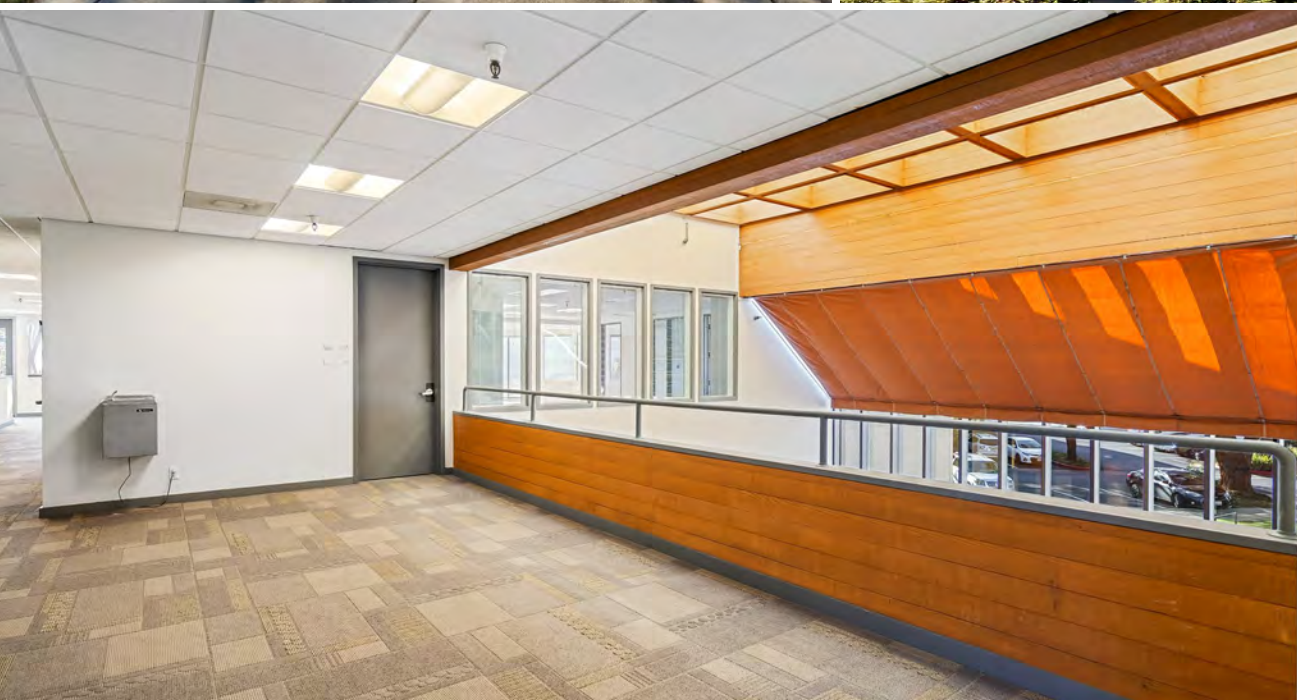



100

TAMAL VISTA

...

CORTE MADERA, CA

GRAHAM STREET REALTY
REAL ESTATE INVESTMENTS



**CUSHMAN &
WAKEFIELD**

For More Information, Please Contact:

Whitney Strotz

Executive Managing Director
415-451-2406
whitney.strotz@cushwake.com
Lic #: 01351397

Drew Soltis

Associate
+1 415 451-2415
drew.soltis@cushwake.com
Lic #: 02163430

©2024 Cushman & Wakefield. All rights reserved. The information contained in this communication is strictly confidential. This information has been obtained from sources believed to be reliable but has not been verified. NO WARRANTY OR REPRESENTATION, EXPRESS OR IMPLIED, IS MADE AS TO THE CONDITION OF THE PROPERTY (OR PROPERTIES) REFERENCED HEREIN OR AS TO THE ACCURACY OR COMPLETENESS OF THE INFORMATION CONTAINED HEREIN, AND SAME IS SUBMITTED SUBJECT TO ERRORS, OMISSIONS, CHANGE OF PRICE, RENTAL OR OTHER CONDITIONS, WITHDRAWAL WITHOUT NOTICE, AND TO ANY SPECIAL LISTING CONDITIONS IMPOSED BY THE PROPERTY OWNER(S). ANY PROJECTIONS, OPINIONS OR ESTIMATES ARE SUBJECT TO UNCERTAINTY AND DO NOT SIGNIFY CURRENT OR FUTURE PROPERTY PERFORMANCE. COE-PM-WEST- 02/03/22