



79,132 RSF FOR LEASE

# 1019

.....

# MARKET

**SAN FRANCISCO, CA**

For More Information,  
Please Contact:

**JD LUMPKIN**

Executive Managing Director  
CA License #0121507  
415-658-3648  
jd.lumpkin@cushwake.com

**DAVE YOUNG**

Managing Director  
CA License #01752874  
415-773-3523  
dave.young@cushwake.com





ALL-HANDS SPACE WITH KITCHEN

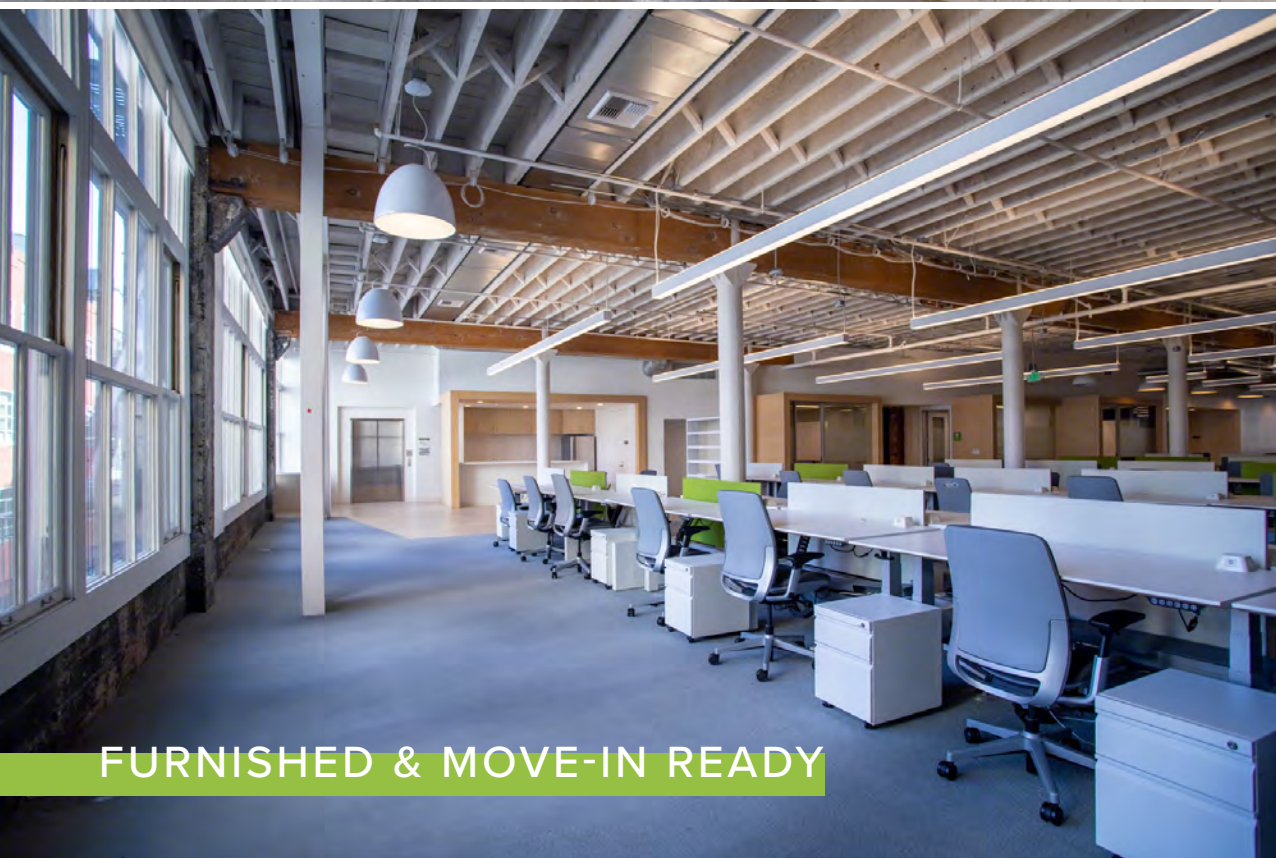

FURNISHED & MOVE-IN READY

1019 Market Street represents a unique headquarters opportunity, beautifully appointed with stunning architectural character. This best-in-class, brick & timber building, is available fully-furnished with 543 desks. 1019 Market is ideal for tenants seeking move-in-ready creative space, in a location that is unmatched for all commuters.

## PROPERTY HIGHLIGHTS

79,132 SF

BUILT 1909

7 STORIES

FULLY RENOVATED 2015

Roof Deck + Lobby Renovation Underway

## WALK SCORE:

100 (Walker's Paradise)

## TRANSIT SCORE:

100 (Rider's Paradise)

**1019**  
MARKET

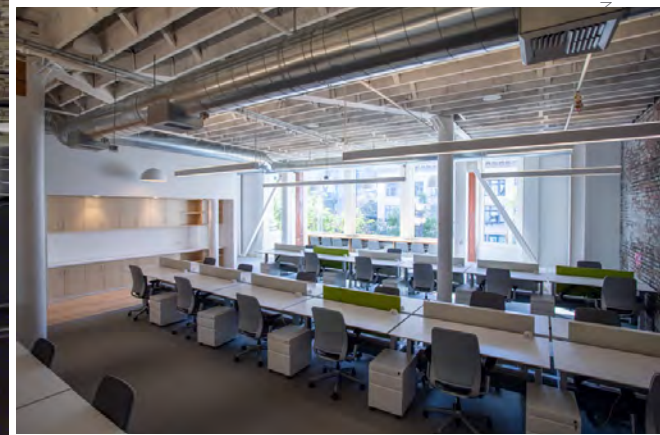

1019  
.....  
MARKET





## TRANSPORTATION



Unparalleled access to rapid transit on BART & Underground MUNI rail



Located between the Civic Center and Powell Street Bart/Muni stations



3 minute Bart/underground Muni ride to the Financial District



**945 MARKET | 6X6**  
Purchased & anchored by IKEA



**1075 MARKET | STAGE 1075**  
Leasing | 90 Condominiums



**1095 MARKET | HOTEL**  
Open with Availabilities | 203 Hotel Keys



**33 8TH, 1190 MISSION | 418 RESIDENTIAL UNITS & 1188 MISSION @ TRINITY PLACE**  
Open & Leasing | 440 Residential Units



**950-974 MARKET | THE LINE**  
Open | 242 Condominiums; 236 Hotel keys

**1019 MARKET**



**1028 MARKET | PRISM**  
Open & Leasing | 193 Units



**50 JONES**  
Open & Leasing | 303 Units



**1100 MARKET | PROPER HOTEL**  
Hotel & Roof Deck Open | 131 Hotel Keys



**100 MCALLISTER UC HASTINGS TOWER**  
Active Housing | Houses 300 students



**333 GOLDEN GATE UC HASTINGS**  
Open



**200 LARKIN | ASIAN ART MUSEUM EXPANSION**  
Completed 2020 | Open



**1177 MARKET @ TRINITY PLACE**  
Open & Leasing | 500 units

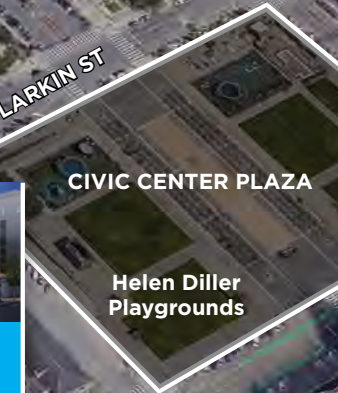

**CIVIC CENTER PLAZA**

**Helen Diller Playgrounds**

## IN THE HEART OF DEVELOPMENT



1,944 New Residential Units



Hotels



Commercial



Residential

**1019 MARKET**



POWELL ST STATION

CIVIC CENTER/UN PLAZA STATION

1019  
MARKET

# CONVENIENCE AT YOUR DOORSTEP

## ARTS & ENTERTAINMENT

1. The Warfield
2. Orpheum Theatre
3. Century San Francisco Centre 9 AND XD
4. Leela
5. Alonzo King LINES Dance Center

24. The Cavalier
25. Tempest
26. Taqueria Cancun
27. The Melt
28. Burma Love - Downtown
29. Villon
30. Sowl Bowls
31. Mo'z Cafe
32. Tony Baloney's

## BAKERIES

6. Frena
7. Beard Papa's
8. Arsicault

## SHOPPING

33. Design Like Whoa
34. Warm Planet Bikes
35. Nordstrom
36. 1 am Sf
37. Westfield San Francisco Centre
38. Blick Art Materials
39. Wood Thumb
40. Supreme
41. SEPHORA
42. San Francisco Provident

## BAR/LOUNGES

9. The PAWN SHOP
10. Charmaine's
11. Monarch

## CAFES

12. Chai Bar By David Rio
13. Z Zoul Cafe

## RESTAURANTS

14. Montesacro Pineria SF
15. Tu Lan
16. Mis SaiGon
17. Little Delhi
18. Square pie Guys
19. Mikkeller Bar
20. 54 Mint - Ristorante Italiano
21. Box Kitchen
22. Birdsong
23. Tadu Ethiopian Kitchen

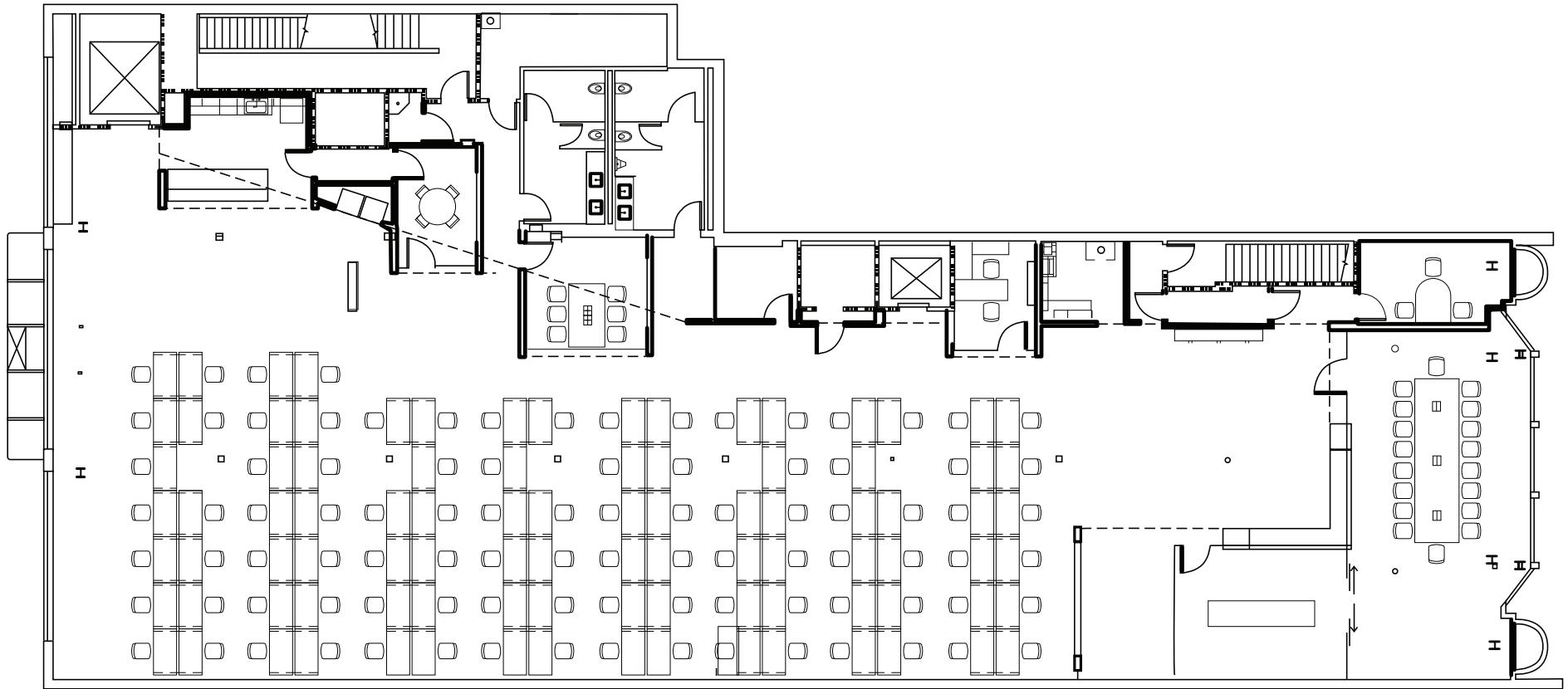

AVAILABLE NOW | 9,959 SF



- 95 Workstations
- 2 Meeting Rooms
- 1 Private Office
- 1 Large Conference Room with Adjoining Meeting Space
- Copy Room
- Storage Rooms
- Kitchen
- Restrooms

## 7<sup>TH</sup> FLOOR PLAN

**1019**  
.....  
MARKET

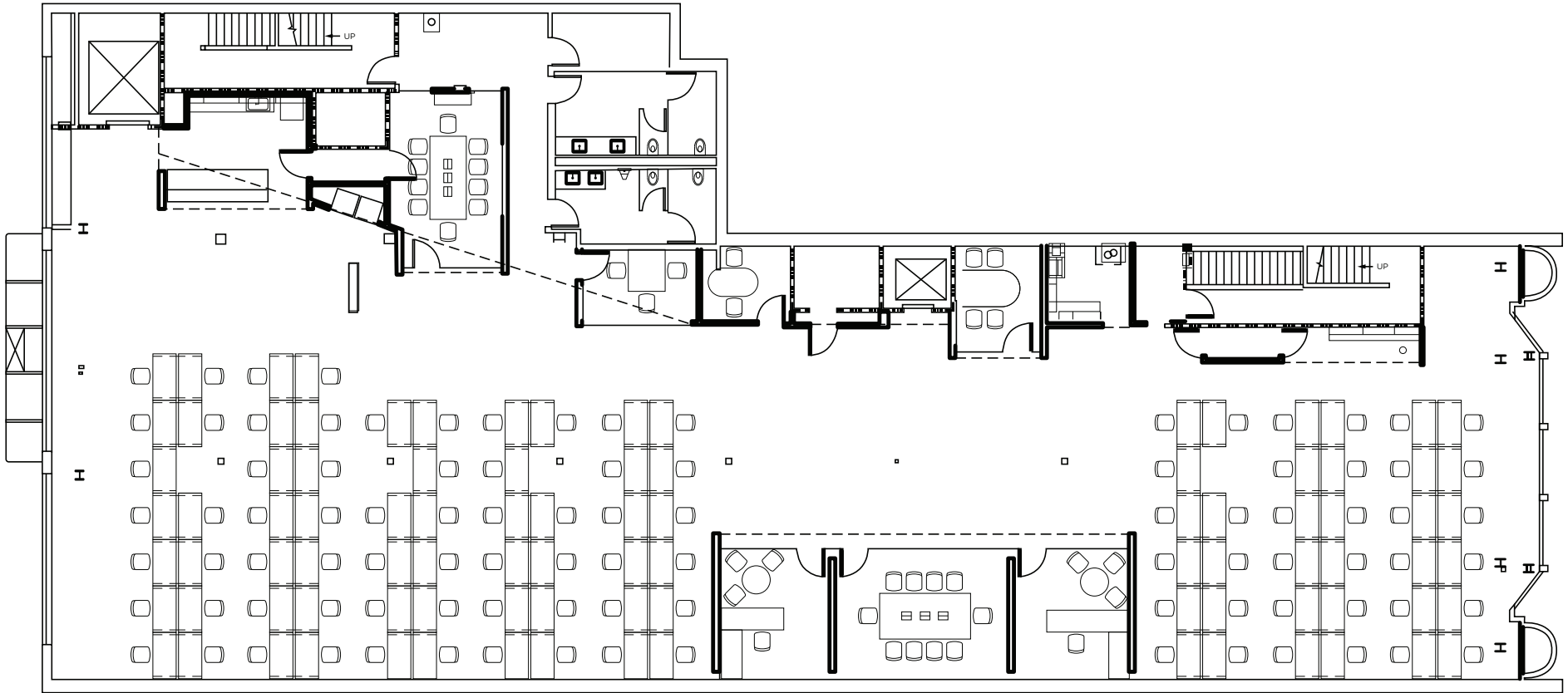

AVAILABLE NOW | 9,959 SF



- 96 Workstations
- 2 Meeting Rooms
- 2 Private Offices
- 2 Conference Rooms
- Copy Room
- Storage Rooms
- Kitchen
- Restrooms

# 6<sup>TH</sup> FLOOR PLAN

**1019**  
.....  
MARKET



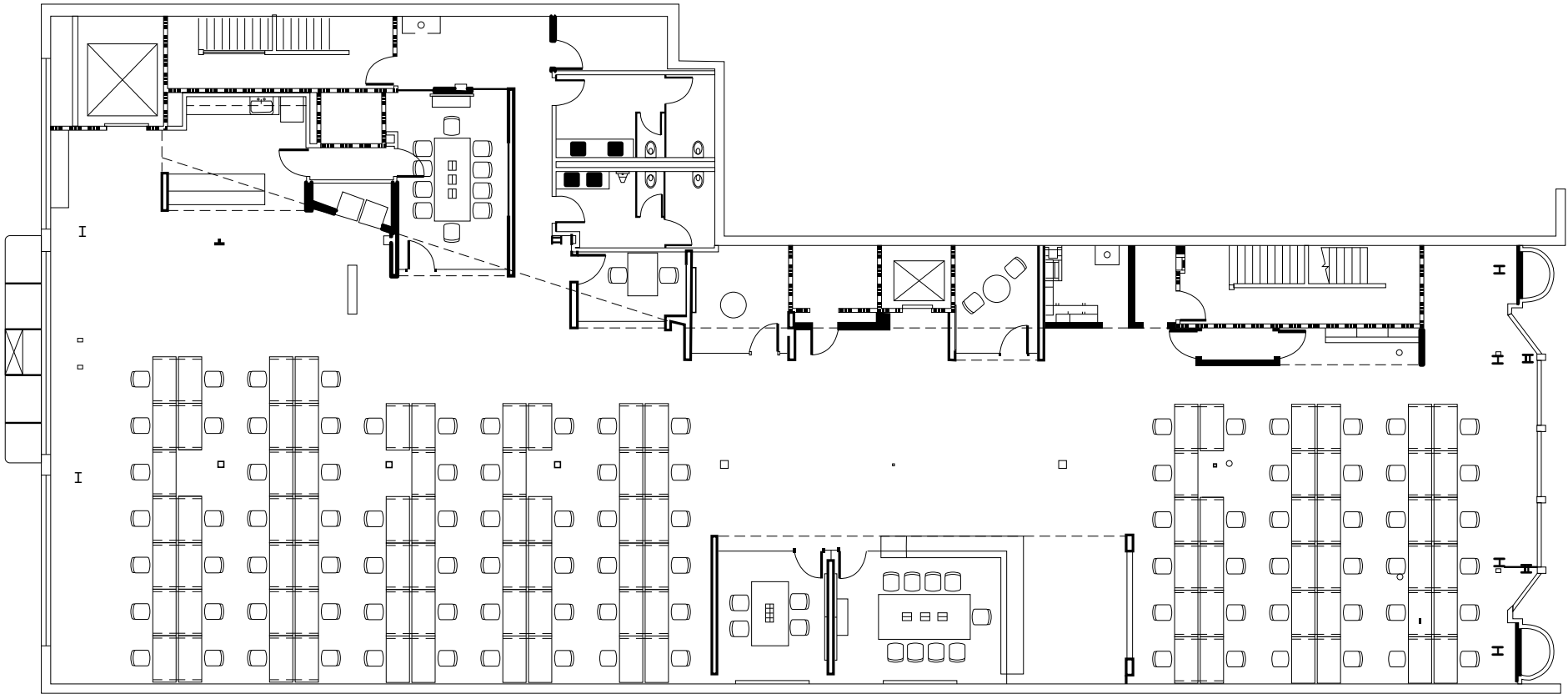

AVAILABLE NOW | 9,959 SF



- 96 Workstations
- 4 Meeting Rooms
- 2 Conference Rooms
- Copy Room
- Kitchen
- Restrooms

# 5<sup>TH</sup> FLOOR PLAN

1019  
.....  
MARKET

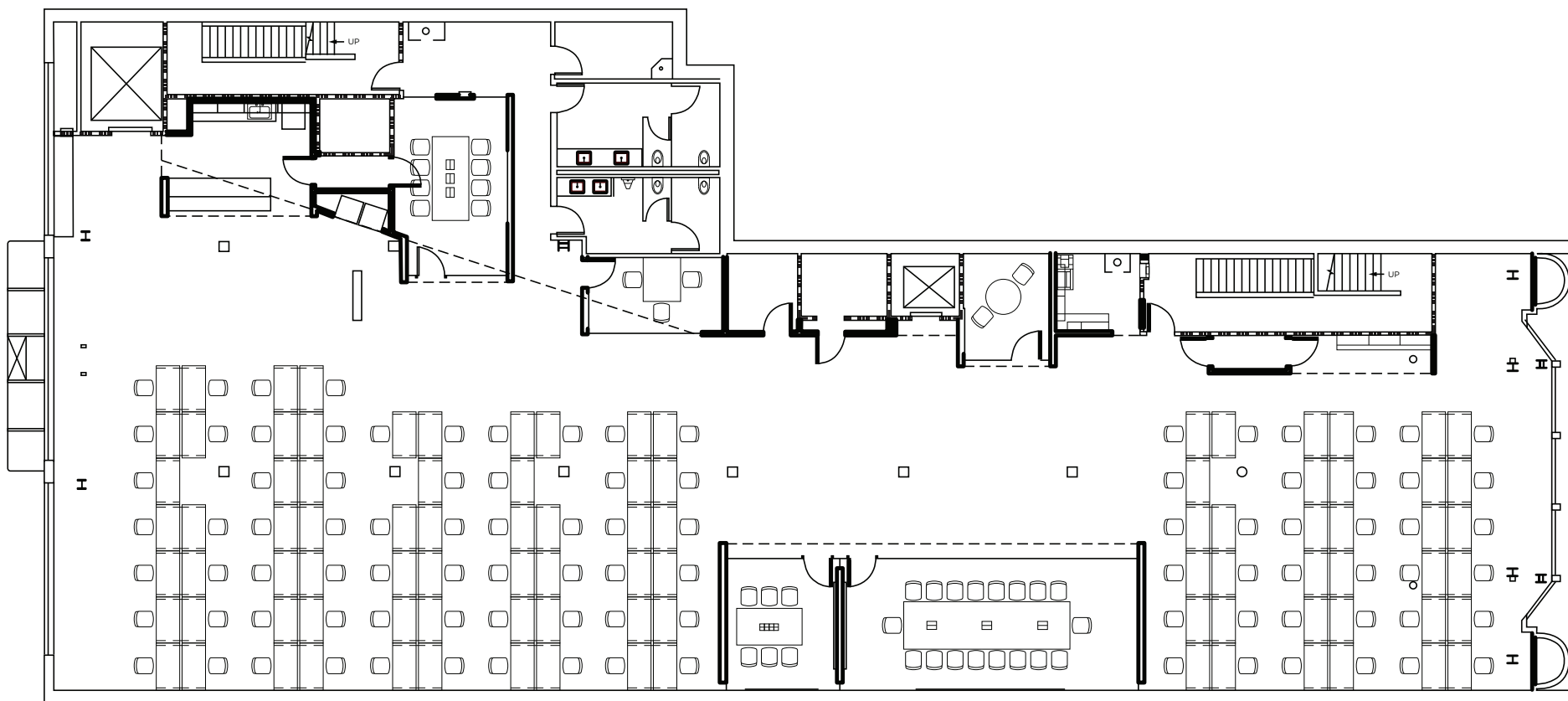

AVAILABLE NOW | 9,959 SF 

- 96 Workstations
- 3 Meeting Rooms
- 1 Medium Conference Room
- 1 Large Conference Room
- Storage Room
- Kitchen
- Restrooms

# 4<sup>TH</sup> FLOOR PLAN

1019  
.....  
MARKET

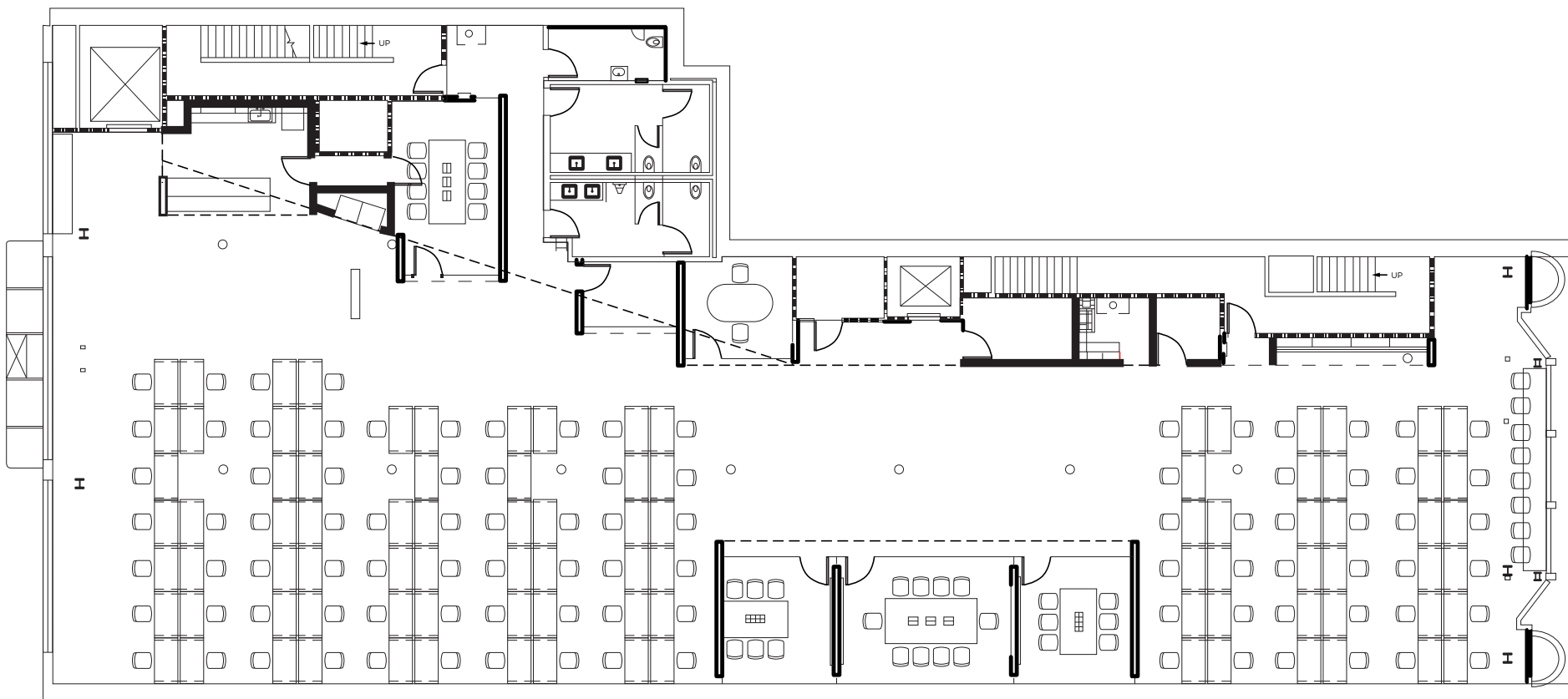

AVAILABLE NOW | 9,959 SF



- 96 Workstations
- 2 Meeting Rooms
- 2 Small Conference Rooms
- 2 Medium Conference Rooms
- Storage Room
- Copy Room
- Kitchen
- Restrooms

## 3<sup>RD</sup> FLOOR PLAN

1019  
MARKET

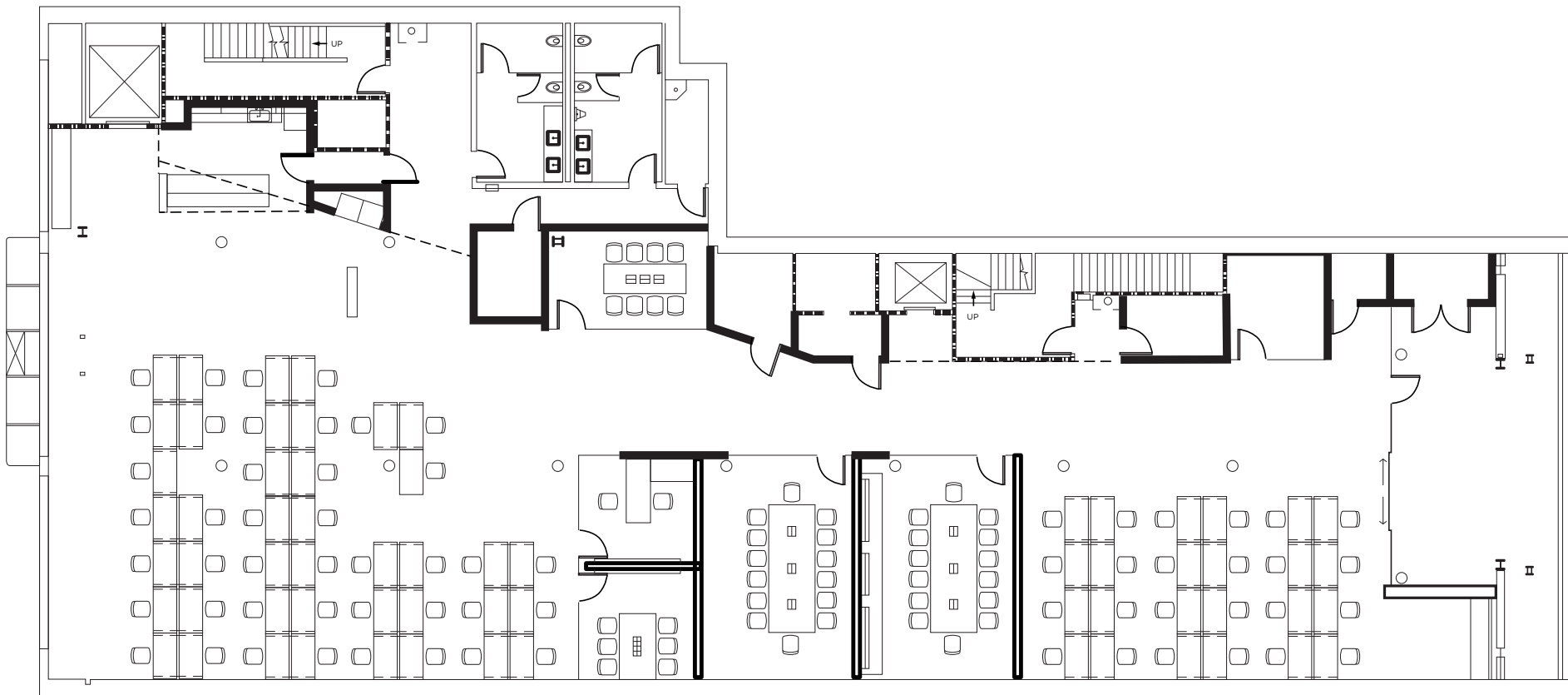

AVAILABLE NOW | 10,089 SF 

- 64 Workstations
- 1 Meeting Room
- 2 Private Offices
- 1 Small Conference Room
- Storage Room
- 3 Large Conference Rooms
- Kitchen
- Restrooms

## 2<sup>ND</sup> FLOOR PLAN

1019  
.....  
MARKET

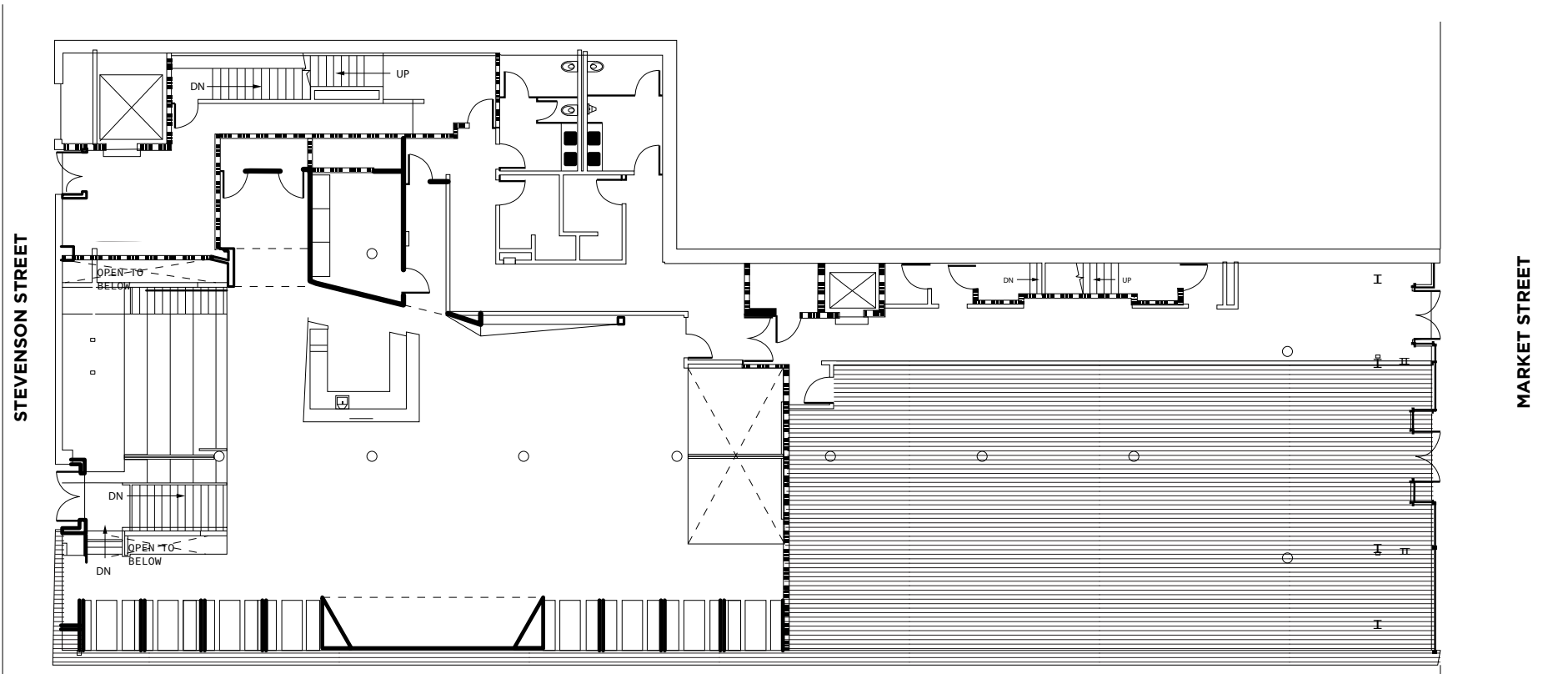

AVAILABLE NOW | 7,317 SF



- All-Hands Space
- Bar
- 8 Built-in Booths
- Stage
- Restrooms
- 2 Private Shower Rooms

# GROUND FLOOR

**1019**  
.....  
MARKET

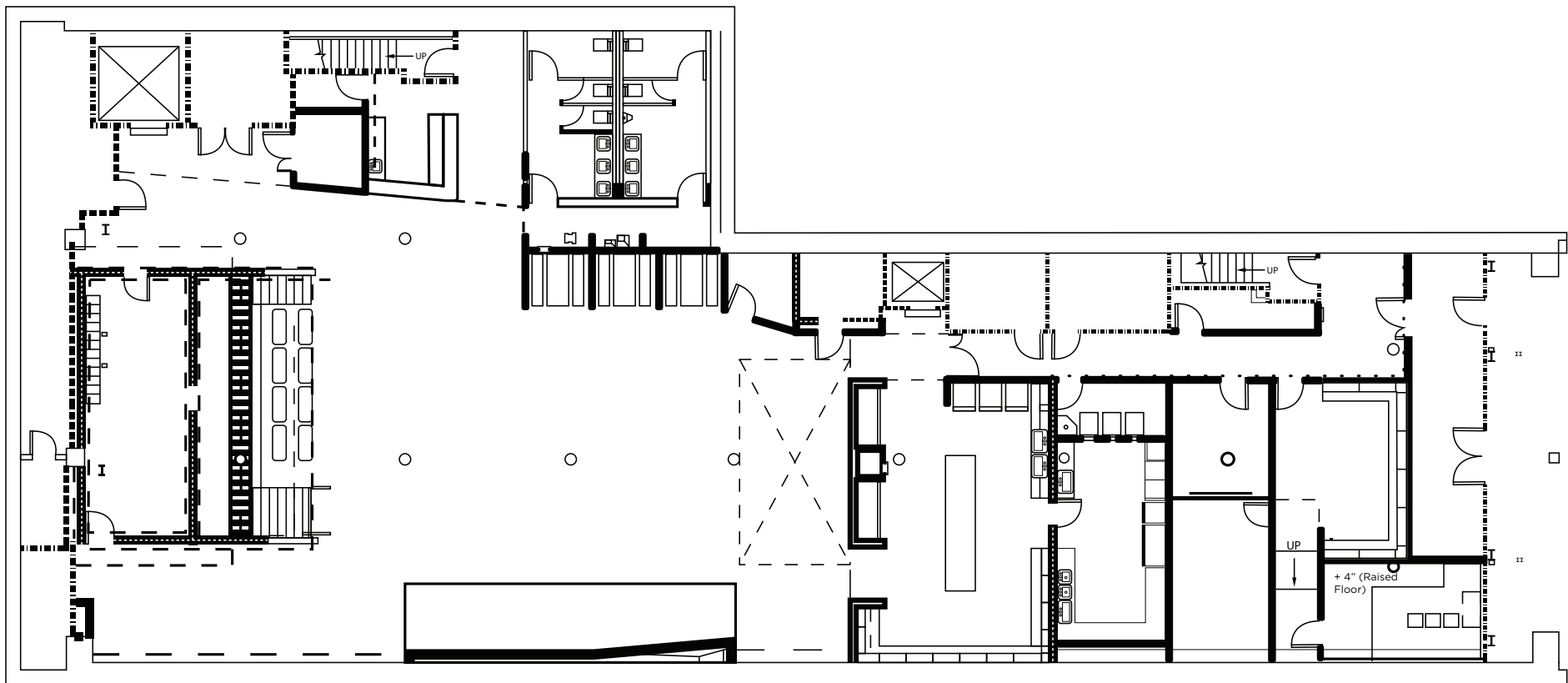

AVAILABLE NOW | 11,668 SF



- All-hands Space
- Full Prep Kitchen
- Dining area w/ 3 built-in booths
- Stadium Seating
- Stage
- Bar
- Secure Bike Storage Room w/ 18 lockers
- Restrooms

# LOWER LEVEL FLOOR PLAN

**1019**  
MARKET



# 1019

.....

# MARKET

**SAN FRANCISCO, CA**

For More Information,  
Please Contact:

**JD LUMPKIN**

Executive Managing Director  
CA License #0121507  
415-658-3648  
[jd.lumpkin@cushwake.com](mailto:jd.lumpkin@cushwake.com)

**DAVE YOUNG**

Managing Director  
CA License #01752874  
415-773-3523  
[dave.young@cushwake.com](mailto:dave.young@cushwake.com)



©2022 Cushman & Wakefield. All rights reserved. The information contained in this communication is strictly confidential. This information has been obtained from sources believed to be reliable but has not been verified. NO WARRANTY OR REPRESENTATION, EXPRESS OR IMPLIED, IS MADE AS TO THE CONDITION OF THE PROPERTY (OR PROPERTIES) REFERENCED HEREIN OR AS TO THE ACCURACY OR COMPLETENESS OF THE INFORMATION CONTAINED HEREIN, AND SAME IS SUBMITTED SUBJECT TO ERRORS, OMISSIONS, CHANGE OF PRICE, RENTAL OR OTHER CONDITIONS, WITHDRAWAL WITHOUT NOTICE, AND TO ANY SPECIAL LISTING CONDITIONS IMPOSED BY THE PROPERTY OWNER(S). ANY PROJECTIONS, OPINIONS OR ESTIMATES ARE SUBJECT TO UNCERTAINTY AND DO NOT SIGNIFY CURRENT OR FUTURE PROPERTY PERFORMANCE. COE-PM-WEST- 03/31/22