

THE LINGGI BUILDING FOR LEASE (2ND FLOOR) 6TH AVENUE EAST OF DOLORES STREET

Carmel-by-the-Sea, CA



MULTI-ARTIST ART GALLERY PERMIT AVAILABLE



Michael Schoeder
Executive Managing Principal
+1 831 647 2105
michael.schoeder@cushwake.com
LIC #01171272

Nick Greenup
Senior Associate
+1 831 647 2106
nicholas.greenup@cushwake.com
LIC #02143358

CUSHMANWAKEFIELD.COM

THE LINGGI BUILDING FOR LEASE (2ND FLOOR) 6TH AVENUE EAST OF DOLORES STREET Carmel-by-the-Sea, CA

PROPERTY HIGHLIGHTS

- Multi-Artist Art Gallery Permit Available
- Premier Downtown Carmel-By-The-Sea location with frontage on 6th Ave
- 2nd floor location
- Located in a busy shopping district
- Beautiful building with old-world craftsmanship

LEASE TERMS

- Approximately 2,946 SF
- Asking Rent: \$2.85 PSF, NNN, Monthly
- NNN's Estimated at \$1.10 PSF, Monthly
- Tenant also Responsible for Utilities & Interior Janitorial Services

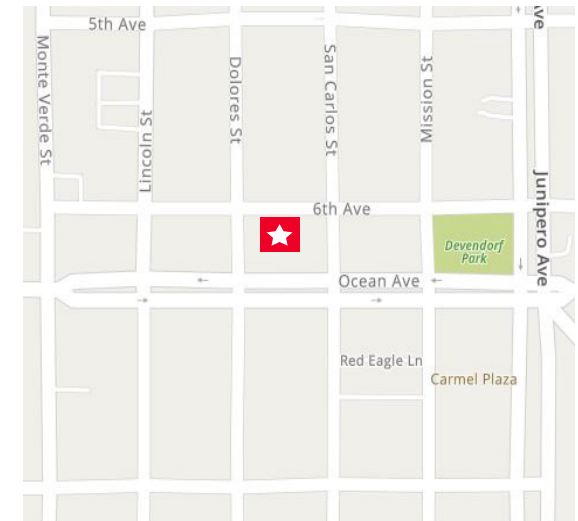

THE LINGGI BUILDING FOR LEASE (2ND FLOOR) 6TH AVENUE EAST OF DOLORES STREET

Carmel-by-the-Sea, CA

6TH AVENUE

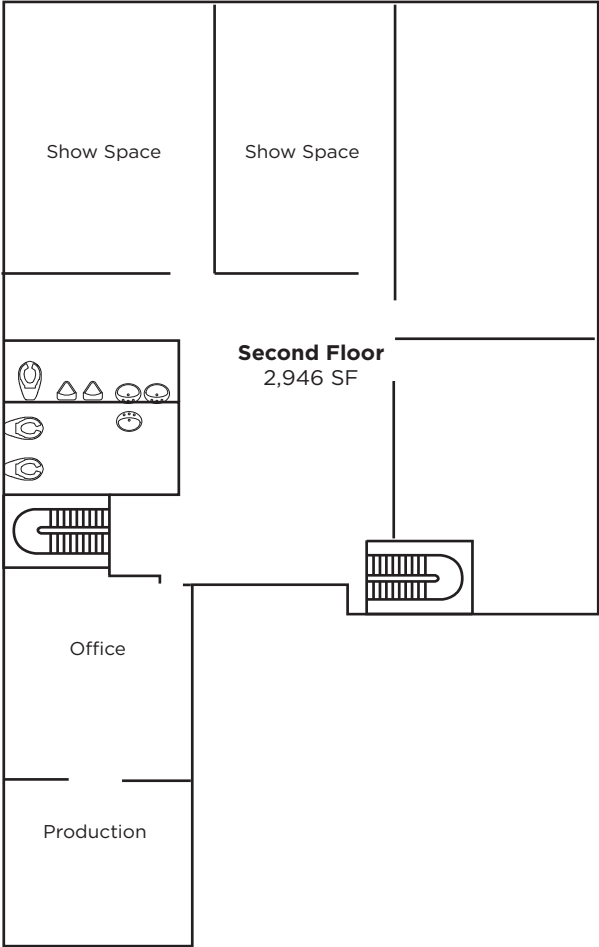

Michael Schoeder / Managing Principal / michael.schoeder@cushwake.com / +1 831 647 2105
Nick Greenup / Senior Associate / nicholas.greenup@cushwake.com / +1 831 647 2106

Cushman & Wakefield Copyright 2023. No warranty or representation, express or implied, is made to the accuracy or completeness of the information contained herein, and same is submitted subject to errors, omissions, change of price, rental or other conditions, withdrawal without notice, and to any special listing conditions imposed by the property owner(s). As applicable, we make no representation as to the condition of the property (or properties) in question.

Location & Demographics



NEIGHBORHOOD DEMOGRAPHICS

	POPULATION	AVERAGE HOUSEHOLD INCOME	DAYTIME POPULATION
1 Mile	5,475	\$195,404	7,586
3 Miles	19,112	\$196,538	29,981
5 Miles	61,374	\$156,931	86,917