

# 125 Maiden Lane

5,438 SF

RETAIL SPACE  
AVAILABLE



# Availability

## 125 Maiden Lane

West block between Between Pearl & Fletcher Streets

Ground Level:	5,438 SF
Possession:	Immediate
Term:	Through December 2028
Lease Type:	Sublease
Asking Rent:	Upon Request

### Neighbors



### Comments

- HVAC in place
- ADA Restroom in place
- Double door access on both Maiden Lane and Pearl Street
- Close proximity to South St., Seaport & the 2, 3 trains at Wall Street subway station

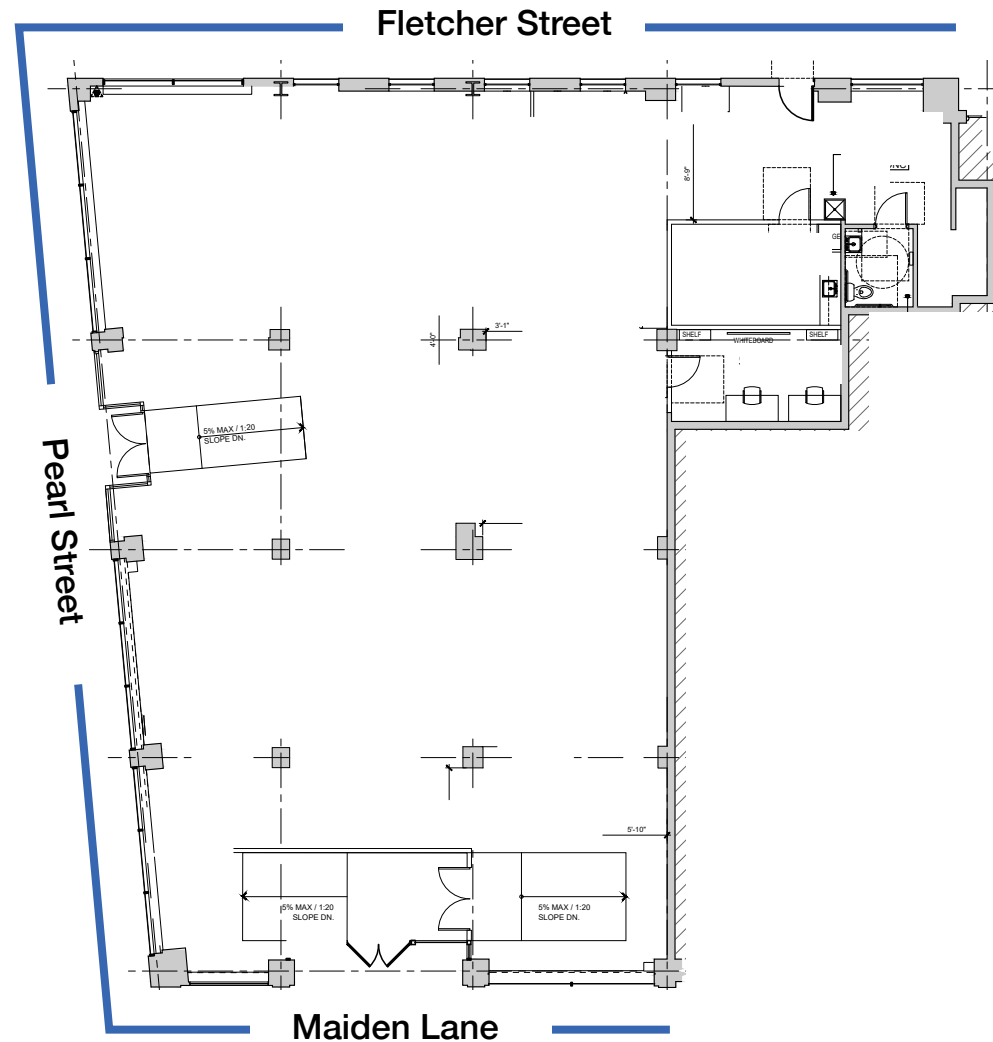



# Location

Prominently placed in a high foot-traffic location between favorite FDI shopping and dining hubs





# Photos

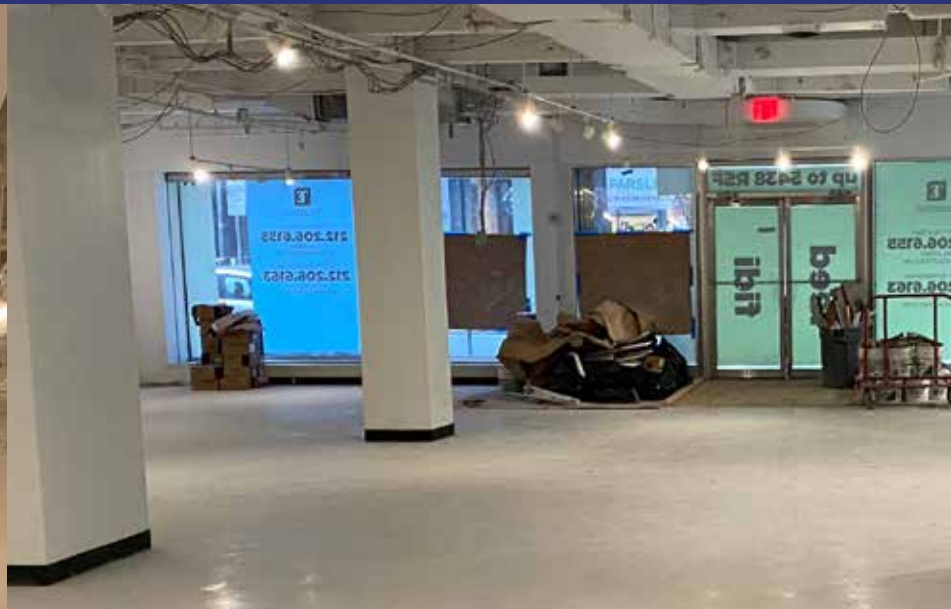

# Contact

James Ariola

212.698.2572 | james.ariola@cushwake.com

Michael Azarian

212.841.7831 | michael.azarian@cushwake.com

[cushmanwakefield.com](https://cushmanwakefield.com)



©2023 Cushman & Wakefield. All rights reserved. The information contained in this communication is strictly confidential. This information has been obtained from sources believed to be reliable but has not been verified. NO WARRANTY OR REPRESENTATION, EXPRESS OR IMPLIED, IS MADE AS TO THE CONDITION OF THE PROPERTY (OR PROPERTIES) REFERENCED HEREIN OR AS TO THE ACCURACY OR COMPLETENESS OF THE INFORMATION CONTAINED HEREIN, AND SAME IS SUBMITTED SUBJECT TO ERRORS, OMISSIONS, CHANGE OF PRICE, RENTAL OR OTHER CONDITIONS, WITHDRAWAL WITHOUT NOTICE, AND TO ANY SPECIAL LISTING CONDITIONS IMPOSED BY THE PROPERTY OWNER(S). ANY PROJECTIONS, OPINIONS OR ESTIMATES ARE SUBJECT TO UNCERTAINTY AND DO NOT SIGNIFY CURRENT OR FUTURE PROPERTY PERFORMANCE.

