



LAND FOR SALE

5945 Southfront Road, Livermore, California

Highway Visibility/I-580 @ Vasco Road Off-Ramp



±2.63 Acres Commercial Land For Sale

PROPERTY HIGHLIGHTS

- ±2.63 Acres
- High Traffic Count
- Great Demographics
- Interstate 580 Visibility
- I-580 @ Vasco Road Off-Ramp
- Zoned Commercial Services (CS)
- \$3,500,000.00
- APN: 099B-5900-002-09

TRAFFIC COUNTS

Highway 580 at Vasco Road: 162,100 ADT

Vasco Road: 33,918 ADT

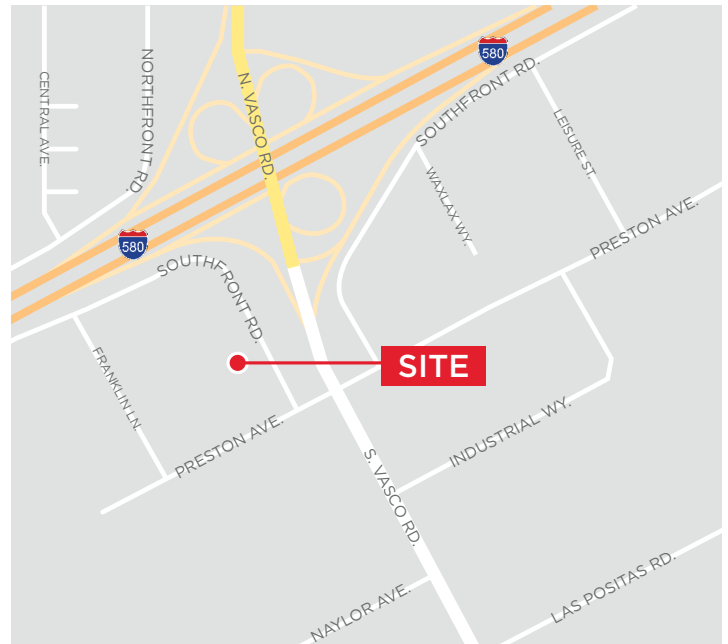

For more information, please contact:

John Brackett

Managing Director
P +1 408 200 8818
john.brackett@cushwake.com
LIC #00906947

Tom Snider

Executive Managing Director
P +1 408 436 3639
tom.snider@cushwake.com
LIC #00847073

300 Santana Row, Fifth Floor
San Jose, CA 95128

T +1 408 615 3400
F +1 408 615 3444

www.cushmanwakefield.com

[VIEW SITE SPECIFIC COVID-19 PREVENTION PLAN](#)

Cushman & Wakefield Copyright 2021. No warranty or representation, express or implied, is made to the accuracy or completeness of the information contained herein, and same is submitted subject to errors, omissions, change of price, rental or other conditions, withdrawal without notice, and to any special listing conditions imposed by the property owner(s). As applicable, we make no representation as to the condition of the property (or properties) in question.



LAND FOR SALE

5945 Southfront Road, Livermore, California

Highway Visibility/I-580 @ Vasco Road Off-Ramp

DEMOGRAPHICS

	3 MILE	5 MILE	10 MILE
Population			
2010 Total	40,501	78,373	165,998
2020 Total	43,544	84,732	196,854
2020 Household Income			
Median	\$140,086	\$138,471	\$156,992
Average	\$171,653	\$169,252	\$187,495
2020 Median Home Value			
	\$802,966	\$807,506	\$949,682

PROPOSED I-580 EXIT RAMP

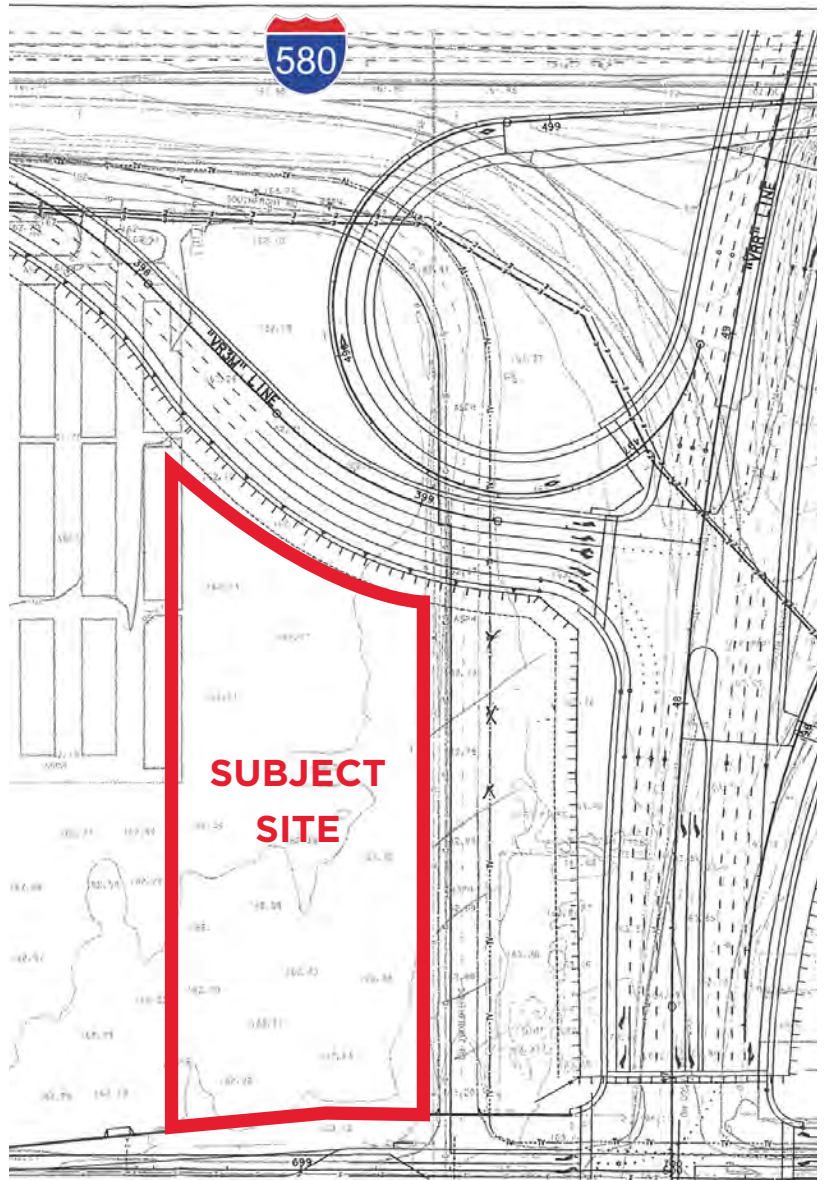

For more information, please contact:

John Brackett
Managing Director
P +1 408 200 8818
john.brackett@cushwake.com
LIC #00906947

Tom Snider
Executive Managing Director
P +1 408 436 3639
tom.snider@cushwake.com
LIC #00847073

300 Santana Row, Fifth Floor
San Jose, CA 95128

T +1 408 615 3400
F +1 408 615 3444

www.cushmanwakefield.com

[VIEW SITE SPECIFIC COVID-19 PREVENTION PLAN](#)

Cushman & Wakefield Copyright 2021. No warranty or representation, express or implied, is made to the accuracy or completeness of the information contained herein, and same is submitted subject to errors, omissions, change of price, rental or other conditions, withdrawal without notice, and to any special listing conditions imposed by the property owner(s). As applicable, we make no representation as to the condition of the property (or properties) in question.