

# FOR LEASE



**WAREHOUSE AND SECURED YARD SPACE AVAILABLE**

**930 SHILOH ROAD, WINDSOR CA**



**BRIAN FOSTER**  
Executive Director  
+1 415 451 2437  
brian.foster@cushwake.com  
Lic #: 01393059

**TREVOR BUCK**  
Executive Managing Director  
+1 415 451 2436  
trevor.buck@cushwake.com  
Lic #: 01255462

**STEVEN LEONARD**  
Managing Director  
+1 415 722 1080  
steven.leonard@cushwake.com  
Lic #: 00909604

**DREW SOLTIS**  
Associate  
+1 415 451 2415  
drew.soltis@cushwake.com  
Lic #: 02163430

# PROPERTY HIGHLIGHTS

**Building 1:** Available Now



Building Size: ±15,524 SF

Clear Height: ±27.5'

Yard: Upon request @ \$0.25 PSF

Year Built 1957

Sprinklers: Yes

Building & Yard Rate: \$15,500 MG

Power: 3 phase 800 amps

Grade Level Roll Ups: 6 (±14' W x 13'9" H)

Visibility: High visibility with signage potential

Zoning: HI - Heavy Industrial

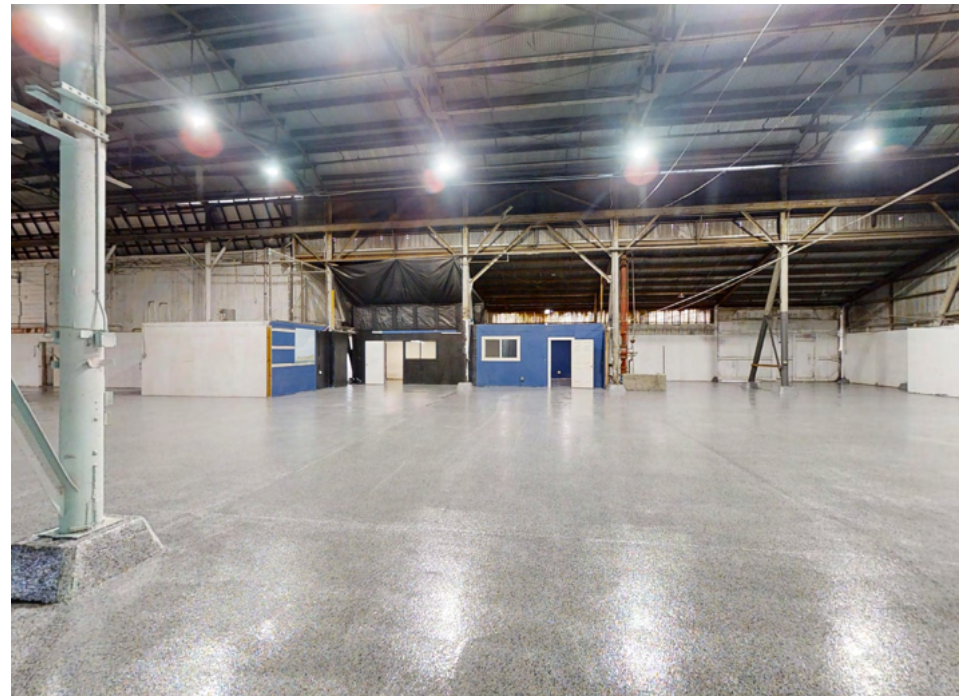

# PROPERTY HIGHLIGHTS

**Building 2:** Available Now 

Building Size: ±1,150 SF

Warehouse: ±800 SF (±20' W x 40' L)

Storage/Office: ±350 SF (±20' W x 18' L)

Clear Height: ±15.9'

Yard: Available at \$0.25 PSF

Year Built: 1951

Sprinklers: Yes

Asking Rent: \$2,950 MG

Power: 40 amps at 120V (240 upon request)

Grade Level Roll Ups: 1 (±10' H)

Flooring: New high end epoxy floors

Zoning: HI - Heavy Industrial

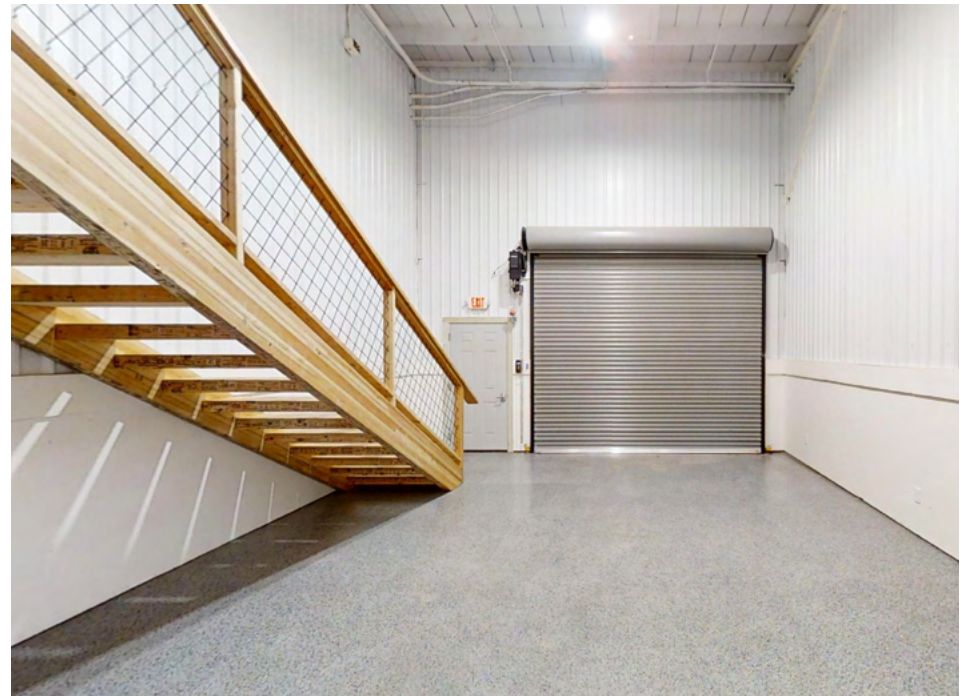

# PROPERTY HIGHLIGHTS

**Building 17:** Available Now



Building Size: ±3,131 SF

---

Clear Height: ±15-19'

---

Yard: ±31,500 SF included (additional  
±12,000 avail at \$0.25 PSF)

---

Restrooms: Yes

---

Year Built: 1951

---

Building & Yard Rate: \$8,500 MG

---

Power: 200 amps at 480V

---

Grade Level Roll Ups: 2 (East Side: 18'W x 15'H, South  
Side 9'W x 7.5'H)

---

Zoning: HI - Heavy Industrial

---





# AERIAL MAP

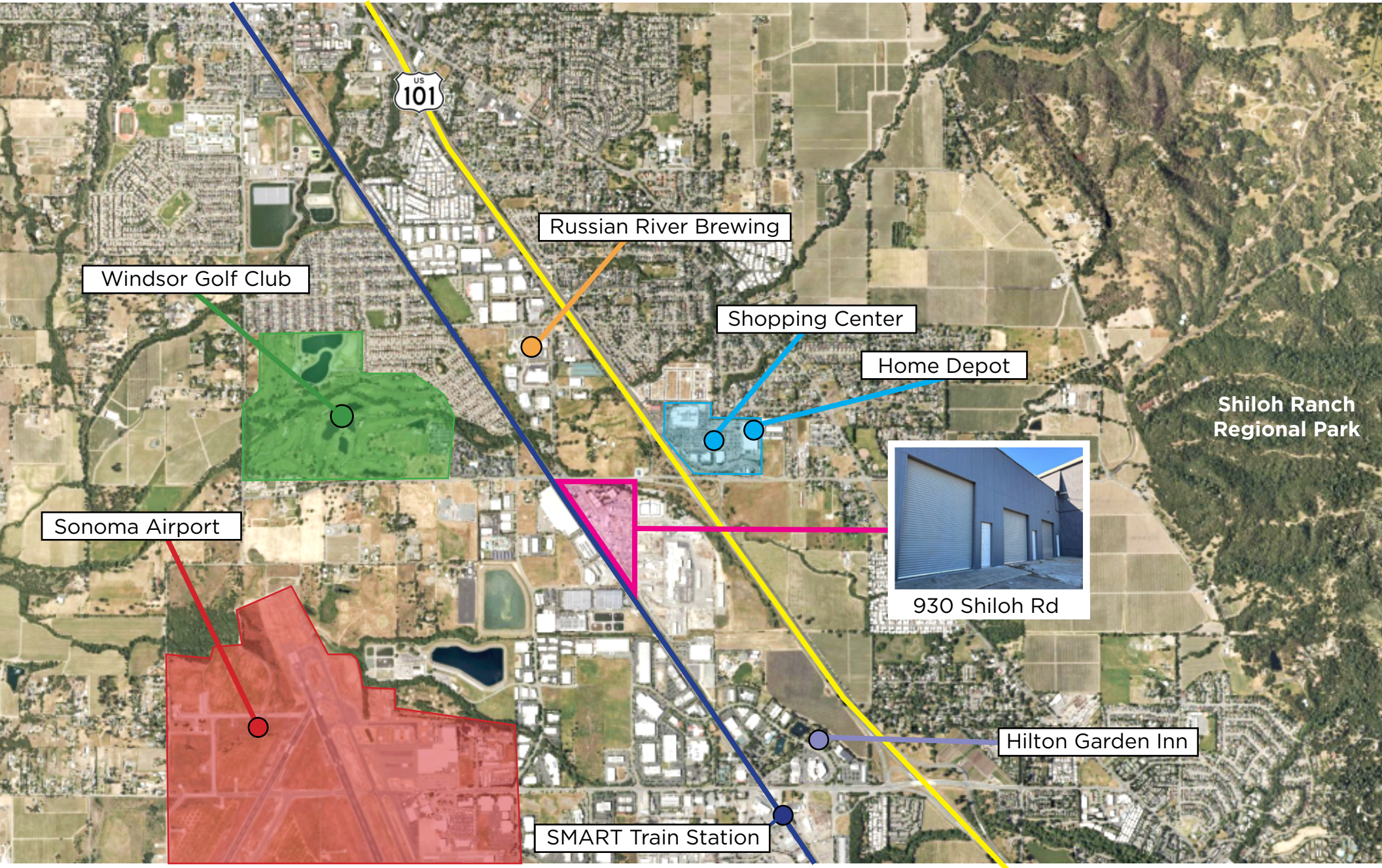

# CONTACT INFORMATION

**BRIAN FOSTER**

Executive Director

+1 415 451 2437

brian.foster@cushwake.com

Lic #: 01393059

**TREVOR BUCK**

Executive Managing Director

+1 415 451 2436

trevor.buck@cushwake.com

Lic #: 01255462

**STEVEN LEONARD**

Managing Director

+1 415 722 1080

steven.leonard@cushwake.com

Lic #: 00909604

**DREW SOLTIS**

Associate

+1 415 451 2415

drew.soltis@cushwake.com

Lic #: 02163430

