

REVISION	DATE	BY

GRADING PLAN  
for  
PRELIMINARY/FINAL LAND DEVELOPMENT PLAN  
for  
NLT WAREHOUSE  
located in  
North Lebanon Township  
Lebanon County, Pennsylvania

**SES**  
Steckbeck Engineering & Surveying, Inc.  
279 Lebanon, Pennsylvania 17042  
Phone: (717) 272-7110  
Fax: (717) 272-7348

FIELD CREW: MOD, JEC  
BASE MAP: JEC  
DRAWN: CDS  
DESIGN: CDS  
CHECKED: SAS  
DATE: 5/9/22  
SCALE: 1"=150'  
PROJECT #2214-22-001

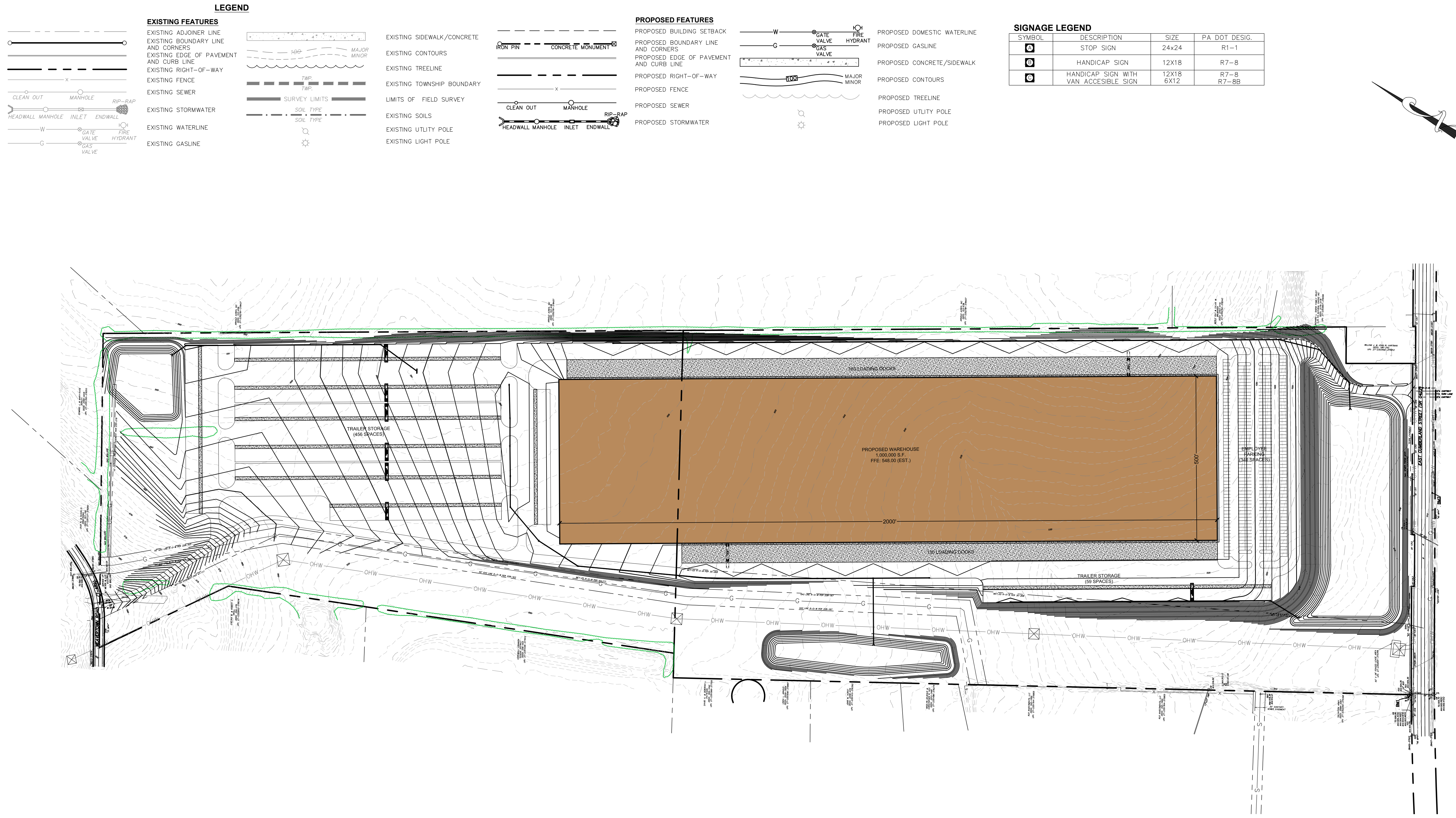

**LEGEND**

- EXISTING FEATURES**
- EXISTING ADJOINER LINE
  - EXISTING BOUNDARY LINE AND CORNERS
  - EXISTING EDGE OF PAVEMENT AND CURB LINE
  - EXISTING RIGHT-OF-WAY
  - EXISTING FENCE
  - EXISTING SEWER
  - EXISTING STORMWATER
  - EXISTING WATERLINE
  - EXISTING GASLINE
- EXISTING SIDEWALK/CONCRETE**
- EXISTING CONTOURS
  - EXISTING TREELINE
  - EXISTING TOWNSHIP BOUNDARY
  - LIMITS OF FIELD SURVEY
  - EXISTING SOILS
  - EXISTING UTILITY POLE
  - EXISTING LIGHT POLE

**PROPOSED FEATURES**

- PROPOSED BUILDING SETBACK
- PROPOSED BOUNDARY LINE AND CORNERS
- PROPOSED EDGE OF PAVEMENT AND CURB LINE
- PROPOSED RIGHT-OF-WAY
- PROPOSED FENCE
- PROPOSED SEWER
- PROPOSED STORMWATER

**SIGNAGE LEGEND**

SYMBOL	DESCRIPTION	SIZE	PA DOT DESIG.
⓪	STOP SIGN	24x24	R1-1
Ⓢ	HANDICAP SIGN	12X18	R7-8
Ⓢ	HANDICAP SIGN WITH VAN ACCESSIBLE SIGN	12X18 6X12	R7-8 R7-8B

