

95 Trailer Stalls Available

21800 S. CICERO AVENUE

MATTESON, IL



SITE PLAN

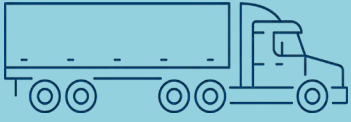

TRAILER STALLS
95 AVAILABLE
@ \$199 PER TRAILER PER MONTH

JUST MINUTES AWAY FROM I-57, I-80 AND THE LINCOLN HIGHWAY (US 30), FULL INTERCHANGE OF I-57. 45 MILES SOUTHEAST OF O'HARE INTERNATIONAL AIRPORT. OFFERS A GREAT LOCATION FOR USERS WHO REQUIRE ACCESS TO THE CITY.

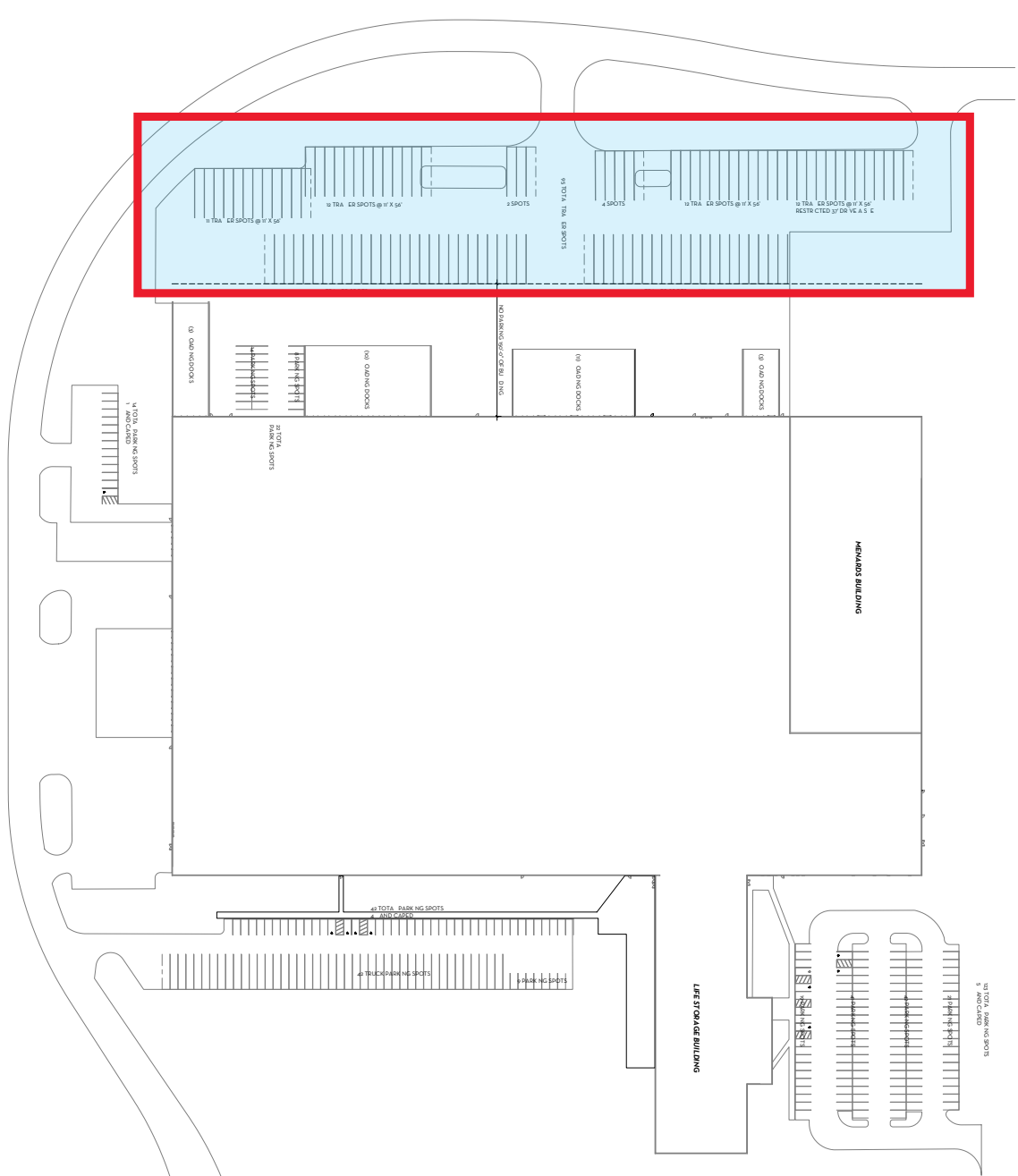

PREMIERE LOCATION

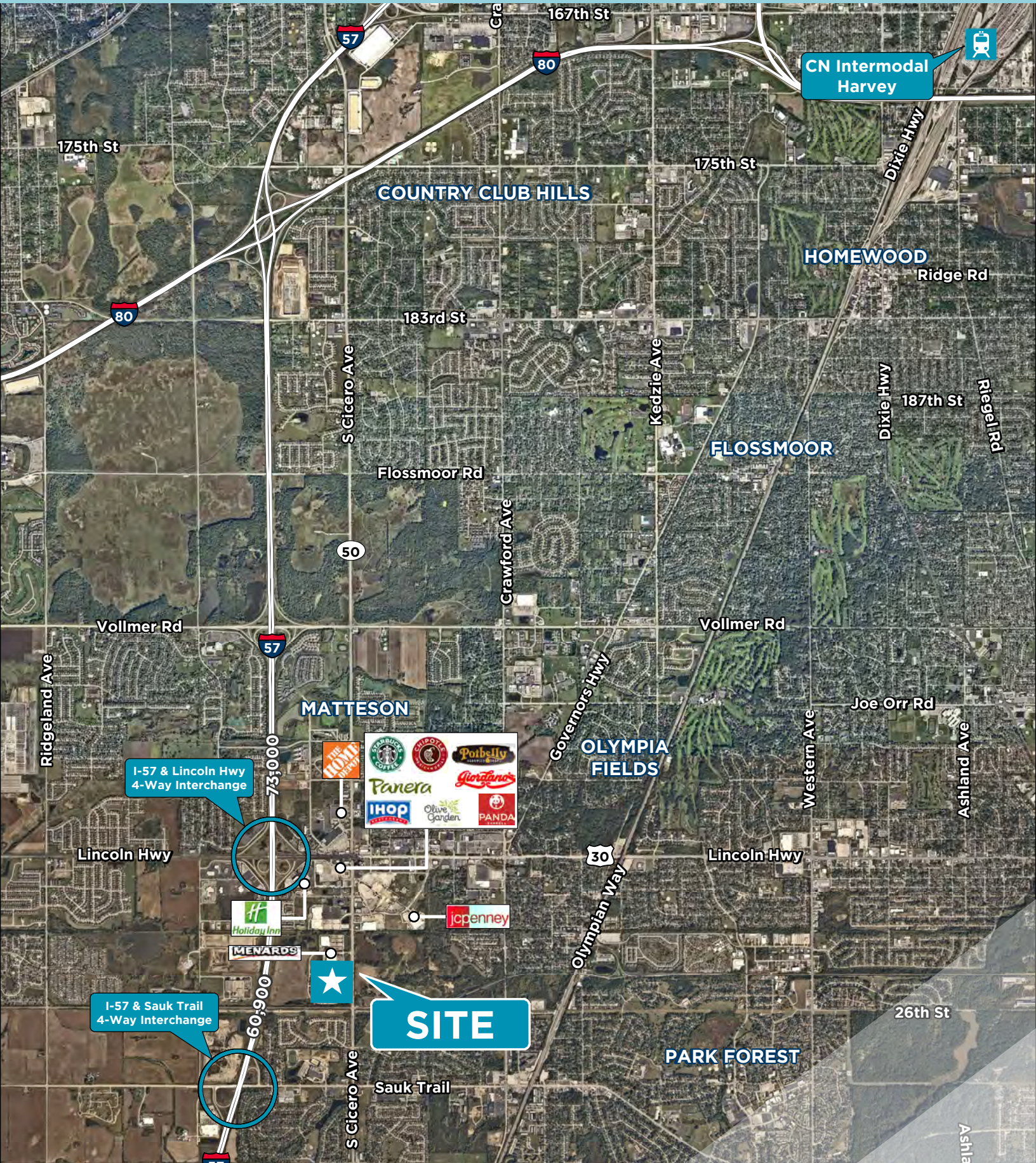

175th St

167th St

CN Intermodal Harvey

COUNTRY CLUB HILLS

HOMEWOOD

Ridge Rd

183rd St

175th St

Dixie Hwy

187th St

Riegel Rd

FLOSSMOOR

Flossmoor Rd

S Cicero Ave

Crawford Ave

Kedzie Ave

Vollmer Rd

Vollmer Rd

MATTESON

OLYMPIA FIELDS

Joe Orr Rd

I-57 & Lincoln Hwy 4-Way Interchange



Governors Hwy

Western Ave

Ashland Ave

Lincoln Hwy

Lincoln Hwy

MENARDS

jcpenny

Olympian Way

26th St

I-57 & Sauk Trail 4-Way Interchange

SITE

PARK FOREST

Sauk Trail

S Cicero Ave

Ashla

DESIRABLE ACCESS

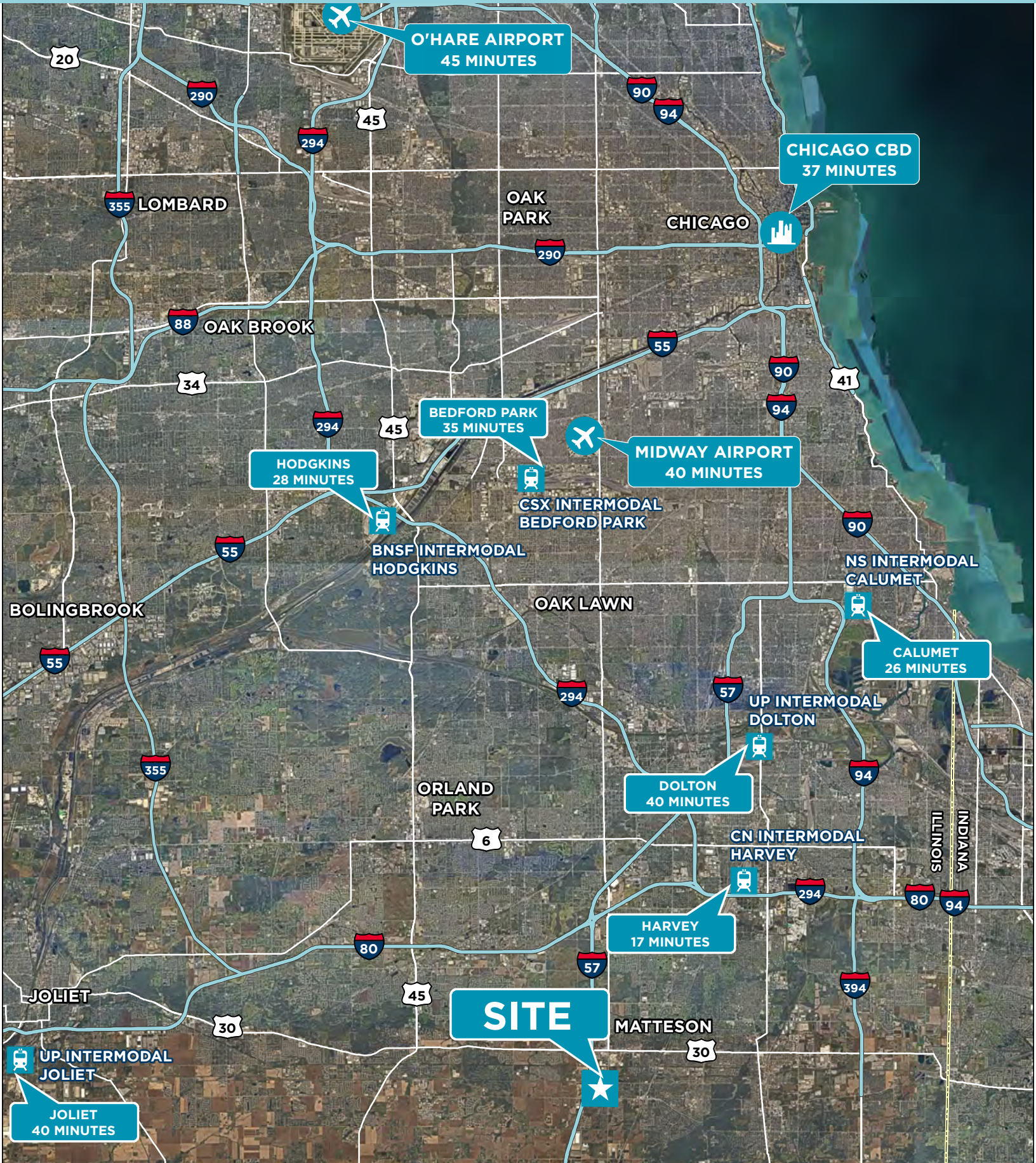

21800 S. CICERO AVENUE, MATTESON, IL



FOR MORE INFORMATION PLEASE CONTACT:

SALLY MACOICZ

Managing Director
+1 312 470 1823
sally.macoicz@cushwake.com

AL CARUANA

Executive Managing Director
+1 847 720 1326
al.caruana@cushwake.com

MATTHEW SADDLER

Director
+1 312 470 3834
matt.saddler@cushwake.com

NICK DEGREGORIO

Associate
+1 312 470 1838
nick.degregorio@cushwake.com

©2024 Cushman & Wakefield. All rights reserved. The information contained in this communication is strictly confidential. This information has been obtained from sources believed to be reliable but has not been verified. NO WARRANTY OR REPRESENTATION, EXPRESS OR IMPLIED, IS MADE AS TO THE CONDITION OF THE PROPERTY (OR PROPERTIES) REFERENCED HEREIN OR AS TO THE ACCURACY OR COMPLETENESS OF THE INFORMATION CONTAINED HEREIN, AND SAME IS SUBMITTED SUBJECT TO ERRORS, OMISSIONS, CHANGE OF PRICE, RENTAL OR OTHER CONDITIONS, WITHDRAWAL WITHOUT NOTICE, AND TO ANY SPECIAL LISTING CONDITIONS IMPOSED BY THE PROPERTY OWNER(S). ANY PROJECTIONS, OPINIONS OR ESTIMATES ARE SUBJECT TO UNCERTAINTY AND DO NOT SIGNIFY CURRENT OR FUTURE PROPERTY PERFORMANCE.

