

57 ACRES RESIDENTIAL LAND CENTURY AVENUE, WOODBURY & NEWPORT



 **CUSHMAN & WAKEFIELD**
3500 American Blvd W Ste 200
Bloomington, MN 55431
cushmanwakefield.com

Luke Appert
Executive Director
+1 952 893 8238
luke.appert@cushwake.com

Jon Rausch, CCIM, SIOR
Executive Director
+1 952 893 8251
jon.rausch@cushwake.com
visit us at: landmnwi.com

57 ACRES RESIDENTIAL LAND

CENTURY AVENUE, WOODBURY & NEWPORT



Woodbury (East Parcel)

Property Information	
PID #	31.028.21.33.0001
Acres	27.14
Tax	\$1,696
Zoning	R-2 Single-Family Estate District
Land Use	Urban Estate
Parcel Notes	<ul style="list-style-type: none"> • Guided Urban Estate • Up to 27 lots available • Sewer/water available • Schools <ul style="list-style-type: none"> » Bailey Elementary » Oltman Middle School (1/2 mile from Property) » East Ridge High School

Newport (West Parcel)

Property Information	
PID #	36.028.22.44.0001
Acres	29.41
Tax	\$1,700
Zoning	Residential Estate
Land Use	Mixed Residential
Parcel Notes	<ul style="list-style-type: none"> • Approximately 17 usable acres • Guided Mixed Residential (5-20 units/acre) • Sewer/water available • Schools <ul style="list-style-type: none"> » Newport Elementary » Oltman Middle School (1/2 mile from Property) » East Ridge High School



Property Highlights

- Located within School District 833
- Bailey Elementary/Newport Elementary
- No wetlands on property
- Sewer/water immediately available

Demographics (2021)

	1 Mile	3 Miles	5 Miles
Population	3,376	48,972	149,447
Households	1,186	18,271	56,894
Average HH Income	\$117,278	\$108,880	\$109,885
Daytime Population	669	13,117	42,817

57 ACRES RESIDENTIAL LAND CENTURY AVENUE, WOODBURY & NEWPORT



57 ACRES RESIDENTIAL LAND

CENTURY AVENUE, WOODBURY & NEWPORT



57 ACRES RESIDENTIAL LAND

CENTURY AVENUE, WOODBURY & NEWPORT



57 ACRES RESIDENTIAL LAND CENTURY AVENUE, WOODBURY & NEWPORT

Woodbury Zoning Map - R-2 (Single-family Estate District)

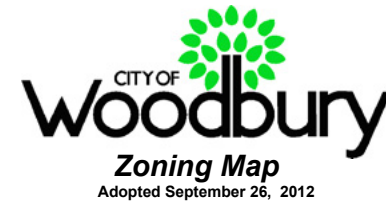
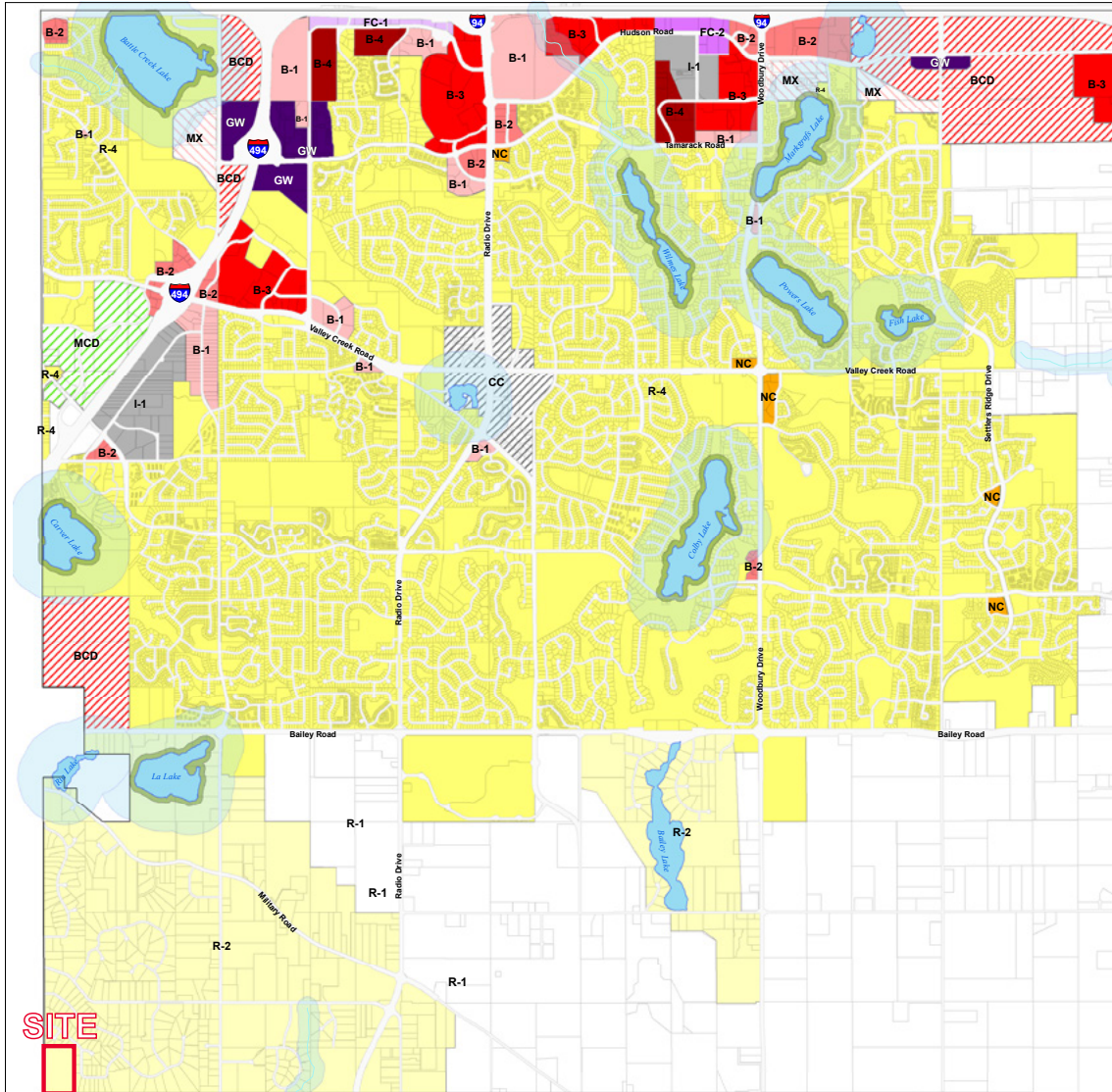

Districts

- R-1 Urban Reserve District
- R-2 Single-family Estate District
- R-4 Urban Residential District
- NC Neighborhood Commercial
- B-1 Office Park District
- MC Medical Campus District
- B-2 General Business District
- B-3 Planned Shopping Center District
- B-4 Office Warehouse District
- BCD Business Campus District
- GW Gateway District
- FC-1 Freeway Corridor Mixed Use District
- FC-2 Freeway Corridor Special Impact District
- I-1 Light Industrial District
- CC City Center
- MX Mixed-Use District
- Shoreland Overlay Zone
- Riparian Dedication Zone

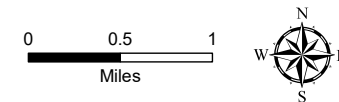

Disclaimer: This map is intended for reference purposes only and is not a legally recorded map or survey. The City of Woodbury shall not be liable for any damages or claims that arise due to accuracy, availability, use, or misuse of the information herein pursuant to MN Statute 466.03 Subd 21.

57 ACRES RESIDENTIAL LAND CENTURY AVENUE, WOODBURY & NEWPORT



Newport Zoning Map - RE (Residential Estate)

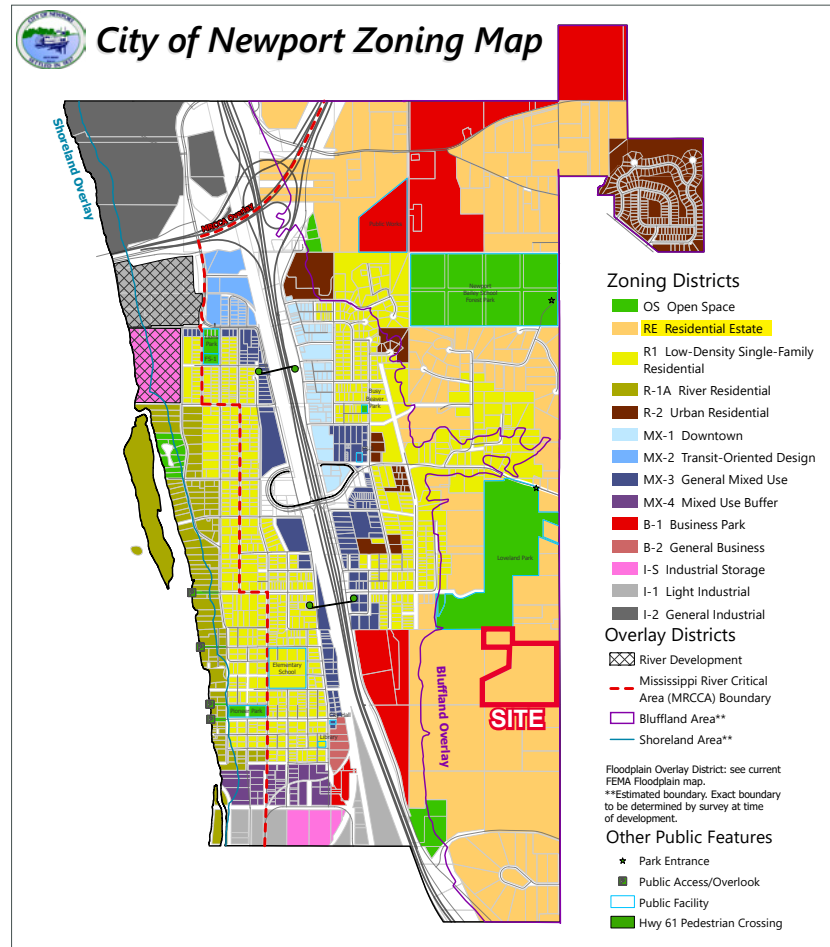

Data Sources:
City of Newport
Washington County
Met. Council
MN DNR



ZONING MAP

CITY OF NEWPORT
WASHINGTON CO., MN

[CLICK ON ZONING MAP FOR PRINTABLE IMAGE](#)

57 ACRES RESIDENTIAL LAND CENTURY AVENUE, WOODBURY & NEWPORT

Woodbury 2040 Land Use Plan - Urban Estate

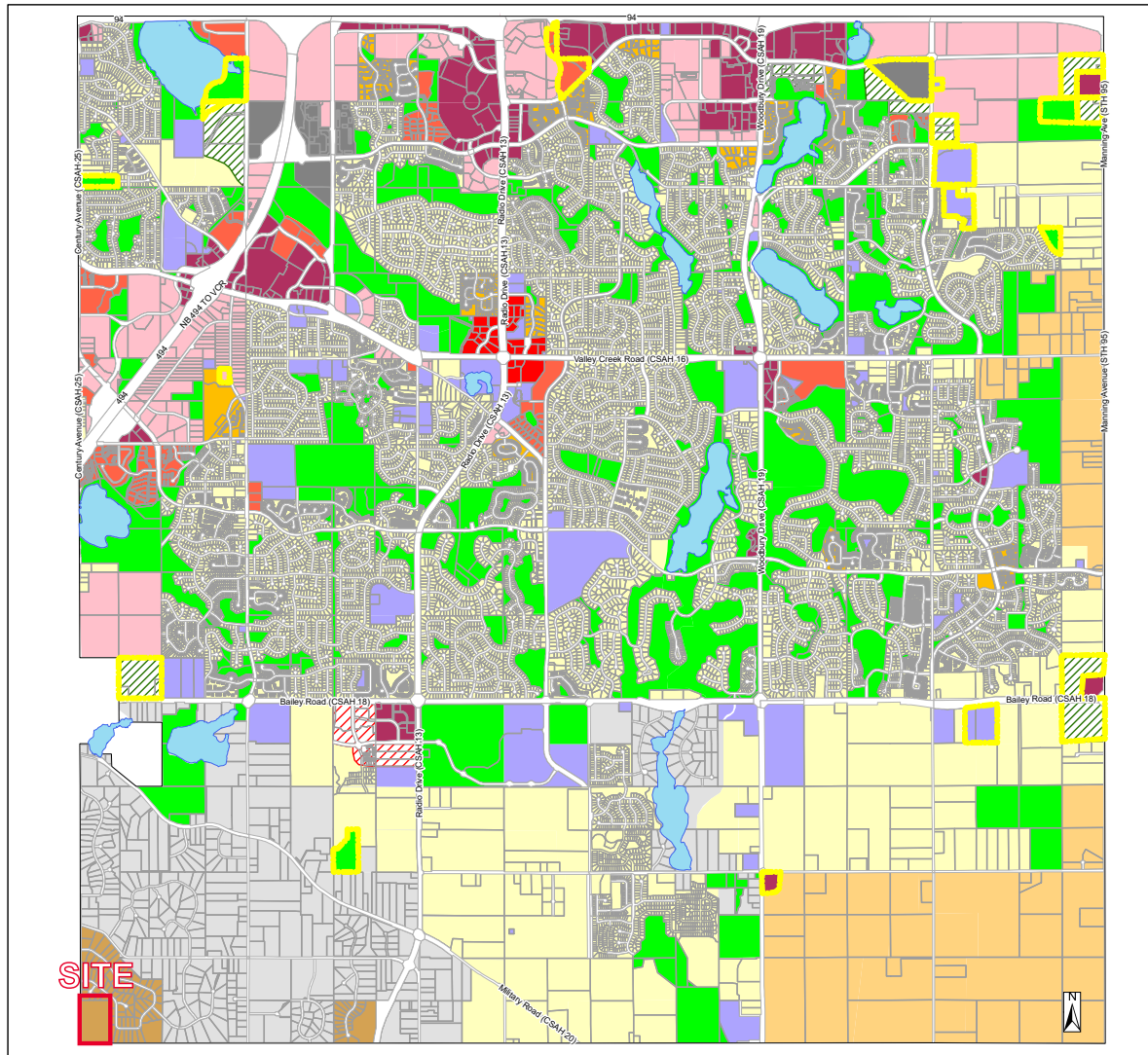

2040 Proposed Land Use

- Proposed Modifications
- City Centre
- Urban Village
- High Density
- Medium Density
- Low Density
- Mixed Use
- Open Space (Public / Private)
- Public / Semi-Public
- Places to Shop
- Places to Work
- Rural Estate
- Urban Estate
- Urban Reserve
- Gateway
- Other

Document Path: J:\Maps\GIS DATA\FINAL MAPS\Comp Plan\11x17 Proposed Land Use.mxd

[CLICK ON LAND USE PLAN FOR PRINTABLE IMAGE](#)

57 ACRES RESIDENTIAL LAND CENTURY AVENUE, WOODBURY & NEWPORT



Newport 2040 Land Use Map - Mixed Residential

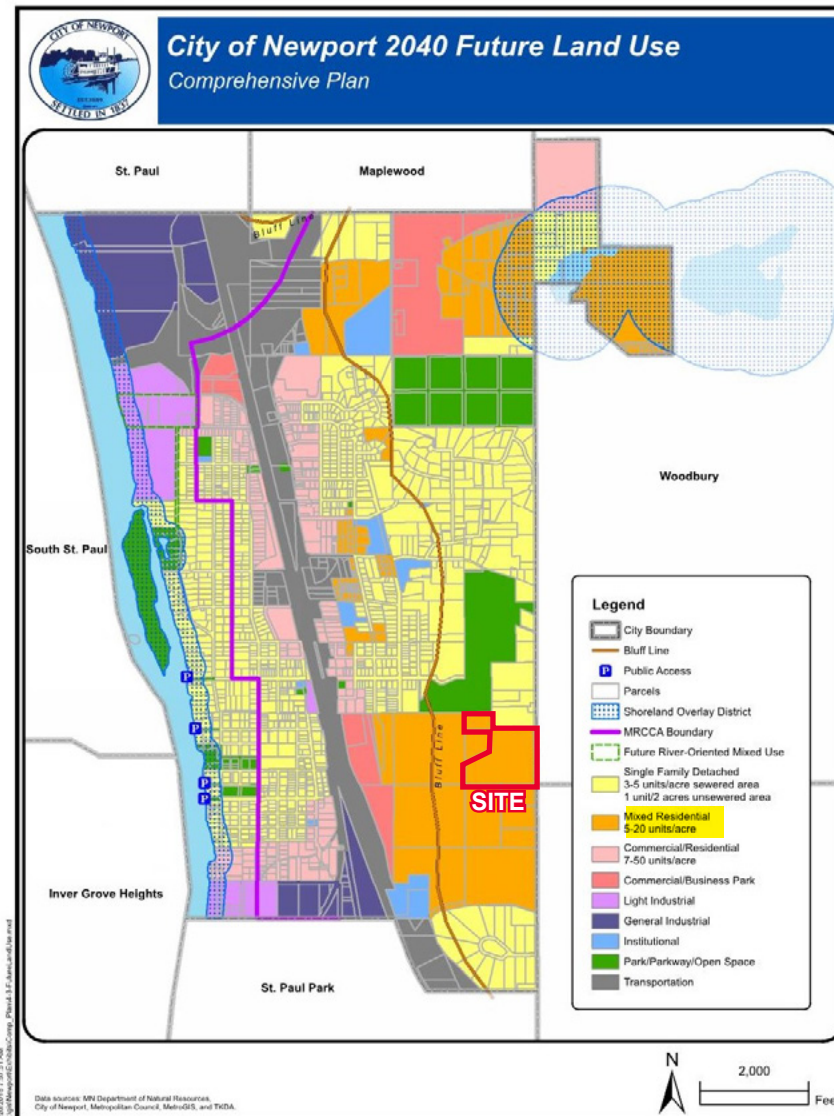

[CLICK ON LAND USE MAP FOR PRINTABLE IMAGE](#)