

±482

ACRES

FOR SALE

COUNTY RD. 98
WOODLAND, CA

COUNTY RD 30

COUNTY RD 98

COUNTY RD 31

 **CUSHMAN &
WAKEFIELD**

// SITE DETAILS



±482 AC TOTAL SITE SIZE



APN'S
037-020-017
037-030-001
037-040-001



AG LAND USE



YOLO COUNTY



AP-AO ZONING



\$7,230,000 SALE PRICE



Yolo County Flood Control & Water Conversation District & 125 HP ±900 Ft Deep Well located on the northwest corner of the property installed in 2016



// **±482 ACRES AG LAND FOR SALE**
Woodland, CA

// SOIL MAP

Map Unit Symbol	Map Unit Name	Acres in AOI	Percent of AOI
BrA	Brentwood silty clay loam, 0 to 2 percent slopes	12.0	2.0%
Mf	Marvin silty clay loam	213.8	35.4%
Rg	Rincon silty clay loam	343.9	57.0%
Yb	Yolo silty clay loam, 0 to 2 percent slopes, MLRA 17	33.9	5.6%
Totals for Area of Interest		603.7	100.0%

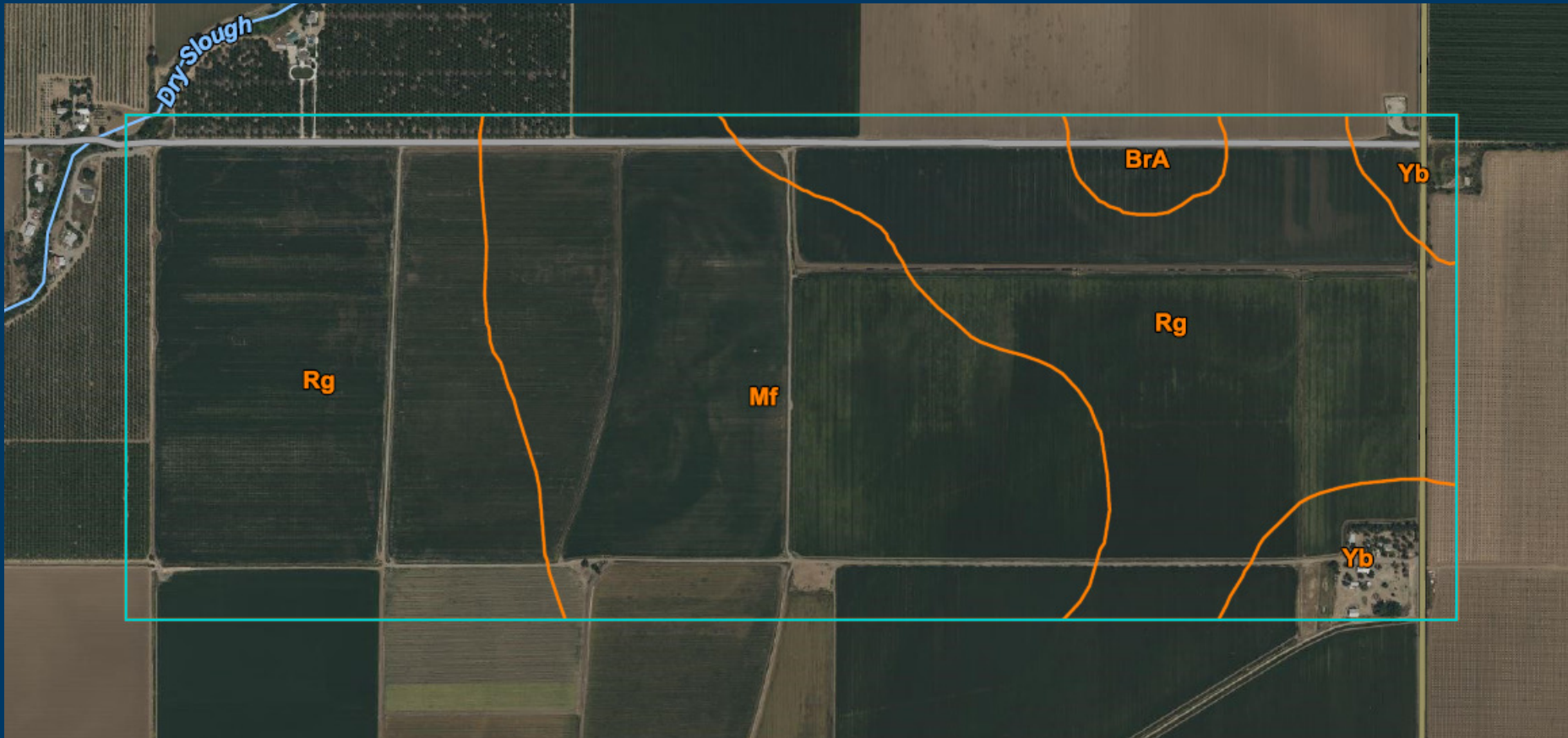

±482

ACRES

COUNTY RD 98
WOODLAND, CA

YOLO COUNTY
AIRPORT



COUNTY RD 95

COUNTY RD 31

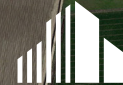

**CUSHMAN &
WAKEFIELD**

CONTACT

BRYCE MACDONALD

Executive Director

+1 916 288 4806

bryce.macdonald@cushwake.com

CA LIC# 01422174

JAY HAMER

Director

+1 916 329 1556

jay.hamer@cushwake.com

CA LIC# 00991961

©2024 Cushman & Wakefield. All rights reserved. The material in this presentation has been prepared solely for information purposes, and is strictly confidential. Any disclosure, use, copying or circulation of this presentation (or the information contained within it) is strictly prohibited, unless you have obtained Cushman & Wakefield's prior written consent. The views expressed in this presentation are the views of the author and do not necessarily reflect the views of Cushman & Wakefield. Neither this presentation nor any part of it shall form the basis of, or be relied upon in connection with any offer, or act as an inducement to enter into any contract or commitment whatsoever. NO REPRESENTATION OR WARRANTY IS GIVEN, EXPRESS OR IMPLIED, AS TO THE ACCURACY OF THE INFORMATION CONTAINED WITHIN THIS PRESENTATION, AND CUSHMAN & WAKEFIELD IS UNDER NO OBLIGATION TO SUBSEQUENTLY CORRECT IT IN THE EVENT OF ERRORS.