

MAPLEWOOD

WOODBURY



SITE

NEWPORT

BENJAMIN DR & FINLEY DR

.74 ACRE SITE FOR SALE WOODBURY, MN

LUKE APPERT
Executive Director
+1 651 315 6641
luke.appert@cushwake.com

BEN DREW
Senior Associate
+1 952 210 4637
ben.drew@cushwake.com

THEO PETRIE
Associate
+1 763 234 6362
theo.petrie@cushwake.com



BENJAMIN DR & FINLEY DR WOODBURY, MN

Property Highlights

- Sewer and water to site
- Zoned for retail uses
- All ponding in place East of site
- Entire site is developable

Property Information

PID #	29.028.21.12.0020
Acreage	.74
Zoning	B-3 Planned Shopping Center District
2040 Land Use	Urban Village
2023 Tax	\$18,658
Price	Negotiable

Demographics (2023)

	1 Mile	3 Miles	5 Miles
Population	7,968	57,800	163,265
Households	2,913	20,742	60,084
Average HH Income	\$162,385	\$153,752	\$135,477
Daytime Population	729	13,959	53,321



BENJAMIN DR & FINLEY DR WOODBURY, MN

AERIAL

Rd

12,800 vpd

Bailey Rd

3,830 vpd

Benjamin Dr

City's Edge
DENTAL CARE

SITE

KinderCare
LEARNING CENTERS

Finley Dr

**Saint Therese
of Woodbury
Senior Community**



BENJAMIN DR & FINLEY DR WOODBURY, MN

AERIAL

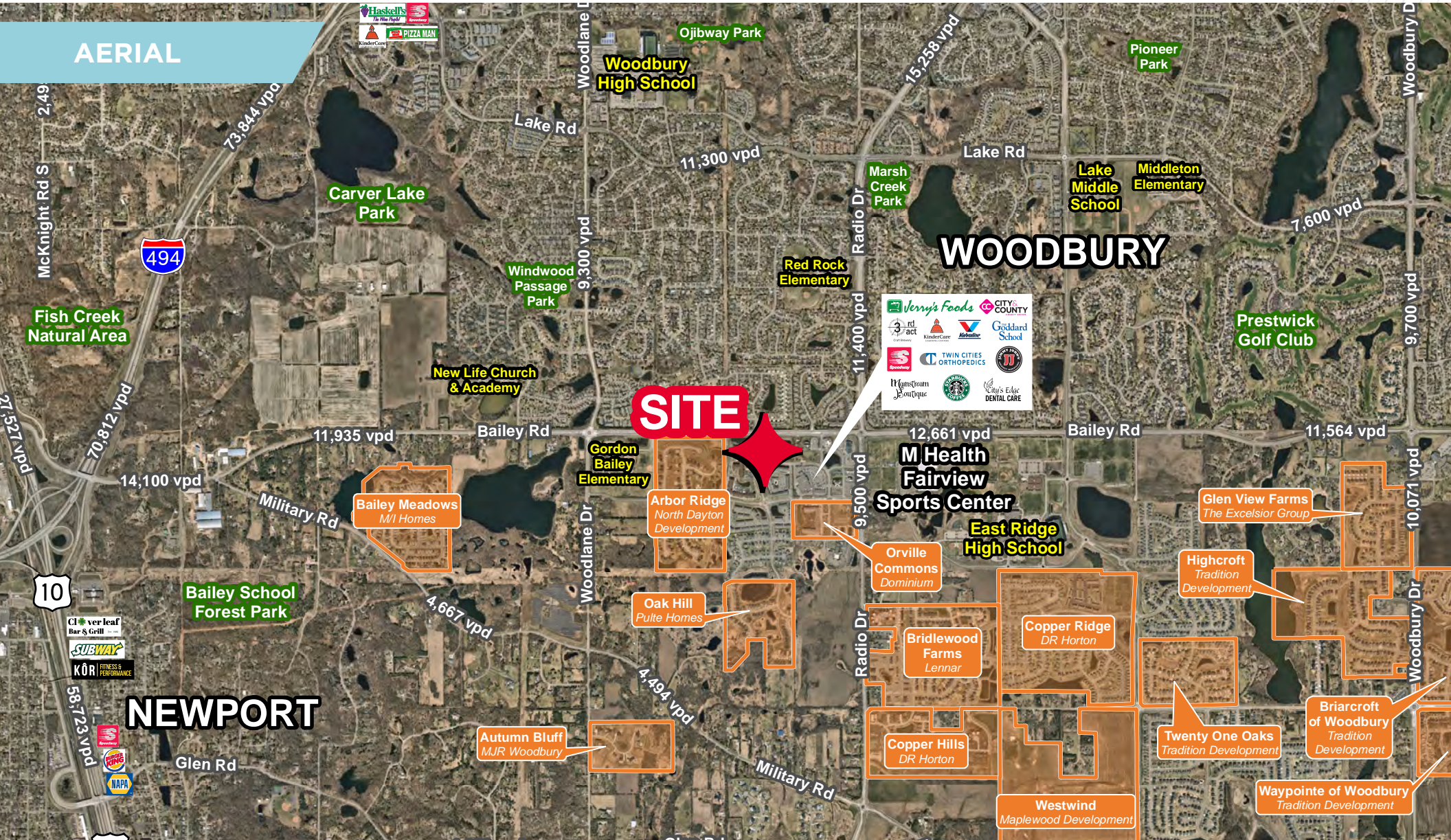

BENJAMIN DR & FINLEY DR

WOODBURY, MN

AERIAL

ST. PAUL

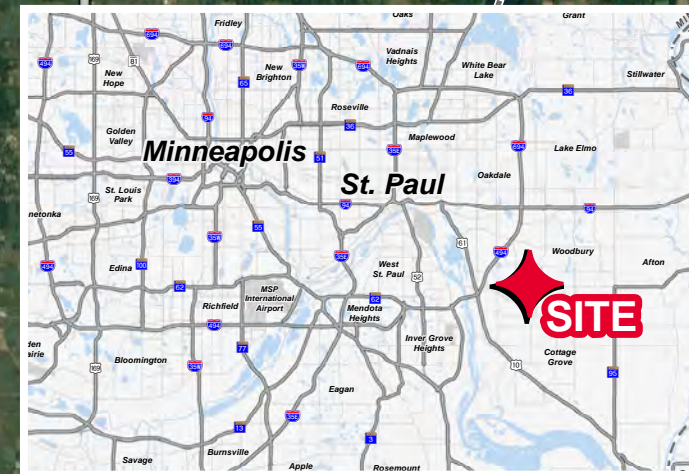

BENJAMIN DR & FINLEY DR WOODBURY, MN

ZONING MAP

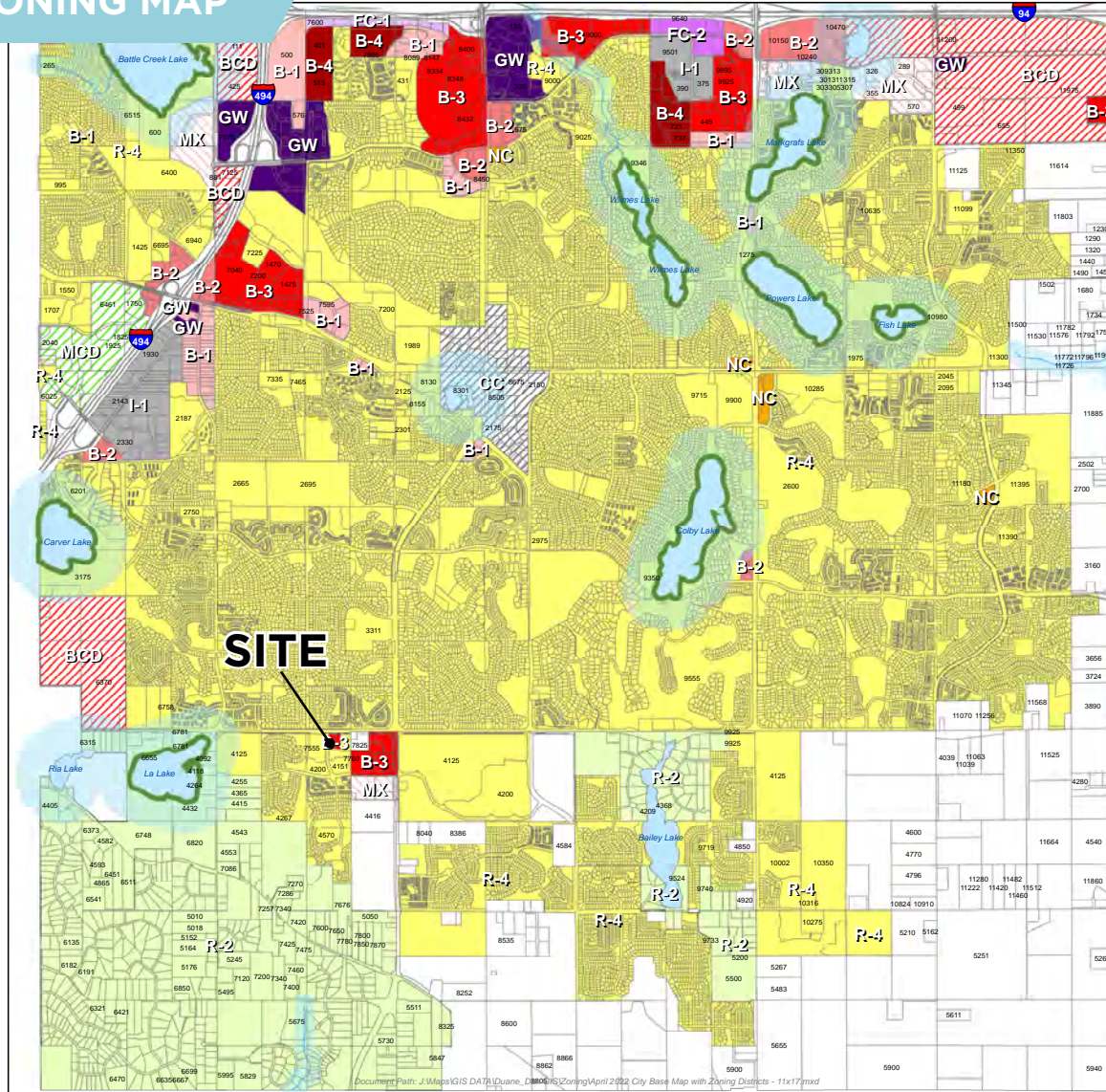

Zoning Map April 2022

- B-1 Office Park District
- B-2 General Business District
- B-3 Planned Shopping Center District
- B-4 Office Warehouse District
- BCD Business Campus District
- CC City Center
- FC-1 Freeway Mixed Use District
- FC-2 Freeway Special Impact District
- GW Gateway District
- I-1 Light Industrial District
- MCD Medical District
- MX Mixed-Use District
- NC Neighborhood Commerical
- R-1 Urban Reserve District
- R-2 Single-family Estate District
- R-4 Urban Residential District
- Shoreland Overlay Zone
- Riparian Dedication Zone

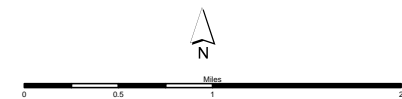

Disclaimer:

This map is intended for reference purposes only and is not a legally recorded map or survey. The City of Woodbury shall not be liable for any damages or claims that arise due to accuracy, availability, use, or misuse of the information herein pursuant to Minnesota statutes 466.03, Subd. 21.

CLICK ON MAP FOR PRINTABLE IMAGE

BENJAMIN DR & FINLEY DR WOODBURY, MN

LAND USE MAP

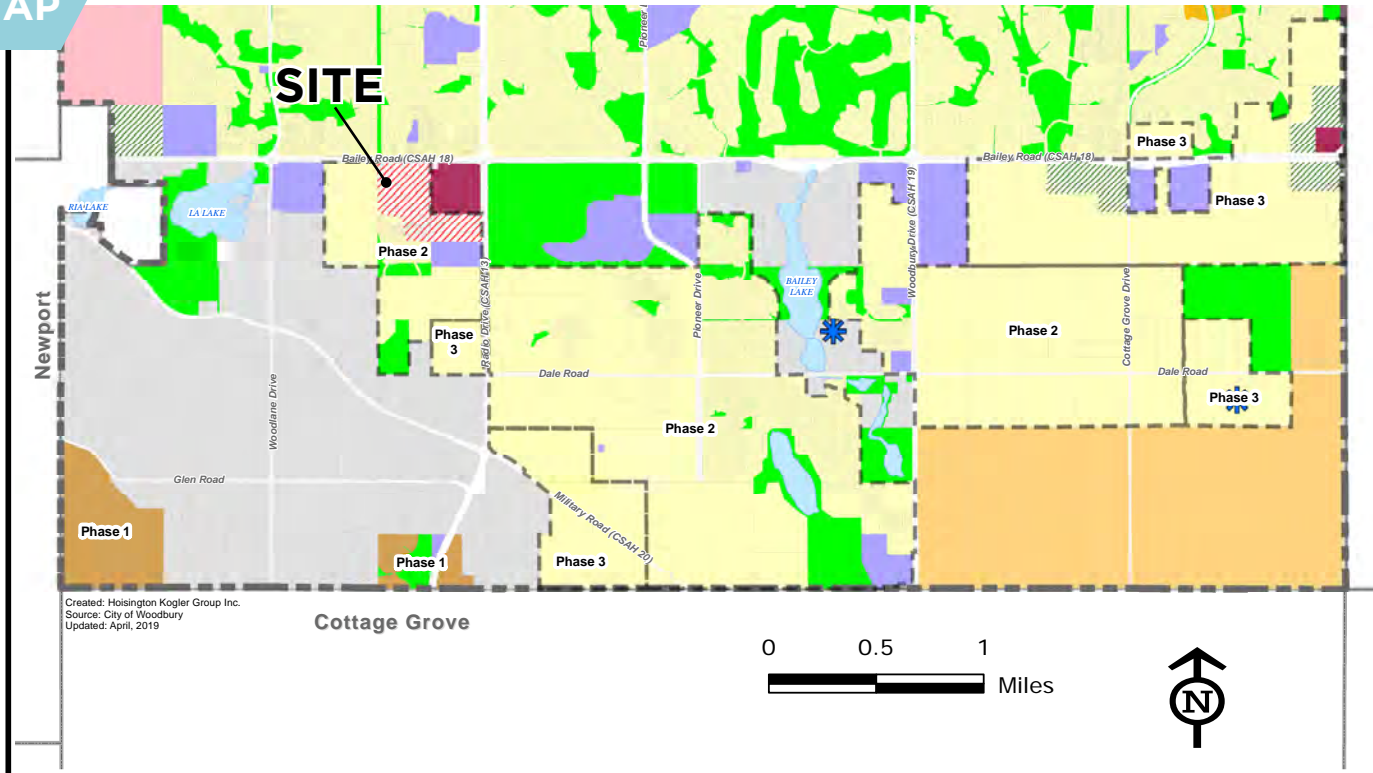

- | | | |
|----------------------------|-------------------------------|--|
| Urban Reserve* | City Center | Final phasing area line to be determined by final utility design |
| Rural Estate** | Gateway | Final urban service area line to be determined by final utility design |
| Urban Estate | Places to Shop | Phasing Areas |
| Low Density Residential | Places to Work | Woodbury Boundary |
| Medium Density Residential | Other/ROW | |
| High Density Residential | Open Space (Public / Private) | |
| Mixed Use | Public / Semi-Public | |
| Urban Village | | |

Notes:

Phase 2: Approximately 2012-2029
Phase 3: Approximately 2026-2040
Urban Reserve: Post 2040

Disclaimer:

This map is intended for reference purposes only and is not a legally recorded map or survey. The City of Woodbury shall not be liable for any damages or claims due to accuracy, availability, use, or misuse of the information herein pursuant to Minnesota statutes 466.03, Subd. 21.



FOR MORE INFORMATION, CONTACT:

LUKE APPERT
Executive Director
+1 651 315 6641
luke.appert@cushwake.com

BEN DREW
Senior Associate
+1 952 210 4637
ben.drew@cushwake.com

THEO PETRIE
Associate
+1 763 234 6362
theo.petrie@cushwake.com

©2023 Cushman & Wakefield. All rights reserved. The material in this presentation has been prepared solely for information purposes, and is strictly confidential. Any disclosure, use, copying or circulation of this presentation (or the information contained within it) is strictly prohibited, unless you have obtained Cushman & Wakefield's prior written consent. The views expressed in this presentation are the views of the author and do not necessarily reflect the views of Cushman & Wakefield. Neither this presentation nor any part of it shall form the basis of, or be relied upon in connection with any offer, or act as an inducement to enter into any contract or commitment whatsoever. NO REPRESENTATION OR WARRANTY IS GIVEN, EXPRESS OR IMPLIED, AS TO THE ACCURACY OF THE INFORMATION CONTAINED WITHIN THIS PRESENTATION, AND CUSHMAN & WAKEFIELD IS UNDER NO OBLIGATION TO SUBSEQUENTLY CORRECT IT IN THE EVENT OF ERRORS.

