

FOR SALE

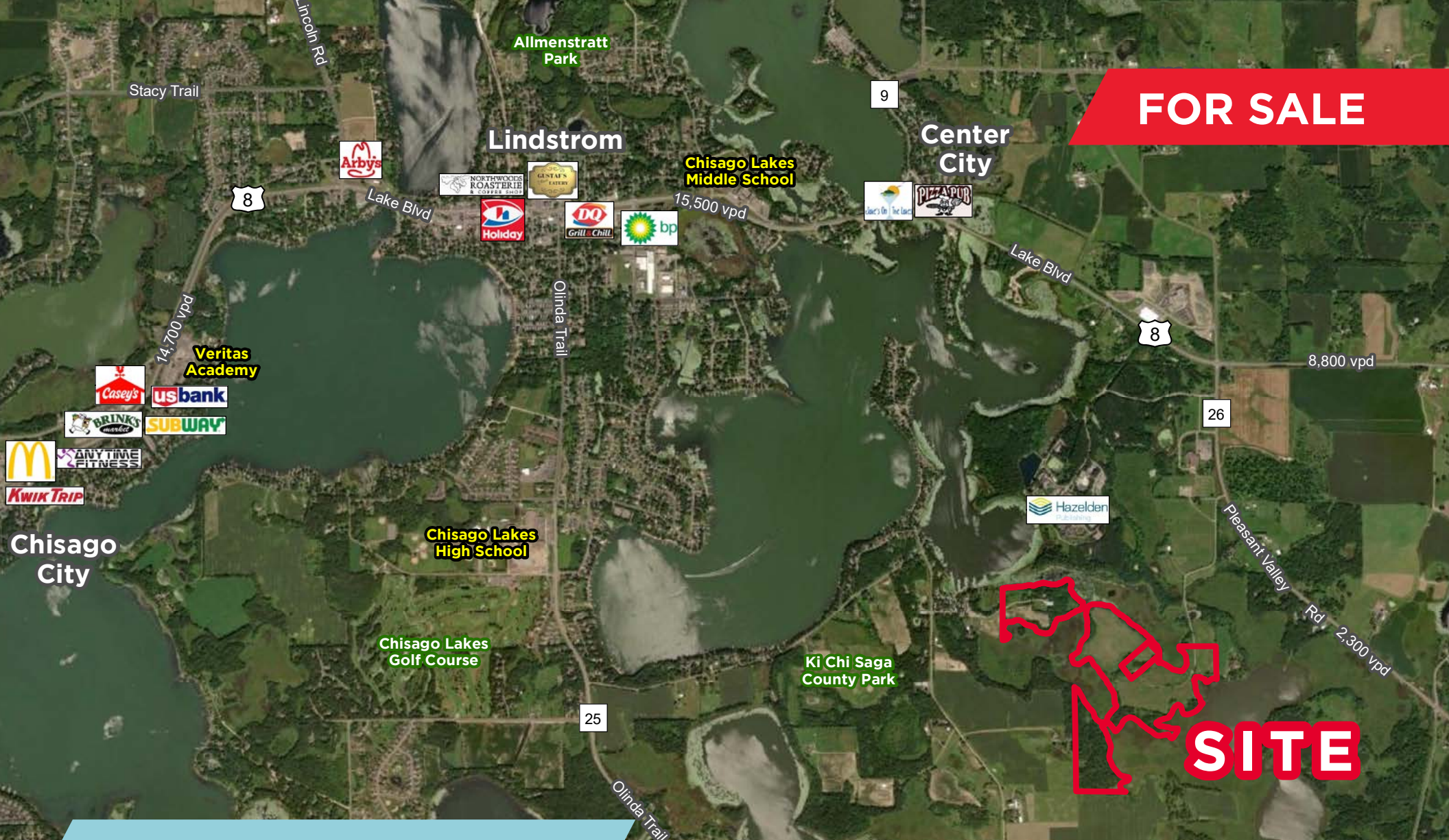

LAND INVESTMENT OPPORTUNITY

116 ACRES FRANCONIA TOWNSHIP, MN

BEN DREW
Senior Associate
+1 952 210 4637
ben.drew@cushwake.com

JACLYN MAY
Executive Director
+1 612 305 2109
jaclyn.may@cushwake.com



116 ACRES

FRANCONIA TOWNSHIP, MN

Property Information

	Gross Acres	Asking Price Per Acre	Bldg SF +/-	Asking Price Per Bldg SF	Total Asking Price
A	66.2	\$30,000	N/A	N/A	\$1,986,000
B	4.7	\$30,000	N/A	N/A	\$141,000
C	22.1	\$35,000	10,000	\$50	\$773,500 + \$500,000 = \$1,273,500
D	22.9	\$30,000	N/A	N/A	\$687,000

Property Highlights

- HBFF excess land for sale
- Property currently in Franconia Township
- Gross Acreage: 115.90
- Property can be subdivided
- Taxes: TBD
- Zoning: Agricultural

Demographics (2023)

	1 Mile	3 Miles	5 Miles
Population	370	7,374	15,523
Households	134	2,934	6,063
Average HH Income	\$105,583	\$118,928	\$118,034
Daytime Population	323	3,934	6,156

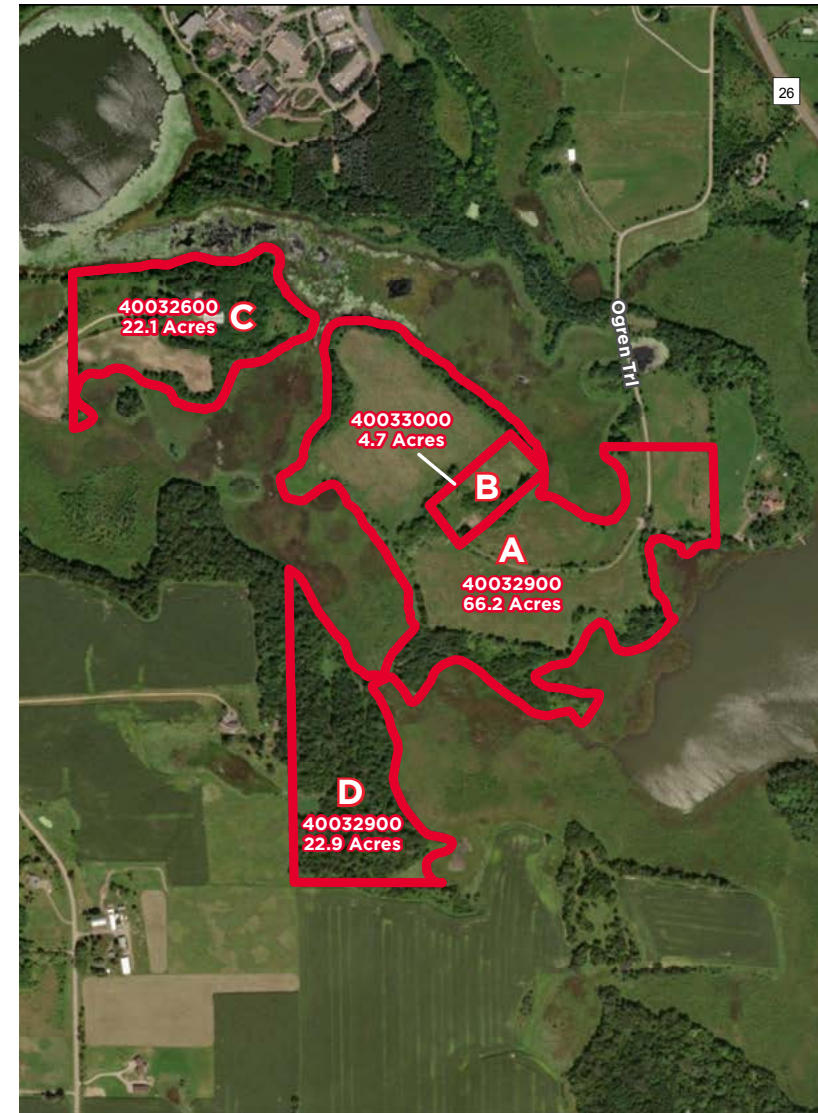

1116 ACRES

FRANCONIA TOWNSHIP, MN

AERIAL

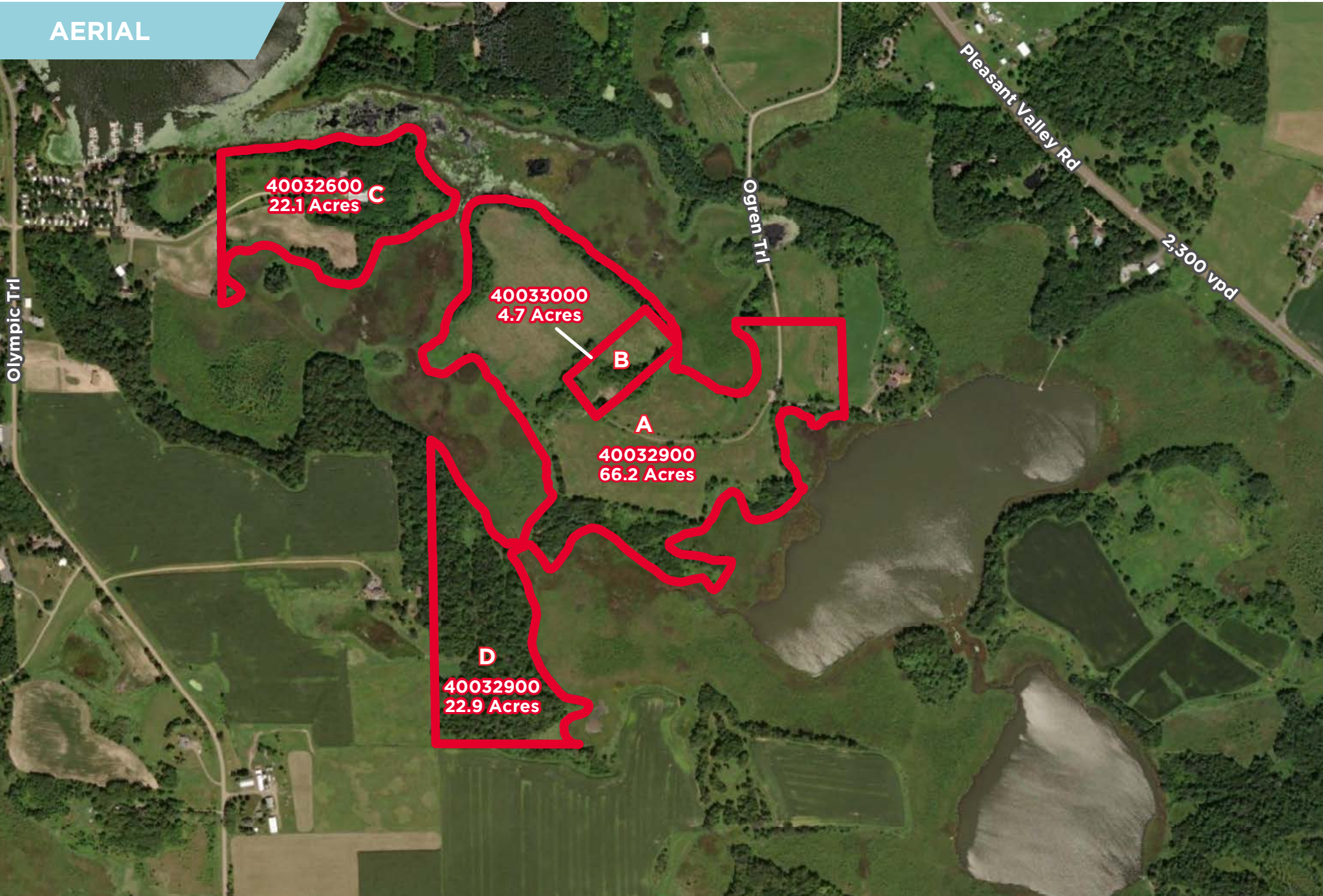

1116 ACRES

FRANCONIA TOWNSHIP, MN

AERIAL



1116 ACRES

FRANCONIA TOWNSHIP, MN

PARCEL C

Gross Acres: 22.1

Bldg SF: 10,000 +/-

Parcel also includes a house, 2-car garage, small horse stable, and several small outbuildings.



1116 ACRES
FRANCONIA TOWNSHIP, MN

PARCEL C



1116 ACRES

FRANCONIA TOWNSHIP, MN

ZONING MAP

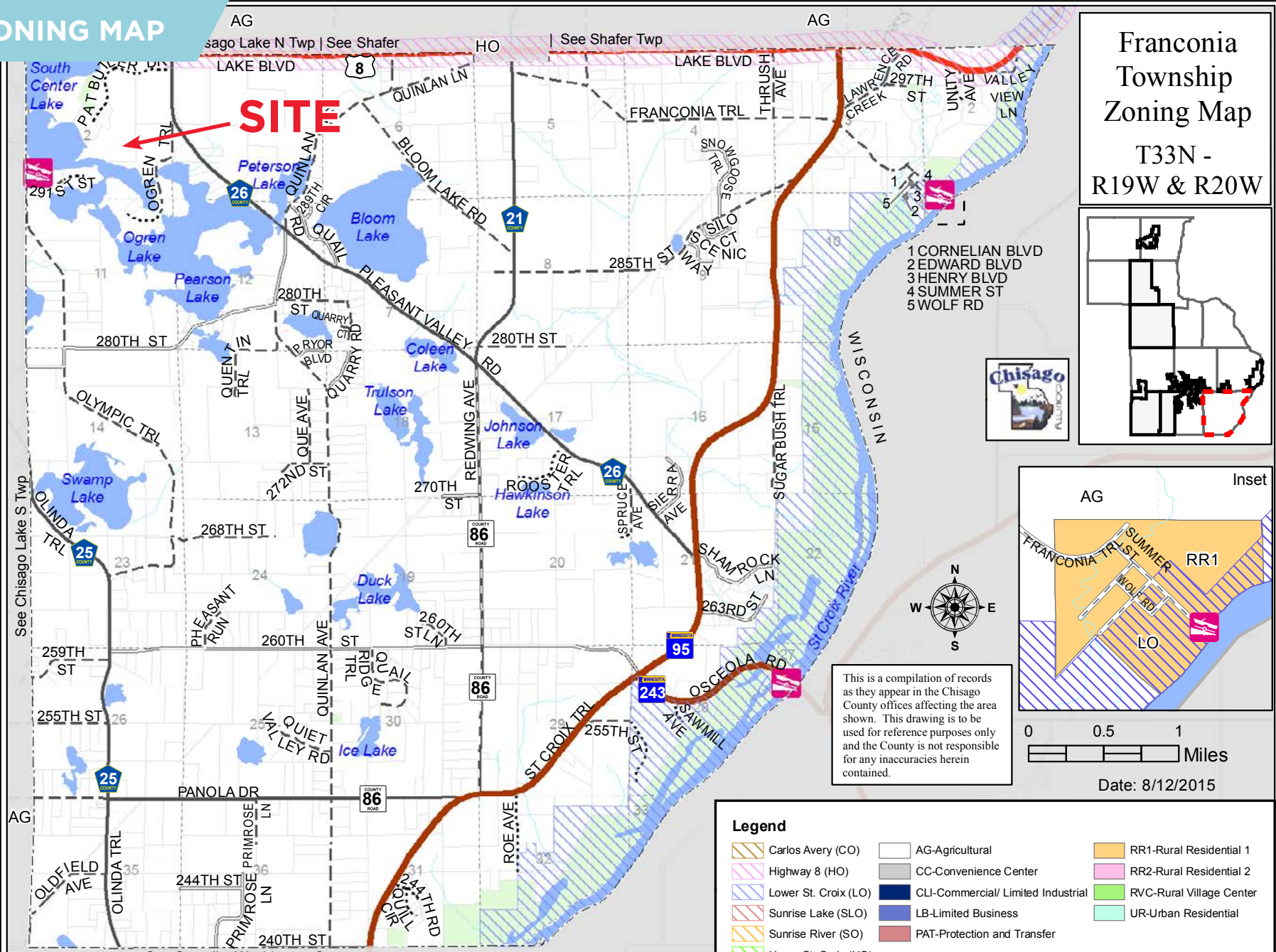

Franconia Township Zoning Map
T33N - R19W & R20W

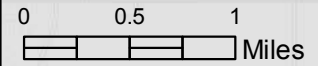
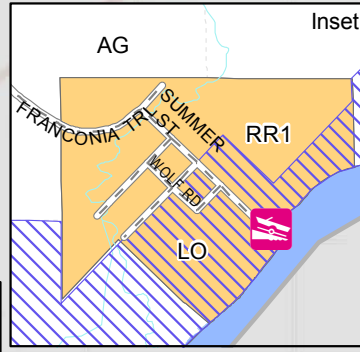
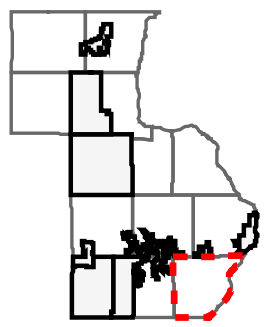

Date: 8/12/2015

This is a compilation of records as they appear in the Chisago County offices affecting the area shown. This drawing is to be used for reference purposes only and the County is not responsible for any inaccuracies herein contained.

Legend		
	AG-Agricultural	RR1-Rural Residential 1
	CC-Convenience Center	RR2-Rural Residential 2
	CLI-Commercial/ Limited Industrial	RVC-Rural Village Center
	LB-Limited Business	UR-Urban Residential
	PAT-Protection and Transfer	



FOR MORE INFORMATION, CONTACT:

BEN DREW

Senior Associate
+1 952 210 4637
ben.drew@cushwake.com

JACLYN MAY

Executive Director
+1 612 305 2109
jaclyn.may@cushwake.com

©2024 Cushman & Wakefield. All rights reserved. The material in this presentation has been prepared solely for information purposes, and is strictly confidential. Any disclosure, use, copying or circulation of this presentation (or the information contained within it) is strictly prohibited, unless you have obtained Cushman & Wakefield's prior written consent. The views expressed in this presentation are the views of the author and do not necessarily reflect the views of Cushman & Wakefield. Neither this presentation nor any part of it shall form the basis of, or be relied upon in connection with any offer, or act as an inducement to enter into any contract or commitment whatsoever. NO REPRESENTATION OR WARRANTY IS GIVEN, EXPRESS OR IMPLIED, AS TO THE ACCURACY OF THE INFORMATION CONTAINED WITHIN THIS PRESENTATION, AND CUSHMAN & WAKEFIELD IS UNDER NO OBLIGATION TO SUBSEQUENTLY CORRECT IT IN THE EVENT OF ERRORS.

