

SPACE FOR **LEASE**

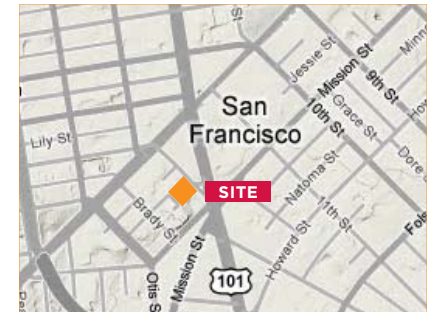

PROPERTY HIGHLIGHTS

- Approximately 3,500 SF +/-
- Great access to Muni
- High ceilings & great natural light
- Mix of office and open plan



Tim Garlick

Associate Vice President
+1 415 568 3416
tim.garlick@cushwake.com
LIC #01715903

425 Market Street, Suite 2300
San Francisco, CA 94105
main +1 415 397 1700
fax +1 415 397 0933
cushmanwakefield.com

Cushman & Wakefield Copyright 2015. No warranty or representation, express or implied, is made to the accuracy or completeness of the information contained herein, and same is submitted subject to errors, omissions, change of price, rental or other conditions, withdrawal without notice, and to any special listing conditions imposed by the property owner(s). As applicable, we make no representation as to the condition of the property (or properties) in question.

Floor Plan

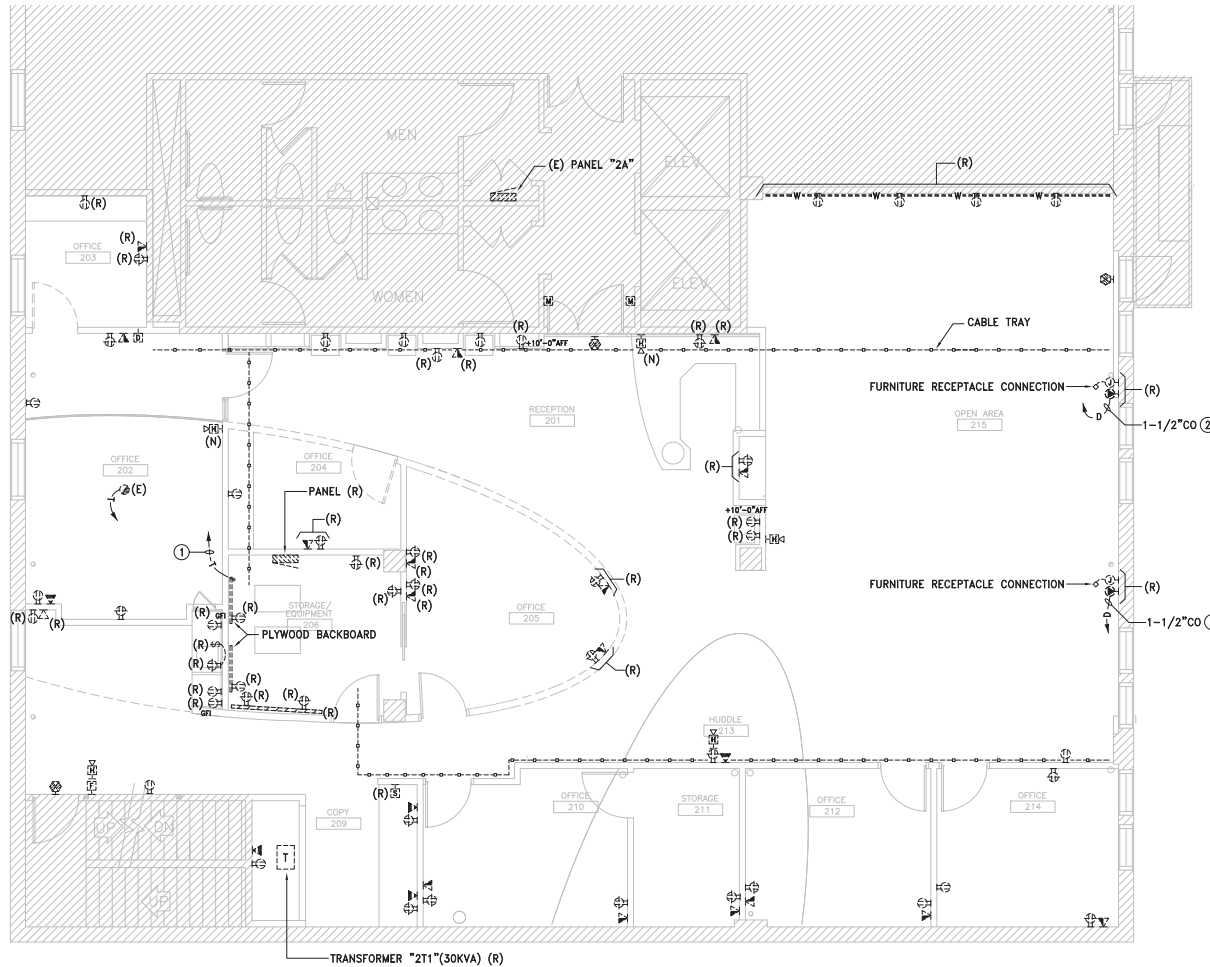

Tim Garlick
Associate Vice President
+1 415 568 3416
tim.garlick@cushwake.com
LIC #01715903

425 Market Street, Suite 2300
San Francisco, CA 94105
main +1 415 397 1700
fax +1 415 397 0933
cushmanwakefield.com

Interior Photos



Tim Garlick
Associate Vice President
+1 415 568 3416
tim.garlick@cushwake.com
LIC #01715903

425 Market Street, Suite 2300
San Francisco, CA 94105
main +1 415 397 1700
fax +1 415 397 0933
cushmanwakefield.com