



FOR SALE

# RARE TURNKEY FREESTANDING RESTAURANT

2000 MIDWAY MALL, ELYRIA, OHIO 44035

# 2000 MIDWAY MALL

## ELYRIA, OHIO 44035

---

### HIGHLIGHTS

- Turnkey freestanding restaurant opportunity in Elyria
- Fully equipped with liquor license and kitchen equipment
- Outdoor patio attached
- Adjacent to the potential future redevelopment of The Midway Mall
- Over 70 parking spaces on site
- Covered patio

**BUILDING SIZE:** 5,115 SF

---

**LAND SIZE:** 1.48 AC

---

**YEAR BUILT:** 1996

---

**PARCEL #:** 06-24-030-000-115

---

**PARKING:** 72 Surface Spaces

---



# 2000 MIDWAY MALL ELYRIA, OHIO 44035

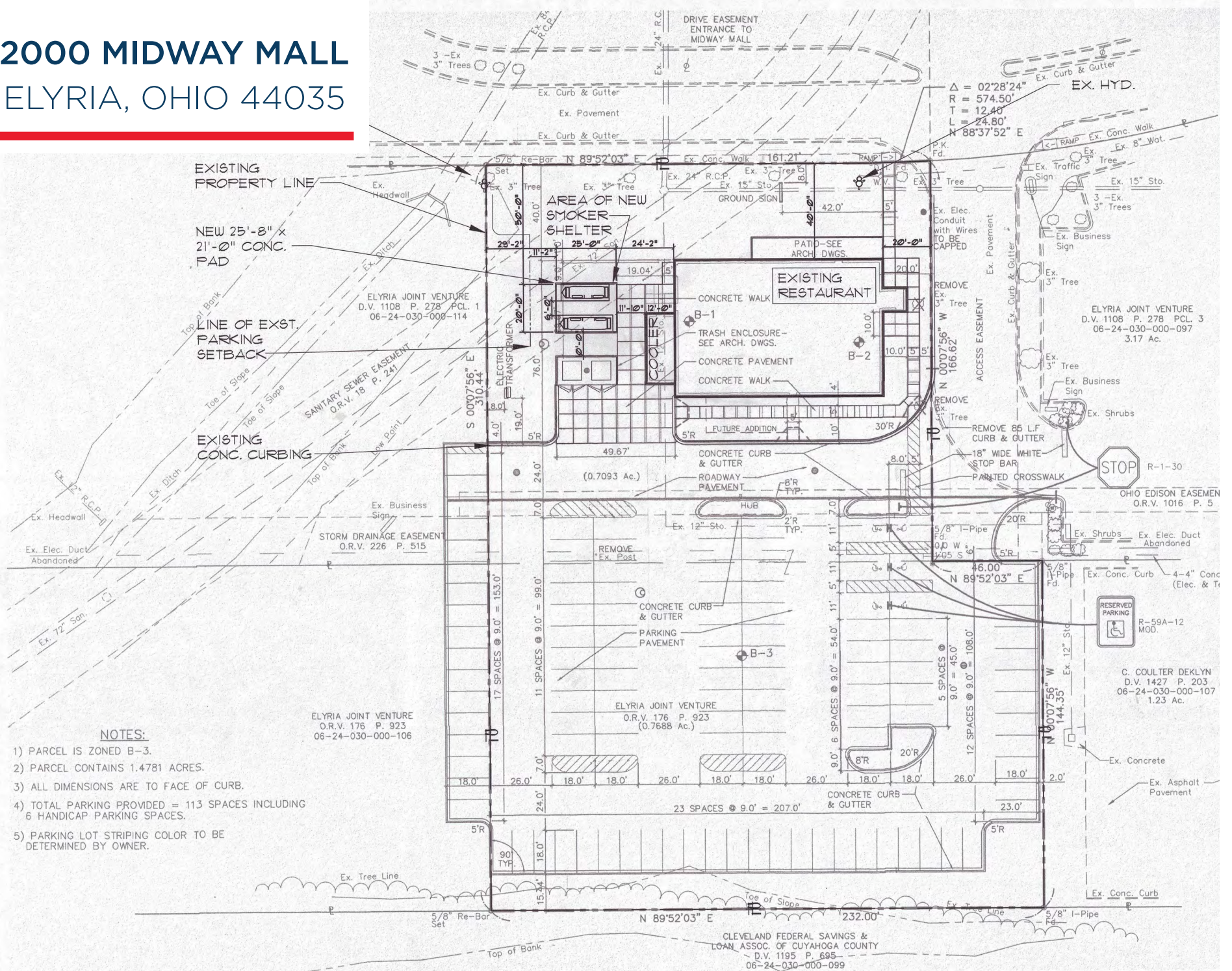

**NOTES:**

- 1) PARCEL IS ZONED B-3.
- 2) PARCEL CONTAINS 1.4781 ACRES.
- 3) ALL DIMENSIONS ARE TO FACE OF CURB.
- 4) TOTAL PARKING PROVIDED = 113 SPACES INCLUDING 6 HANDICAP PARKING SPACES.
- 5) PARKING LOT STRIPING COLOR TO BE DETERMINED BY OWNER.

ELYRIA JOINT VENTURE  
O.R.V. 176 P. 923  
06-24-030-000-106

## 5,115 SF

CLEVELAND FEDERAL SAVINGS &  
LOAN ASSOC. OF CUYAHOGA COUNTY  
D.V. 1195 P. 695  
06-24-030-000-099

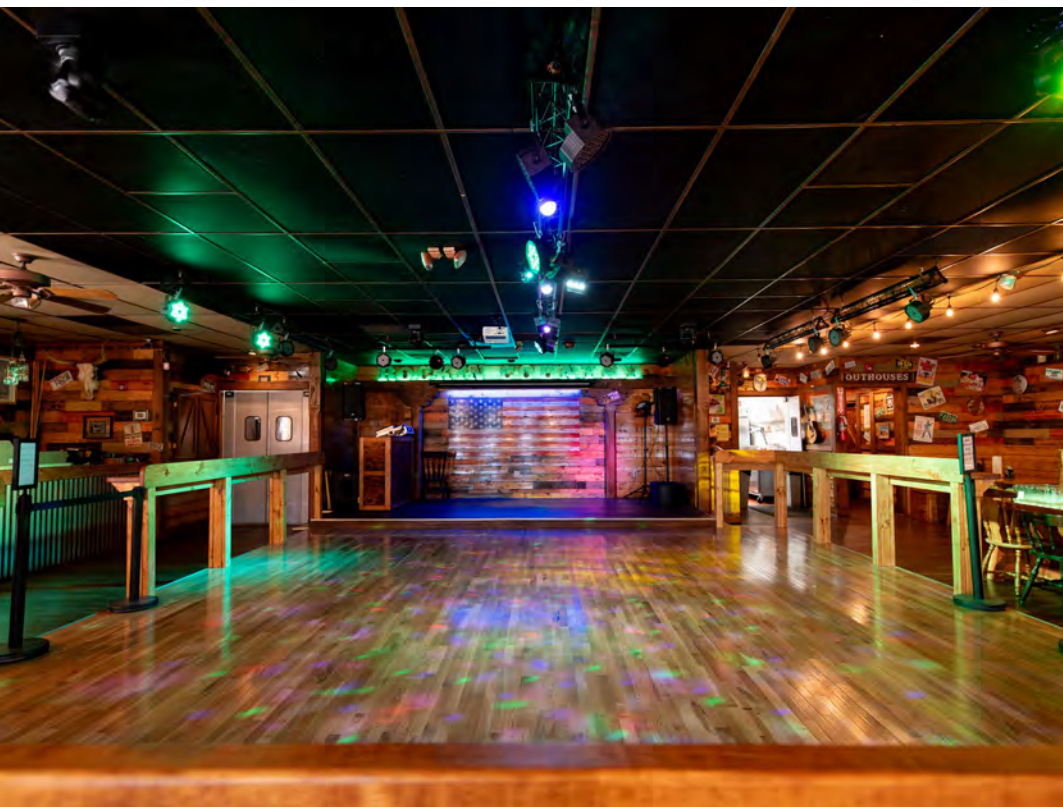

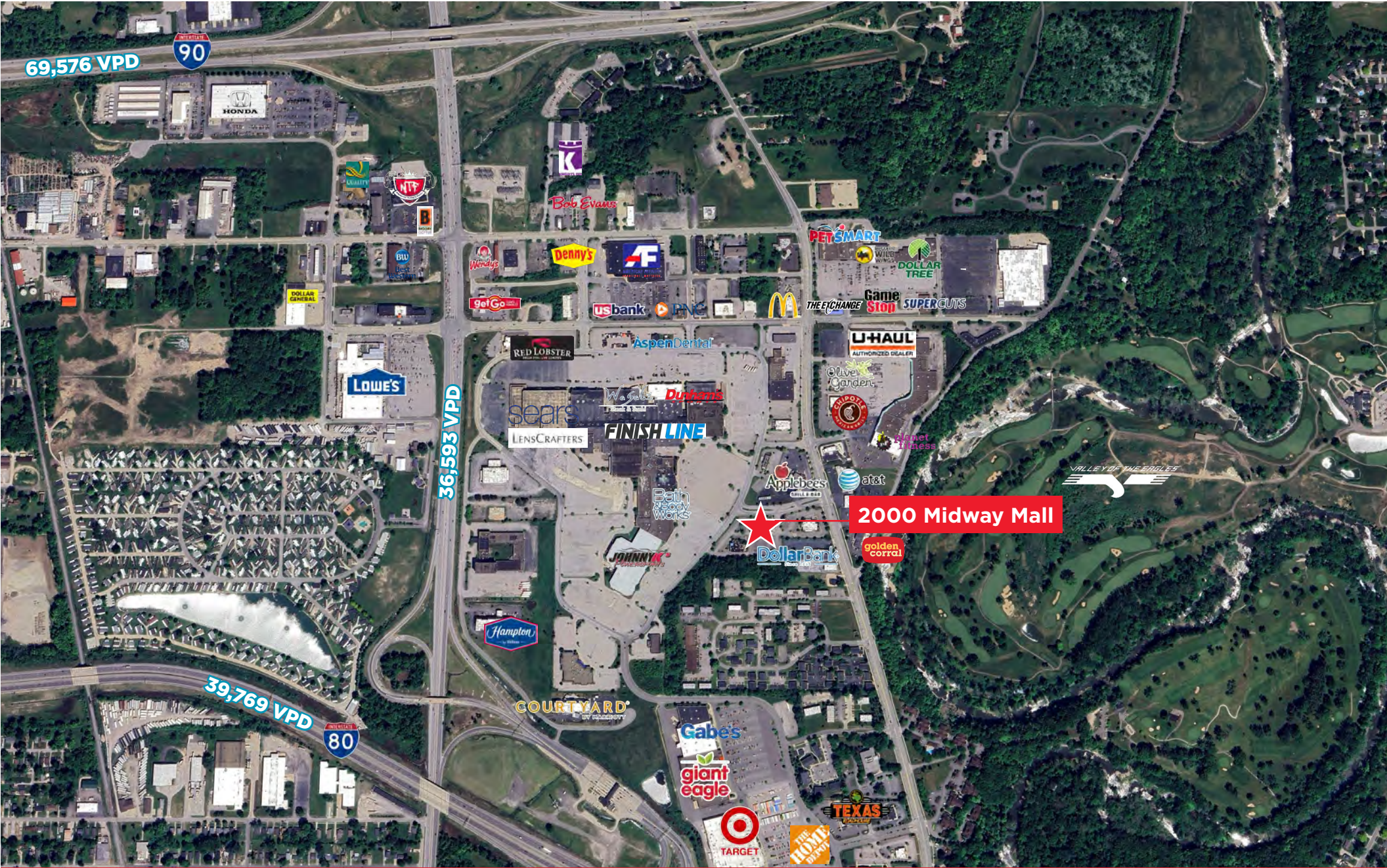

**119,500**  
Population  
(2023 | 5 Mile)

**40.3**  
Median Age  
(2023 | 5 Mile)

**49,943**  
Households  
(2023 | 5 Mile)

**\$88,773**  
Household Income  
(2023 | 5 Mile)

**3,133**  
Businesses  
(2023 | 5 Mile)



FOR SALE

# RARE TURNKEY FREESTANDING RESTAURANT

2000 MIDWAY MALL, ELYRIA, OHIO 44035

**RYAN FISHER**  
Senior Vice President  
+1 216 525 1497  
rfisher@crescorealestate.com

**FRED W. CHRISTIE**  
Executive Vice President & Partner Emeritus  
+1 216 525 1468  
fchristie@crescorealestate.com

**Cushman & Wakefield | CRESCO**  
6100 Rockside Woods Blvd, Suite 200  
Cleveland, OH 44131  
[crescorealestate.com](http://crescorealestate.com)

©2024 Cushman & Wakefield. All rights reserved. The information contained in this communication is strictly confidential. This information has been obtained from sources believed to be reliable but has not been verified. NO WARRANTY OR REPRESENTATION, EXPRESS OR IMPLIED, IS MADE AS TO THE CONDITION OF THE PROPERTY (OR PROPERTIES) REFERENCED HEREIN OR AS TO THE ACCURACY OR COMPLETENESS OF THE INFORMATION CONTAINED HEREIN, AND SAME IS SUBMITTED SUBJECT TO ERRORS, OMISSIONS, CHANGE OF PRICE, RENTAL OR OTHER CONDITIONS, WITHDRAWAL WITHOUT NOTICE, AND TO ANY SPECIAL LISTING CONDITIONS IMPOSED BY THE PROPERTY OWNER(S). ANY PROJECTIONS, OPINIONS OR ESTIMATES ARE SUBJECT TO UNCERTAINTY AND DO NOT SIGNIFY CURRENT OR FUTURE PROPERTY PERFORMANCE.