



FOR LEASE OR SALE

950 Commercial Street
San Carlos, CA



FREESTANDING WAREHOUSE BUILDING WITH OFFICE

PROPERTY HIGHLIGHTS:

- Total $\pm 6,525$ RSF
- $\pm 3,050$ SF Office/Work Area
- Zoning HI - Heavy Industrial
- 3-Phase Power
- 1 Grade Level Door
- Easy Access to Hwy 101
- Across from New ± 1 mln. SF Life Science Developments



Spencer Galli

+1 408 436 3658

spencer.galli@cushwake.com

LIC #02126988

Mike Mordaunt

+1 415 992 1095

mike.mordaunt@cushwake.com

LIC #01778048

300 Santana Row, Fifth Floor
San Jose, CA
main +1 408 615 3400

cushmanwakefield.com

Cushman & Wakefield Copyright 2024. No warranty or representation, express or implied, is made to the accuracy or completeness of the information contained herein, and same is submitted subject to errors, omissions, change of price, rental or other conditions, withdrawal without notice, and to any special listing conditions imposed by the property owner(s). As applicable, we make no representation as to the condition of the property (or properties) in question.



FOR LEASE OR SALE

950 Commercial Street
San Carlos, CA

FLOOR PLAN: ±6,525 RSF

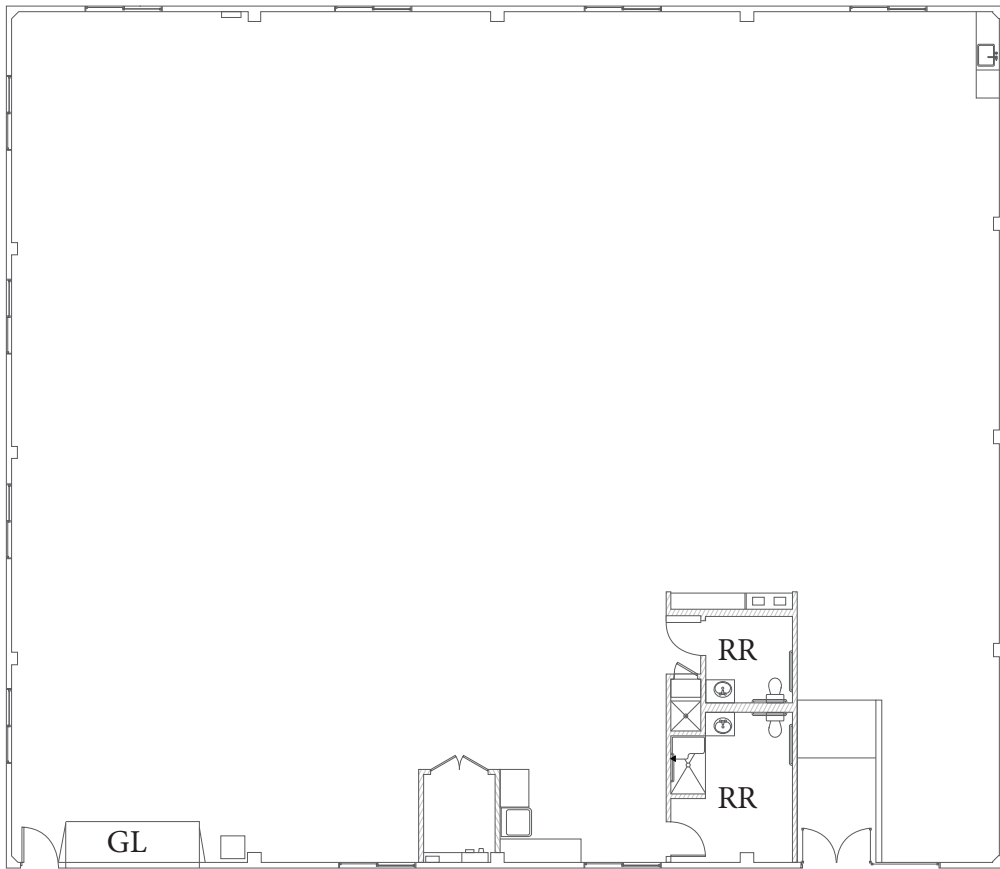

NOT TO SCALE

Spencer Galli

+1 408 436 3658
spencer.galli@cushwake.com
LIC #02126988

Mike Mordaunt

+1 415 992 1095
mike.mordaunt@cushwake.com
LIC #01778048

300 Santana Row, Fifth Floor
San Jose, CA
main +1 408 615 3400

Cushman & Wakefield Copyright 2024. No warranty or representation, express or implied, is made to the accuracy or completeness of the information contained herein, and same is submitted subject to errors, omissions, change of price, rental or other conditions, withdrawal without notice, and to any special listing conditions imposed by the property owner(s). As applicable, we make no representation as to the condition of the property (or properties) in question.

cushmanwakefield.com



FOR LEASE OR SALE

950 Commercial Street
San Carlos, CA

OFFICE SPACE



WAREHOUSE



Spencer Galli

+1 408 436 3658

spencer.galli@cushwake.com

LIC #02126988

Mike Mordaunt

+1 415 992 1095

mike.mordaunt@cushwake.com

LIC #01778048

Cushman & Wakefield Copyright 2024. No warranty or representation, express or implied, is made to the accuracy or completeness of the information contained herein, and same is submitted subject to errors, omissions, change of price, rental or other conditions, withdrawal without notice, and to any special listing conditions imposed by the property owner(s). As applicable, we make no representation as to the condition of the property (or properties) in question.

300 Santana Row, Fifth Floor
San Jose, CA
main +1 408 615 3400

cushmanwakefield.com



Spencer Galli

+1 408 436 3658

spencer.galli@cushwake.com

LIC #02126988

Mike Mordaunt

+1 415 992 1095

mike.mordaunt@cushwake.com

LIC #01778048

Cushman & Wakefield Copyright 2024. No warranty or representation, express or implied, is made to the accuracy or completeness of the information contained herein, and same is submitted subject to errors, omissions, change of price, rental or other conditions, withdrawal without notice, and to any special listing conditions imposed by the property owner(s). As applicable, we make no representation as to the condition of the property (or properties) in question.

300 Santana Row, Fifth Floor
San Jose, CA
main +1 408 615 3400

cushmanwakefield.com