

±2.67 ACRES

4605 POST OAK PLACE
HOUSTON, TX

Post Oak Place Dr.

Briar Oaks Ln.

KRISTEN MCDADE

Managing Director
T: +1 713 331 1796
kristen.mcdade@cushwake.com

MATTHEW DAVIS

Senior Director
T: +1 713 331 1798
matthew.davis@cushwake.com

KEVIN SNODGRASS

Vice Chairman
T: +1 713 877 8539
kevin.snodgrass@cushwake.com

MEGAN MADORSKY

Senior Associate
T: +1 713 877 8230
megan.snodgrass@cushwake.com

CHARLIE MCGAHREN

Associate
T: +1 713 331 1772
charlie.mcgahren@cushwake.com



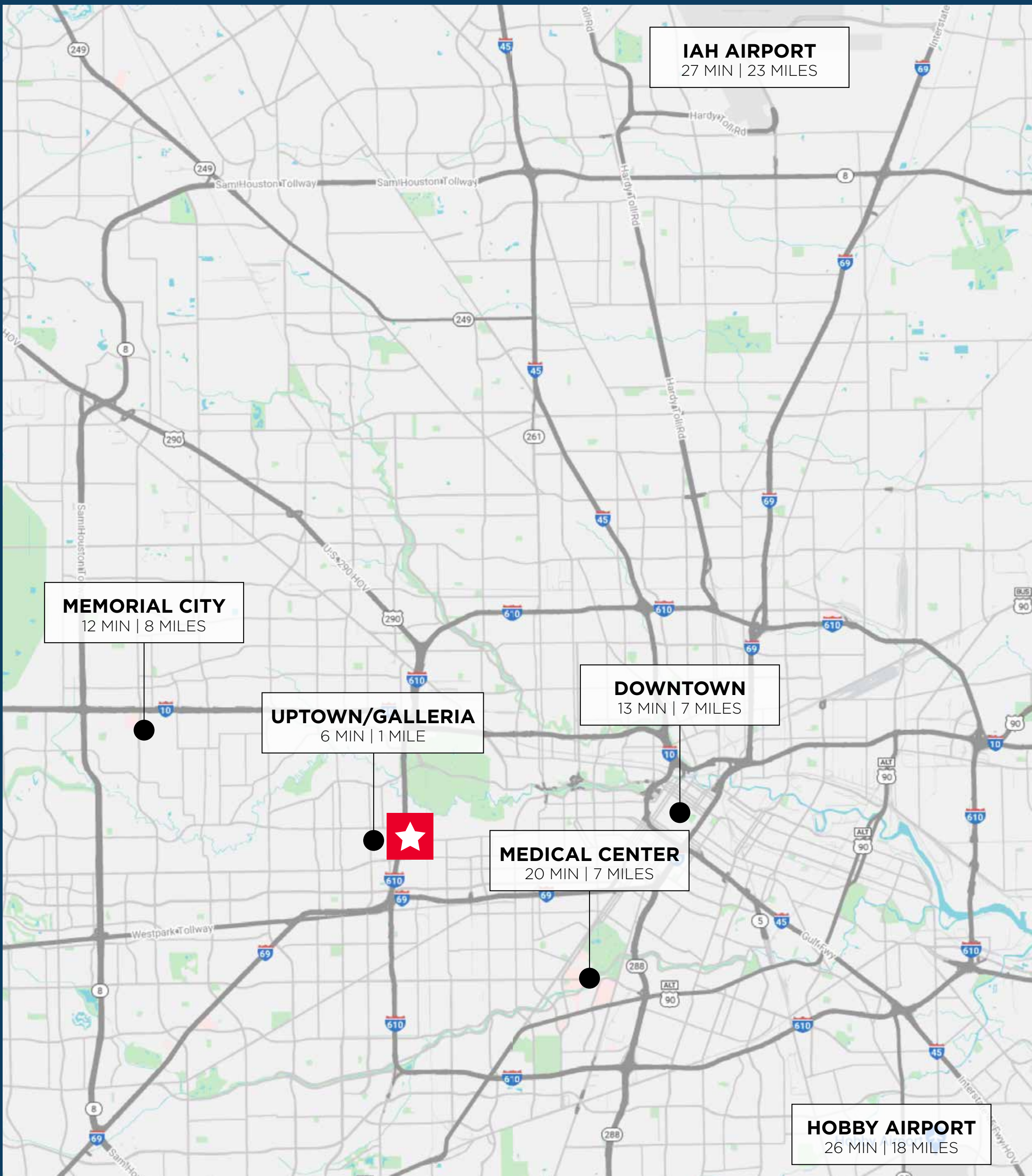

DEMOGRAPHIC OVERVIEW

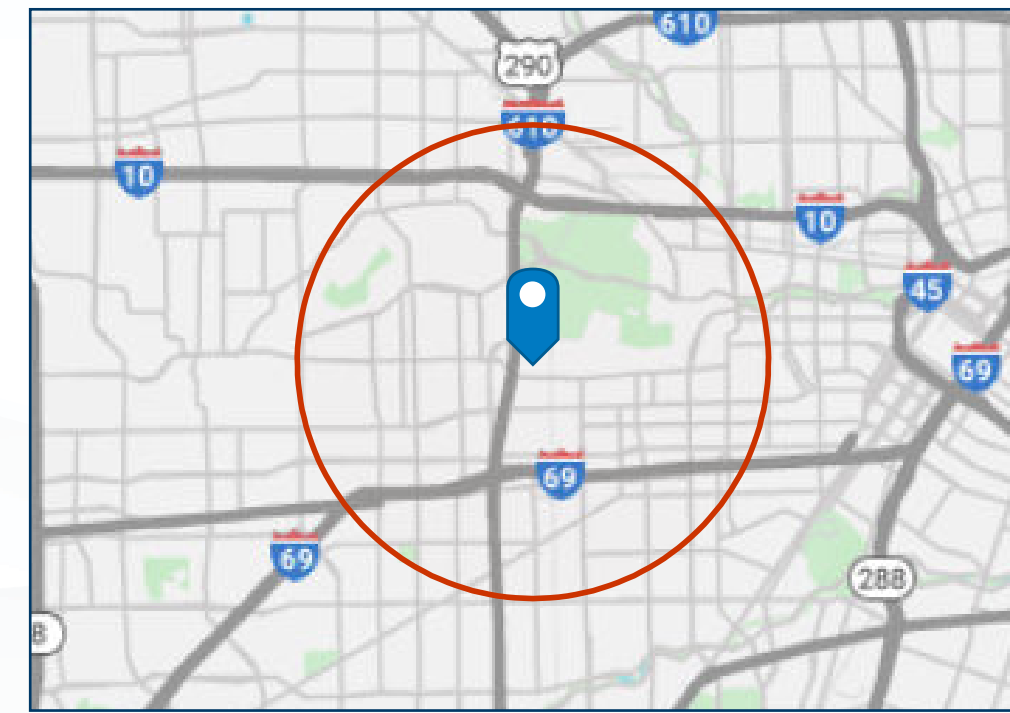

- 187,311** 2021 Total Population
- 94,877** 2021 Total Households
- 1.97** 2021 Average Household Size
- \$151,815** 2021 Average Household Income
- 38.4** 2021 Median Age
- \$861,405** 2021 Average Home Value

POPULATION BY AGE GROUP

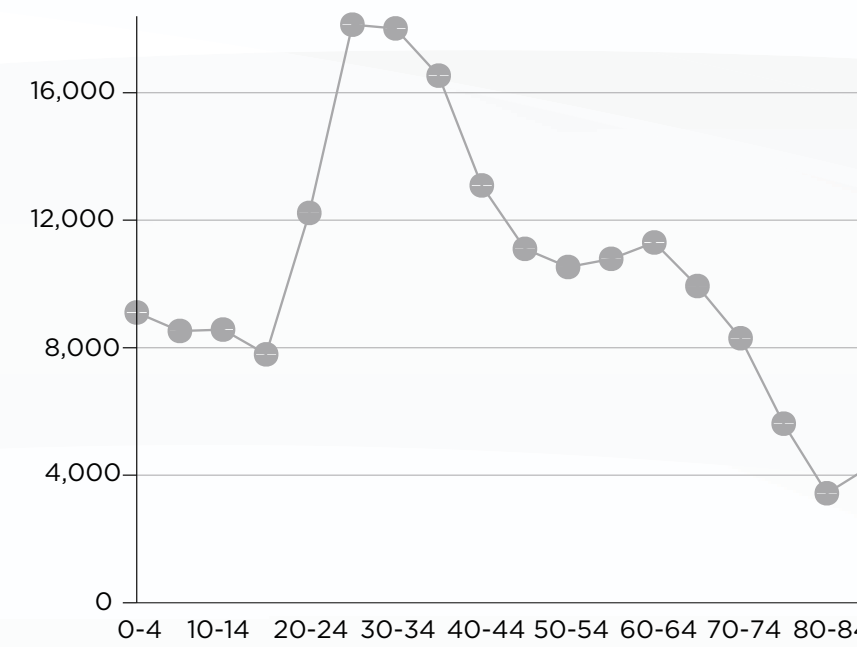

- 50%** Male Population (%)
- 50%** Female Population (%)
- 2.33%** 2021-2026 Population: Compound Annual Growth Rate

POPULATION TIME SERIES 2010-2021

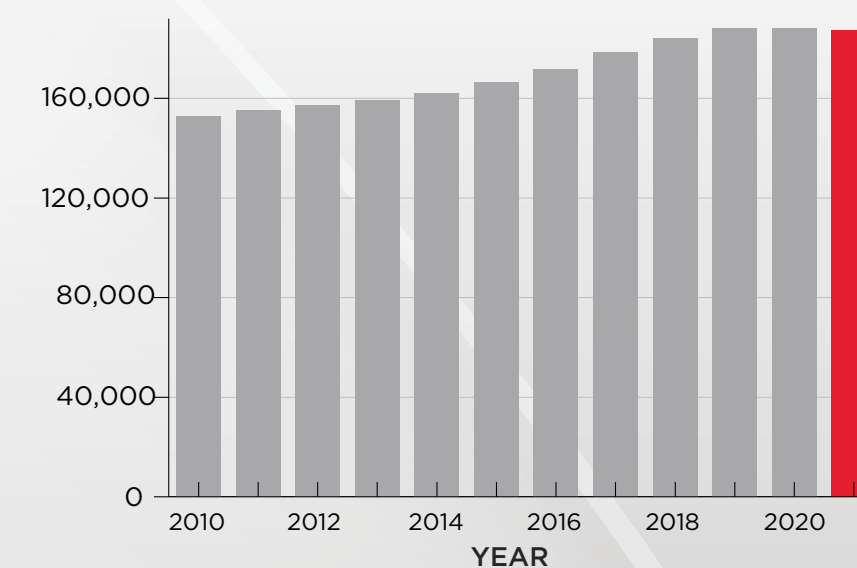

EMPLOYMENT

- 297,633** 2021 Total Daytime Population
- 75%** 2021 Daytime Population: Workers
- 25%** 2021 Daytime Population: Residents
- 10,529.0** 2021 Daytime Population Density (Pop/sq mi)
- 19,148** 2021 Total (SIC01-99) Businesses
- 221,425** 2021 Total (SIC01-99) Employees

EDUCATIONAL ATTAINMENT

- 7%** High School Diploma
- 1%** GED/Alternative Credential
- 11%** Some College/No Degree
- 4%** Associate's Degree
- 38%** Bachelor's Degree
- 33%** Graduate/Professional Degree





SITE PLAN

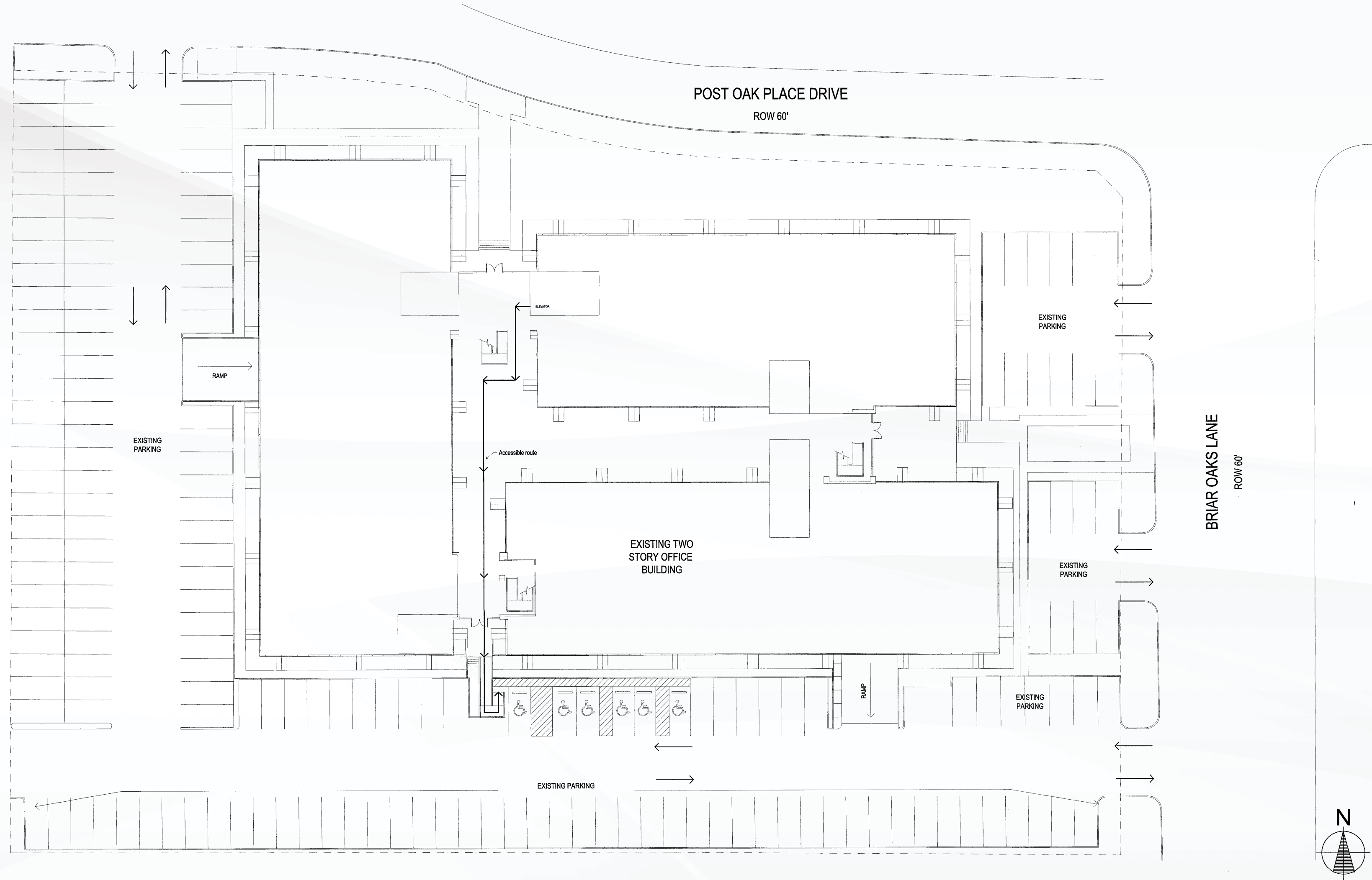

FLOOR PLAN

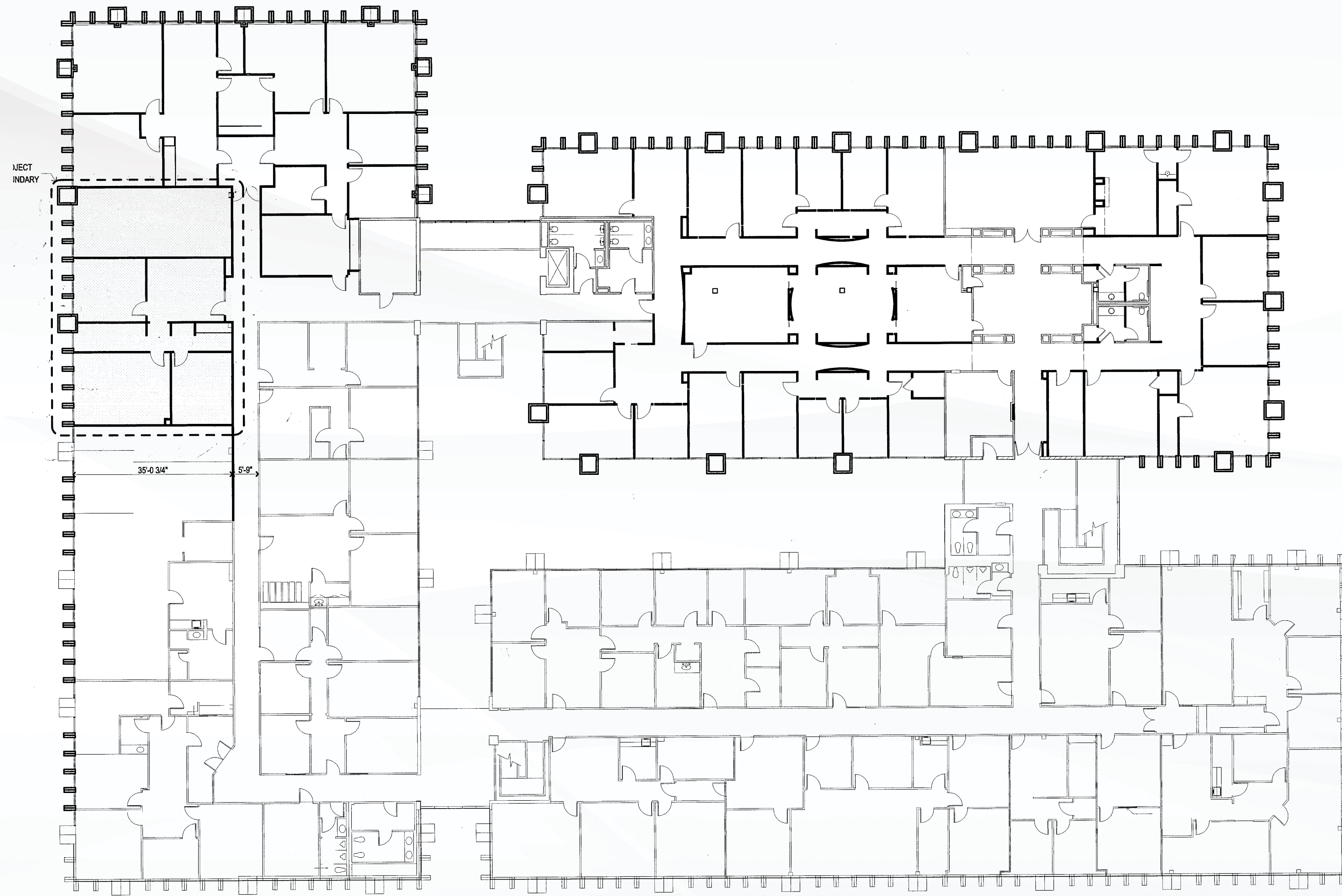

*Floor plan for second floor shown. First floor is estimated to be around the same size and look similar. Buildout will vary.

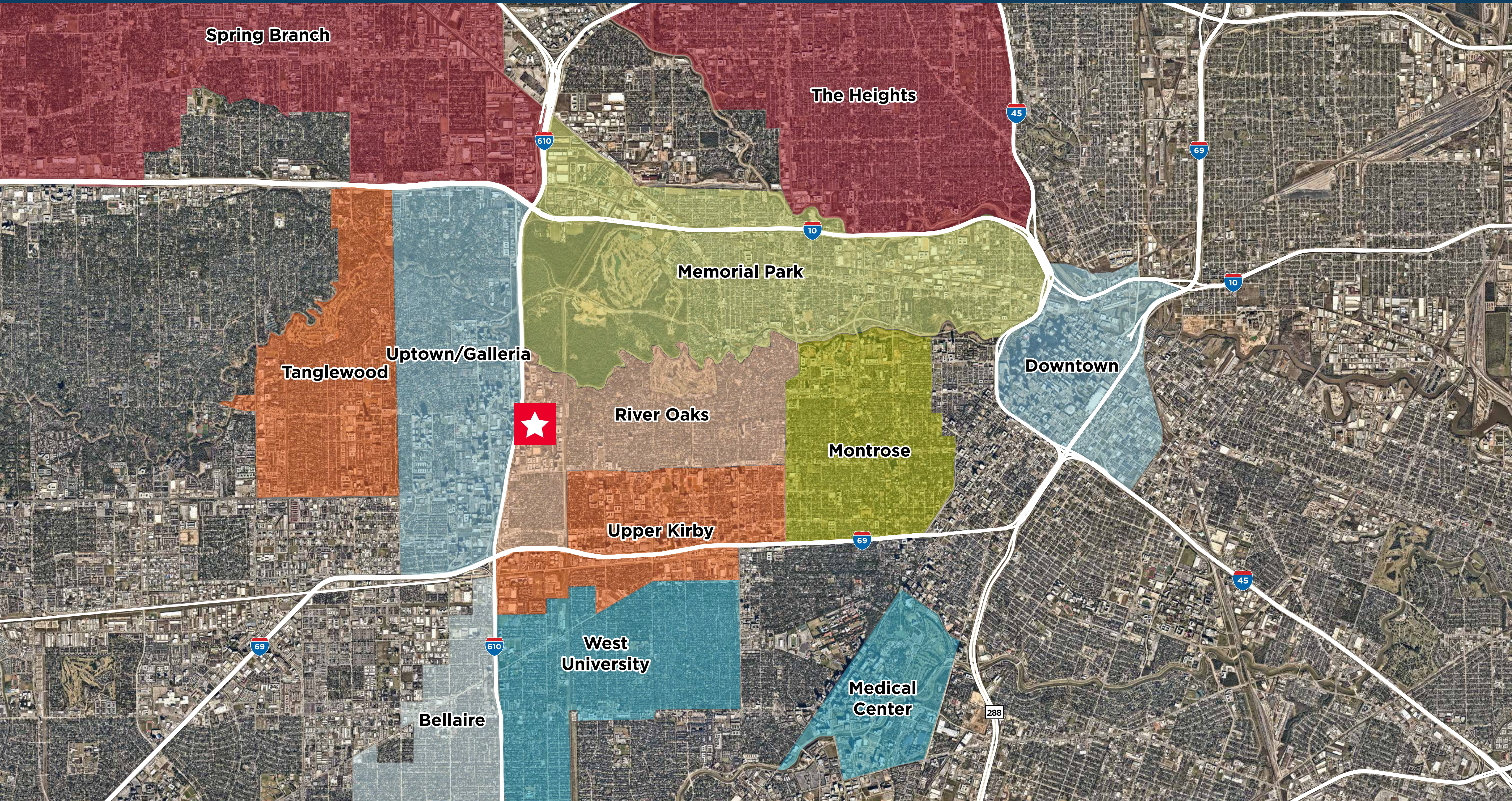

Spring Branch

The Heights

Memorial Park

Tanglewood

Uptown/Galleria

Downtown



River Oaks

Montrose

Upper Kirby

West University

Medical Center

Bellaire



Prime inner loop opportunity located in the heart of the River Oaks/Uptown/Galleria, Houston's most prestigious and sought after neighborhoods. Located at the SWC of Post Oak Place Dr. and Briar Oaks Ln., the tract is in close proximity to Loop 610, Post Oak Blvd., and San Felipe providing immediate access to the cities premier entertainment, shopping, and dining districts. The site is unrestricted.

PROPERTY HIGHLIGHTS

- +/- 2.67 acres in Post Oak Place
- Building is owner occupied with one large anchor tenant (Bank) with a drive thru.
- Ideal for Investment, Redevelopment, or as an Owner - Occupier
- Contact Brokers for more information

©2022 Cushman & Wakefield. All rights reserved. The information contained in this communication is strictly confidential. This information has been obtained from sources believed to be reliable but has not been verified. NO WARRANTY OR REPRESENTATION, EXPRESS OR IMPLIED, IS MADE AS TO THE CONDITION OF THE PROPERTY (OR PROPERTIES) REFERENCED HEREIN OR AS TO THE ACCURACY OR COMPLETENESS OF THE INFORMATION CONTAINED HEREIN, AND SAME IS SUBMITTED SUBJECT TO ERRORS, OMISSIONS, CHANGE OF PRICE, RENTAL OR OTHER CONDITIONS, WITHDRAWAL WITHOUT NOTICE, AND TO ANY SPECIAL LISTING CONDITIONS IMPOSED BY THE PROPERTY OWNER(S). ANY PROJECTIONS, OPINIONS OR ESTIMATES ARE SUBJECT TO UNCERTAINTY AND DO NOT SIGNIFY CURRENT OR FUTURE PROPERTY PERFORMANCE.

KRISTEN MCDADE
Managing Director
T: +1 713 331 1796
kristen.mcdade@cushwake.com

MATTHEW DAVIS
Senior Director
T: +1 713 331 1798
matthew.davis@cushwake.com

KEVIN SNODGRASS
Vice Chairman
T: +1 713 877 8539
kevin.snodgrass@cushwake.com

MEGAN MADORSKY
Senior Associate
T: +1 713 877 8230
megan.snodgrass@cushwake.com

CHARLIE MCGAHREN
Associate
T: +1 713 331 1772
charlie.mcgahren@cushwake.com