



2100 SILVER BELL ROAD

EAGAN, MN

19,376 SF FOR SALE

PROPERTY HIGHLIGHTS

- Easy access to Hwy 13 and 77
- Excellent visibility from Hwy 13
- Unique new construction sale opportunity
- Perfect for education and institutional uses

JAKE KELLY

Associate
+1 952 465 3303
jake.kelly@cushwake.com

SAM GLEASON

Associate
+1 952 241 1111
sam.gleason@cushwake.com

JASON MEYER

Executive Director
+1 952 820 8735
jason.j.meyer@cushwake.com

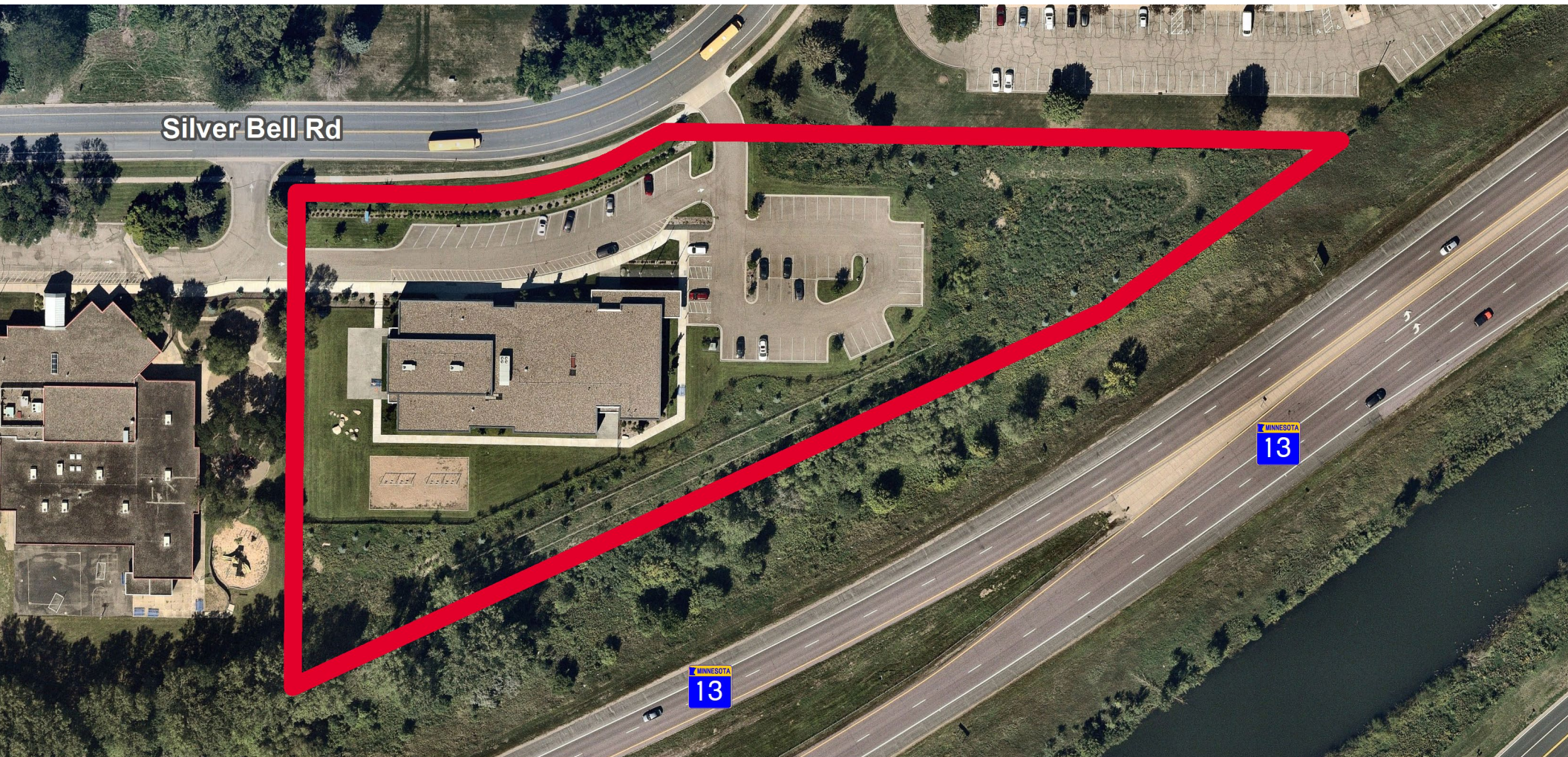

FLOOR PLAN



List Price	Negotiable	HVAC	100% Air Conditioned
Building Area	19,376 SF Office	Sprinklered	Fully Sprinklered
Year Built	2018	Zoning	PD, Planned Development
Land Area	3.94 Acres		
Parcel ID	10-16675-01-010		
Parking	70 Stalls		
Roof	New, 2018		

PROPERTY
INFORMATION

AREA DEMOGRAPHICS



64,978
POPULATION
Within 3 Miles

169,697
POPULATION
Within 5 Miles



\$114,336
AVG. INCOME
Within 3 Miles

\$117,946
AVG. INCOME
Within 5 Miles



27,784
TOTAL HOUSEHOLDS
Within 3 Miles

68,582
TOTAL HOUSEHOLDS
Within 5 Miles



39.3
MEDIAN AGE
Within 3 Miles

39.4
MEDIAN AGE
Within 5 Miles

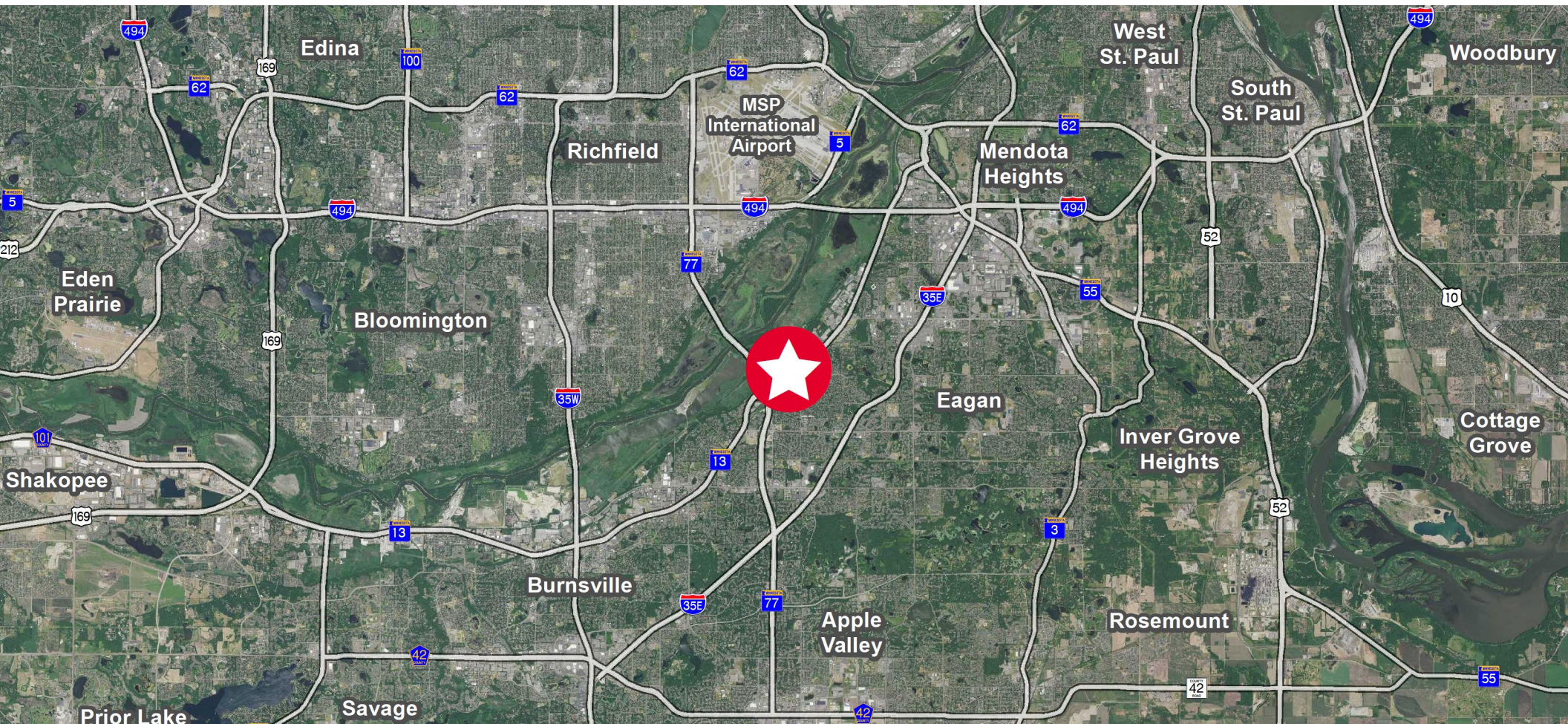

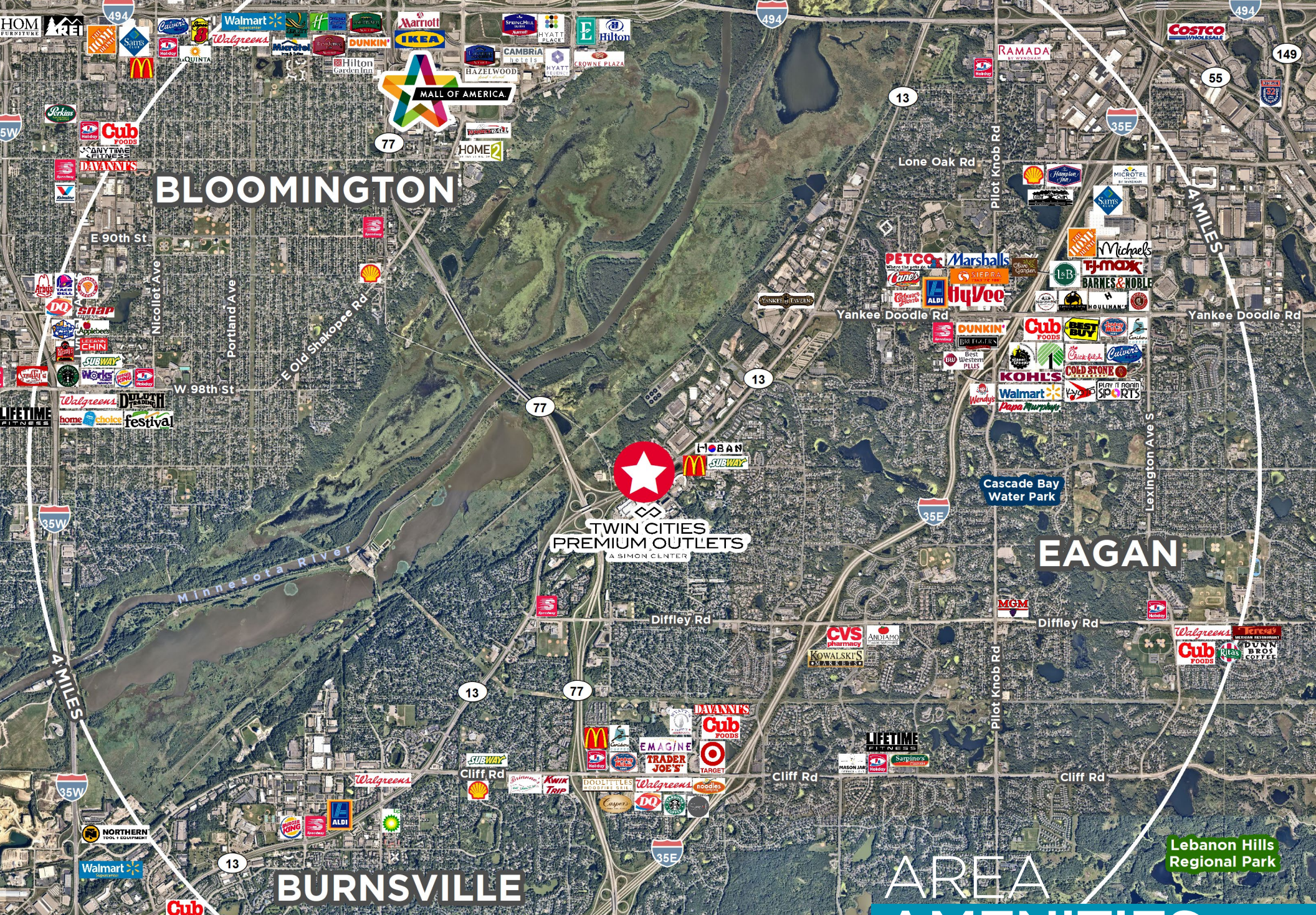

BLOOMINGTON

TWIN CITIES PREMIUM OUTLETS A SIMON CENTER

EAGAN

BURNSVILLE

AREA AMENITIES

Lebanon Hills Regional Park

Cascade Bay Water Park



4 MILES

4 MILES

Nicollet Ave
Portland Ave

Pilot Knob Rd

Pilot Knob Rd

Lexington Ave S

E 90th St

W 98th St

Diffley Rd

Diffley Rd

Cliff Rd

Cliff Rd

13

13

77

13

77

13

55

149

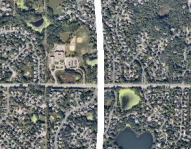
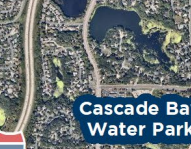
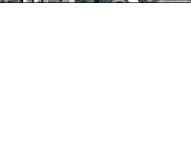
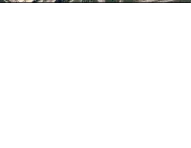



PROPERTY
PHOTOS



CONTACT INFORMATION

JAKE KELLY

Associate

+1 952 465 3303

jake.kelly@cushwake.com

SAM GLEASON

Associate

+1 952 241 1111

sam.gleason@cushwake.com

JASON MEYER

Executive Director

+1 952 820 8735

jason.j.meyer@cushwake.com

3500 American Blvd W, Suite 200 | Minneapolis, MN 55431 | 1 952 831 1000



©2023 Cushman & Wakefield. All rights reserved. The information contained in this communication is strictly confidential. This information has been obtained from sources believed to be reliable but has not been verified. NO WARRANTY OR REPRESENTATION, EXPRESS OR IMPLIED, IS MADE AS TO THE CONDITION OF THE PROPERTY (OR PROPERTIES) REFERENCED HEREIN OR AS TO THE ACCURACY OR COMPLETENESS OF THE INFORMATION CONTAINED HEREIN, AND SAME IS SUBMITTED SUBJECT TO ERRORS, OMISSIONS, CHANGE OF PRICE, RENTAL OR OTHER CONDITIONS, WITHDRAWAL WITHOUT NOTICE, AND TO ANY SPECIAL LISTING CONDITIONS IMPOSED BY THE PROPERTY OWNER(S). ANY PROJECTIONS, OPINIONS OR ESTIMATES ARE SUBJECT TO UNCERTAINTY AND DO NOT SIGNIFY CURRENT OR FUTURE PROPERTY PERFORMANCE.