

69,033  
Traffic Counts



Targeted INDOT Interchange  
Cyntheanne Road & I-69

±55 Acres

E 136th St

136th Street being widened to two 15-foot-wide  
travel lanes, one in each direction, separated by  
an 11-foot-wide median

## PRICE REDUCTION!

# I-69 & CYNTHEANNE ROAD

Fishers, IN 46037

**\$145,000 / ACRE**

- 1,800 lineal feet of I-69 frontage
- Perfect location for corporate campus or mixed-use site
- Utilities located nearby
- Surrounded by dense single-family, high-income demographics
- Targeted INDOT Interchange Cyntheanne Road & I-69

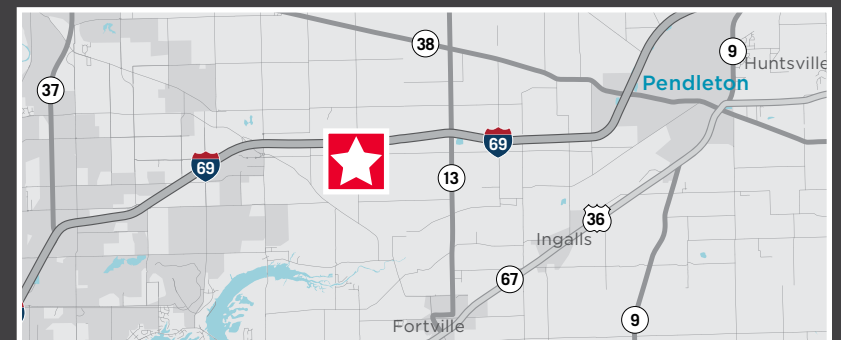

# SALES COMPS AERIAL

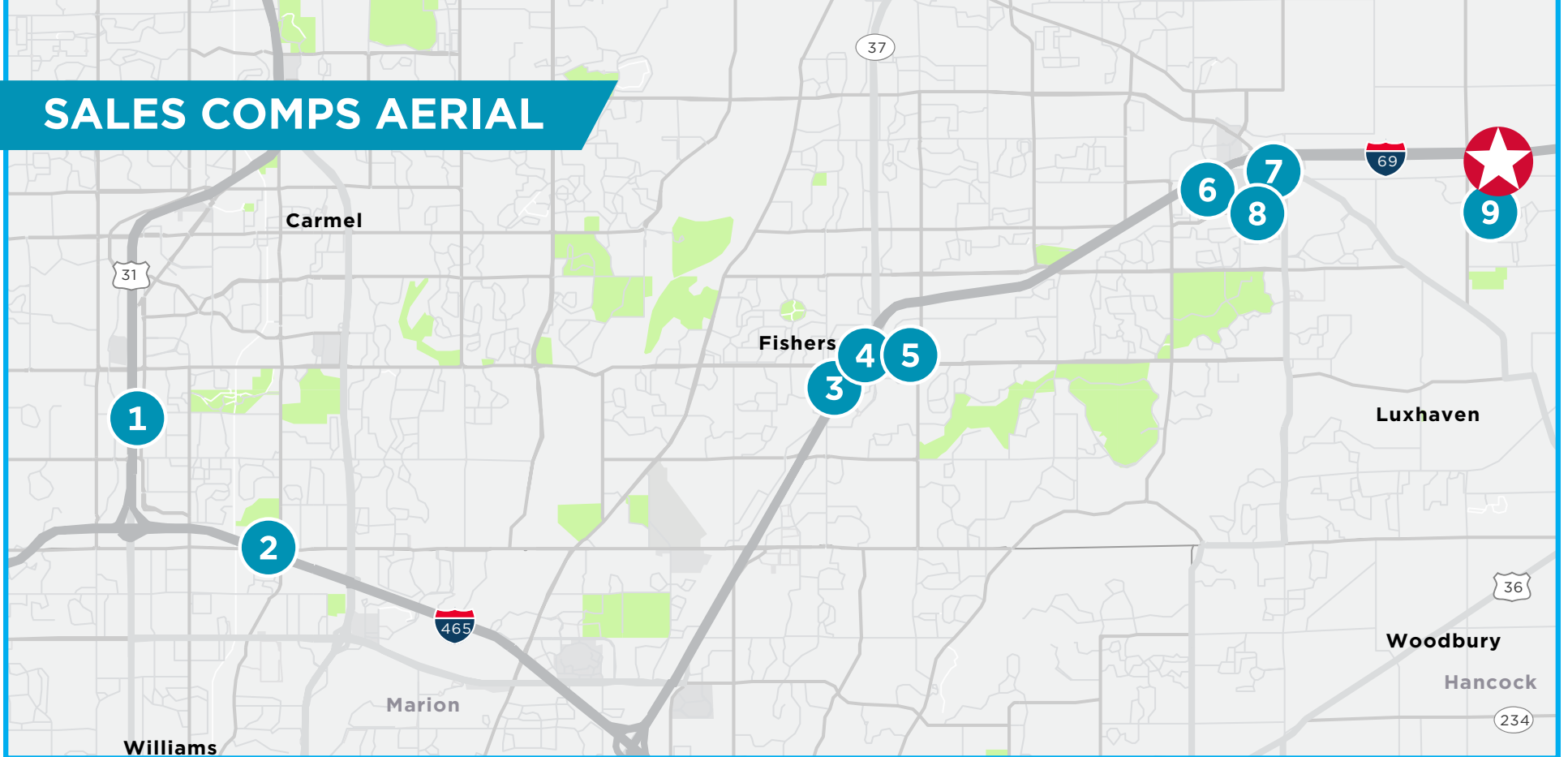

#	Site	Sale Date	Acres	Price/Acre
★	<b>I-69 &amp; Cyntheanne Road</b>		<b>55</b>	<b>\$145,000/Acre</b>
1	111th Street & Pennsylvania Street	12/2022	35.21	\$450,000/Acre
2	SEC 96th Street & Westfield Blvd.	08/2021	15.68	\$365,944/Acre
3	IKEA - 116th Street & IKEA Way	07/2016	35.20	\$336,759/Acre
4	Top Golf - 116th Street & I-69	11/2016	15.45	\$381,700/Acre
5	Crew Car Wash - 1165v0 Exit 5 Pky.	11/2021	3.3	\$606,000/Acre
6	IU Health Saxony Campus	11/2009	92	\$442,387/Acre
7	St. Vincent Campus	12/2016	10	\$350,977/Acre
8	SEC 136th Street & Olio Road	03/2023	36.72	\$325,000/Acre
9	SEC 136th Street & Cyntheanne Road	05/2022	23.48	\$156,661/Acre

# WHY FISHERS, INDIANA?

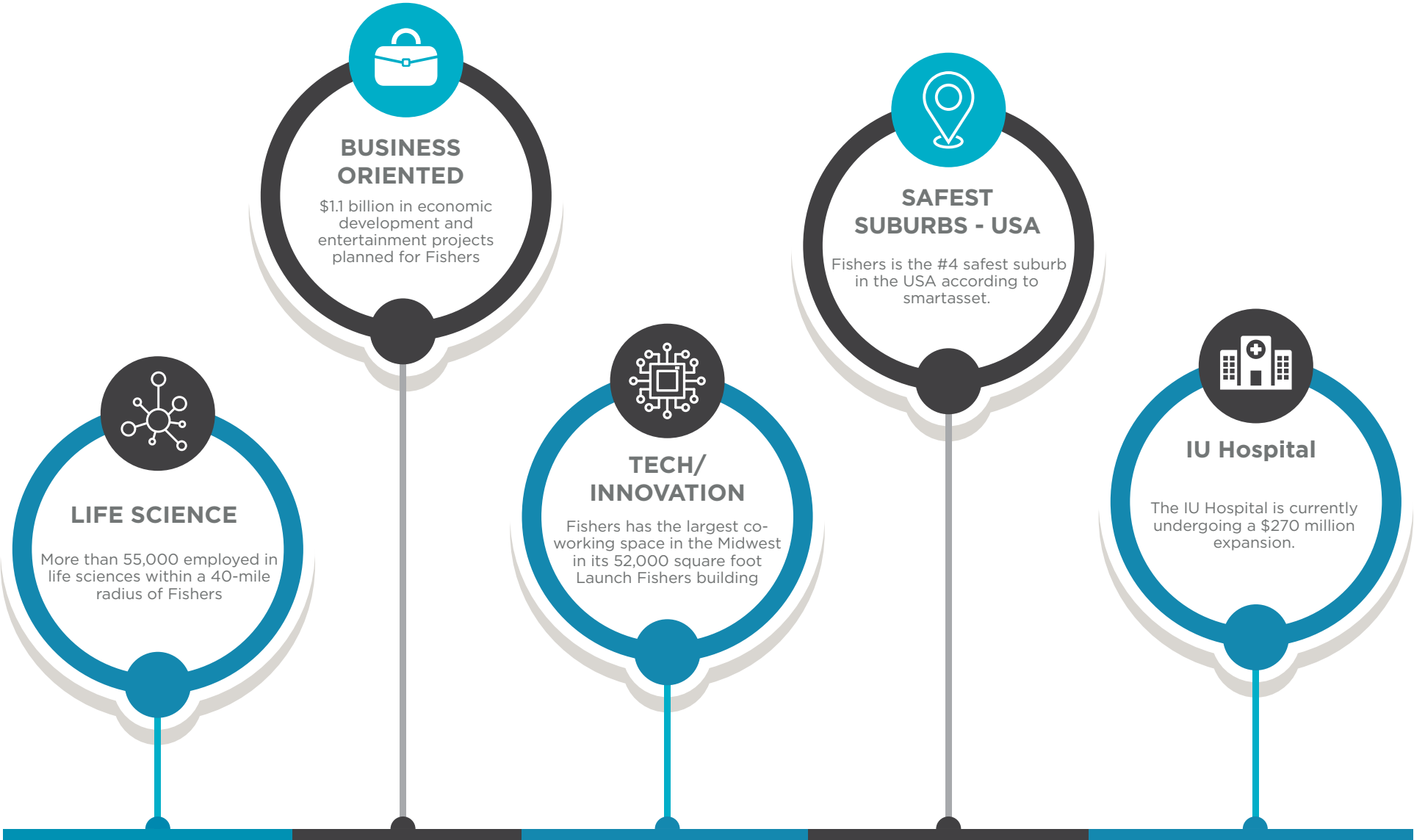

# DRIVETIME MAP

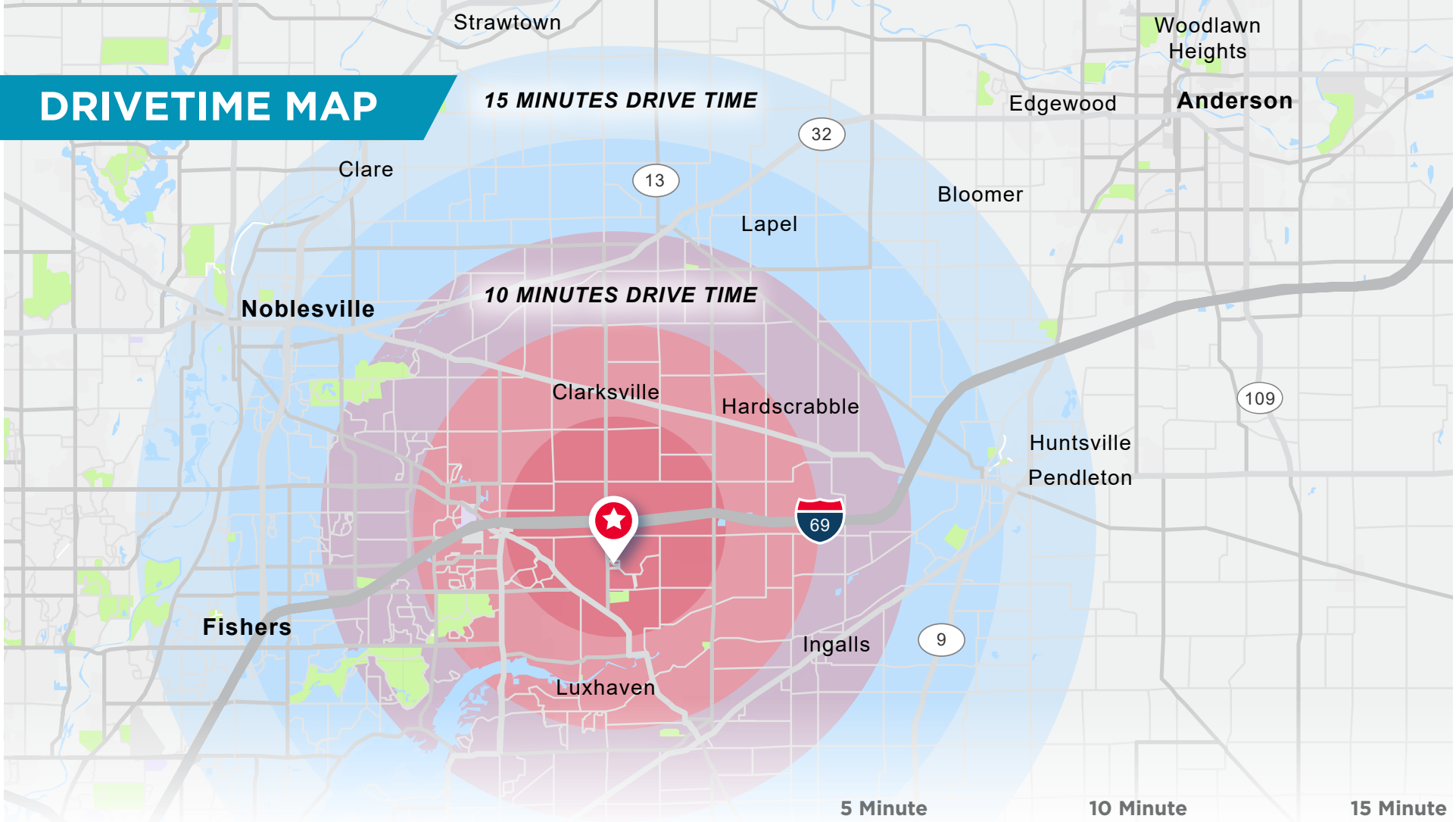

	5 Minute	10 Minute	15 Minute
<b>Estimated Population (2023)</b>	9,479	50,732	127,556
<b>Projected Population (2028)</b>	9,865	55,013	136,988
<b>Estimated Households (2023)</b>	3,702	17,975	44,898
<b>Projected Households (2028)</b>	3,935	19,955	49,368
<b>Est. Avg. Household Income (2023)</b>	\$157,087	\$154,603	\$148,522
<b>Projected Avg. Household Income (2028)</b>	\$157,289	\$147,252	\$142,361
<b>Est. Median Household Income (2023)</b>	\$119,123	\$131,980	\$128,774
<b>Projected Median Household Income (2028)</b>	\$120,090	\$132,620	\$128,162



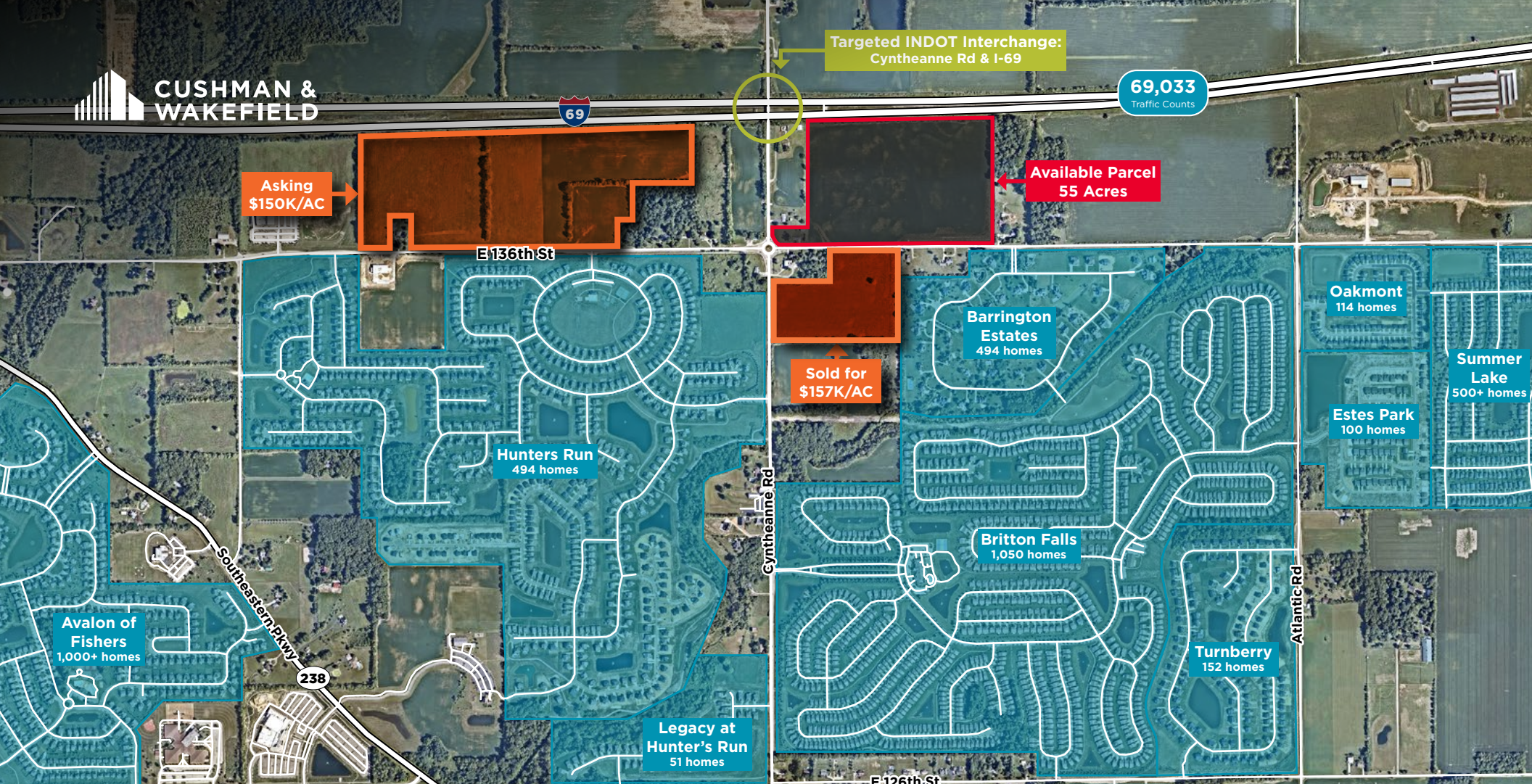

**BILL FRENCH**

Executive Director

+1 317 639 0430

bill.french@cushwake.com

One American Square, Suite 1800 | Indianapolis, IN  
Main +1 317 639 0515 | Fax +1 317 639 0504  
cushmanwakefield.com

©2023 Cushman & Wakefield. All rights reserved. The information contained in this communication is strictly confidential. This information has been obtained from sources believed to be reliable but has not been verified. No warranty or representation, express or implied, is made as to the condition of the property (or properties) referenced herein or as to the accuracy or completeness of the information contained herein, and same is submitted subject to errors, omissions, change of price, rental or other conditions, withdrawal without notice, and to any special listing conditions imposed by the property owner(s). Any projections, opinions or estimates are subject to uncertainty and do not signify current or future property performance.