

## OFFERING SUMMARY

# FORMER SEARS PORTFOLIO

---

Kennesaw, Augusta, Brunswick  
GEORGIA



# Offering Summary

## Executive Summary

Cushman and Wakefield is pleased to offer for sale three separate, former Sears retail buildings in Georgia. This offering provides investors the opportunity to acquire a strategically located portfolio of former Sears' sites, situated throughout Georgia.

**Properties can be acquired individually or as a portfolio.**

**Former Sears, Glynn Place Mall** 100 Mall Blvd, Brunswick, GA 31525

**Former Sears, Town Center at Cobb** 400 Ernest Barrett Pkwy, Kennesaw, GA 30144

**Former Sears, Augusta Mall** 3450 Wrightsboro Rd, Augusta, GA 30909

## Disclaimer

Cushman & Wakefield Copyright 2021. No warranty or representation, express or implied, is made to the accuracy or completeness of the information contained herein, and same is submitted subject to errors, omissions, change of price, rental or other conditions, withdrawal without notice, and to any special listing conditions imposed by the property owner(s). As applicable, we make no representation as to the condition of the property (or properties) in question.

*For more information, please contact one of the following individuals:*

**Dean McNaughton**

Senior Director  
+1 404 853 5363  
dean.mcnaughton@cushwake.com

**Peter L. Glover**

Senior Director  
+1 404 853 5379  
peter.glover@cushwake.com

## Former Sears, Glynn Place Mall

The Property is a former Sears anchor in Glynn Place Mall at the intersection of Atlanta Connector and Hwy 25 / Golden Isle Parkway. It's located on the main access road to St. Simon & Sea Island from I-95.

For additional information, please sign our NDA: [Transform NDA](#)

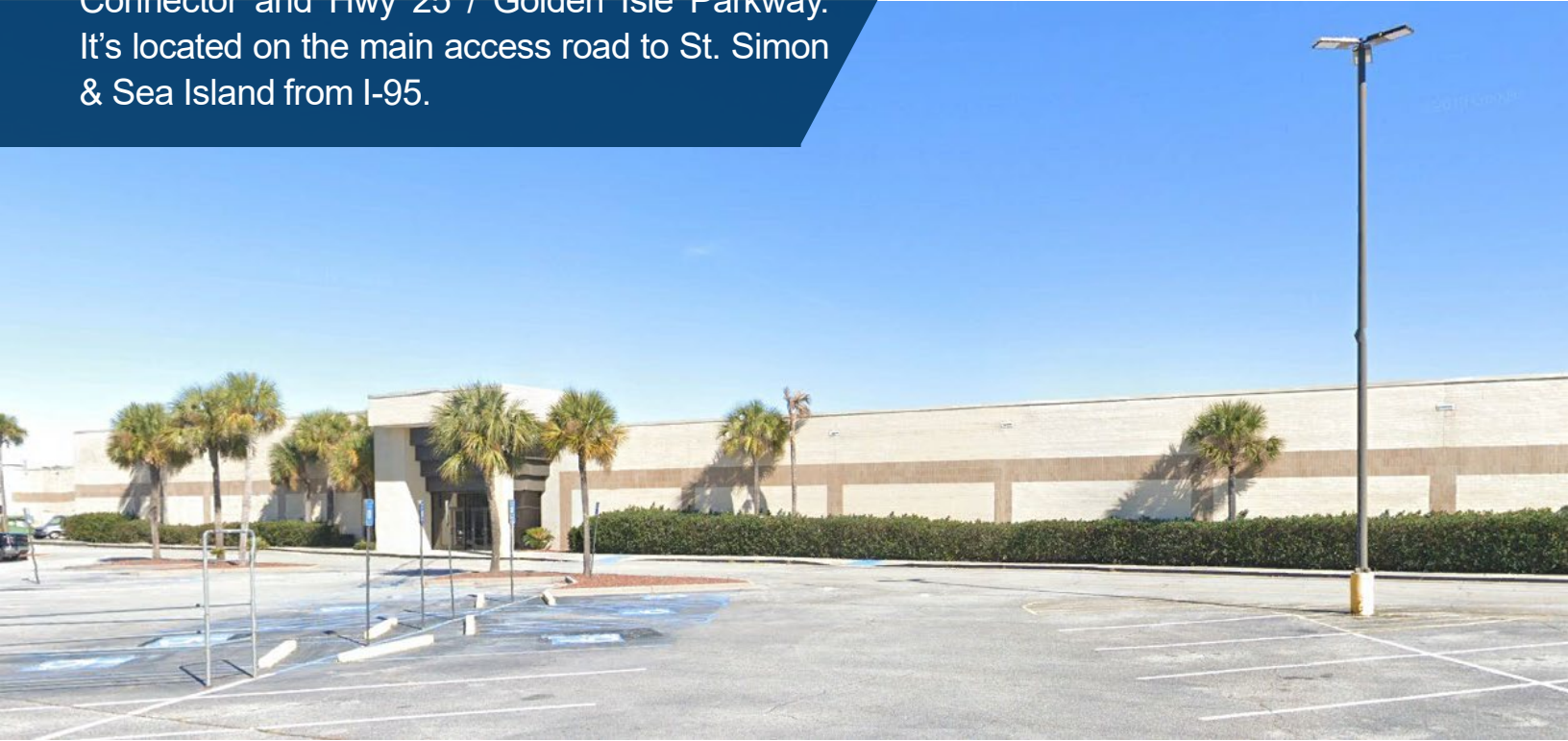

### Property Highlights

<b>Address</b>	Former Sears Glynn Place Mall 100 Mall Blvd Brunswick, GA 31525
<b>1<sup>st</sup> Floor SF</b>	94,662 SF
<b>Auto Center SF</b>	5,828 SF
<b>Total Bldg. SF</b>	100,490 SF
<b>Property Size</b>	8.773 Acres
<b>Tax ID</b>	03-10083
<b>Zoning</b>	GC, Glynn County



### Mall Sales

	3 miles	5 miles	30 Min. Drive
Population	25,867	47,189	89,758
Households	9,952	17,729	35,712
Median Age	37.70	37.90	42.60
Median HH Income	\$50,805	\$49,552	\$55,029
Daytime Employees	17,057	28,518	41,800
Population Growth '21 - '26	▼-0.90%	▼-0.15%	▲ 1.53%
Household Growth '21 - '26	▼-1.21%	▼-0.41%	▲ 1.54%

• The REA has expired

# 102,247 SF / 8.773 Acres Former Sears Building | Glynn Place Mall

## Glynn Place Mall Aerial

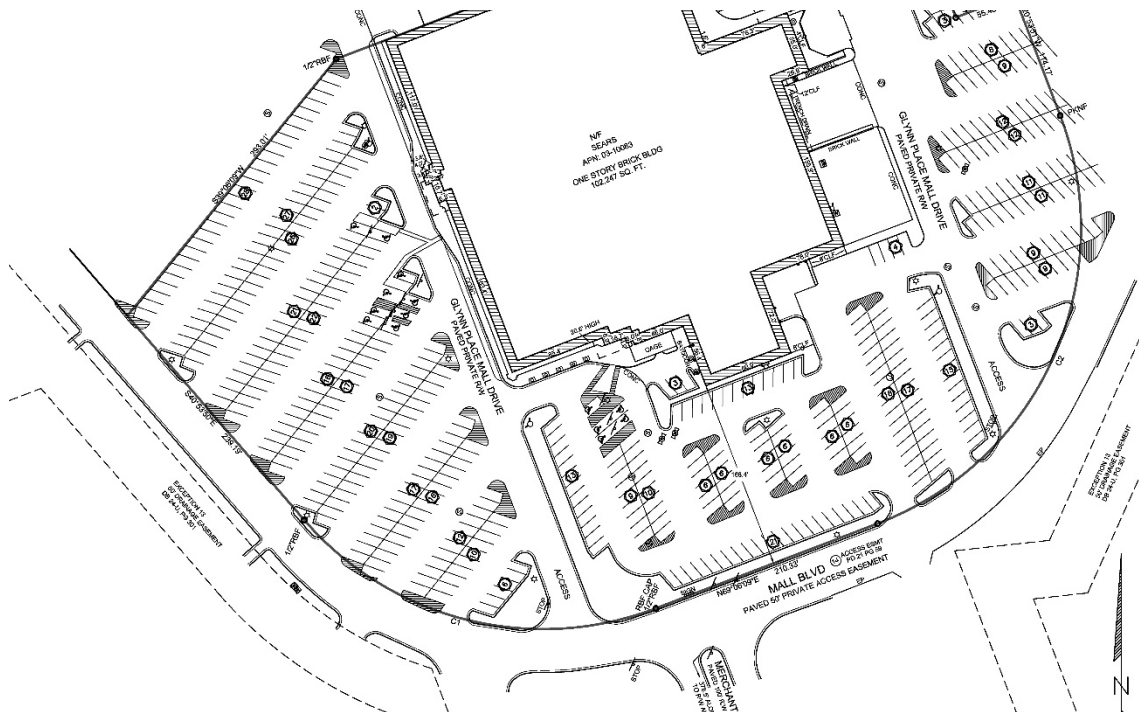
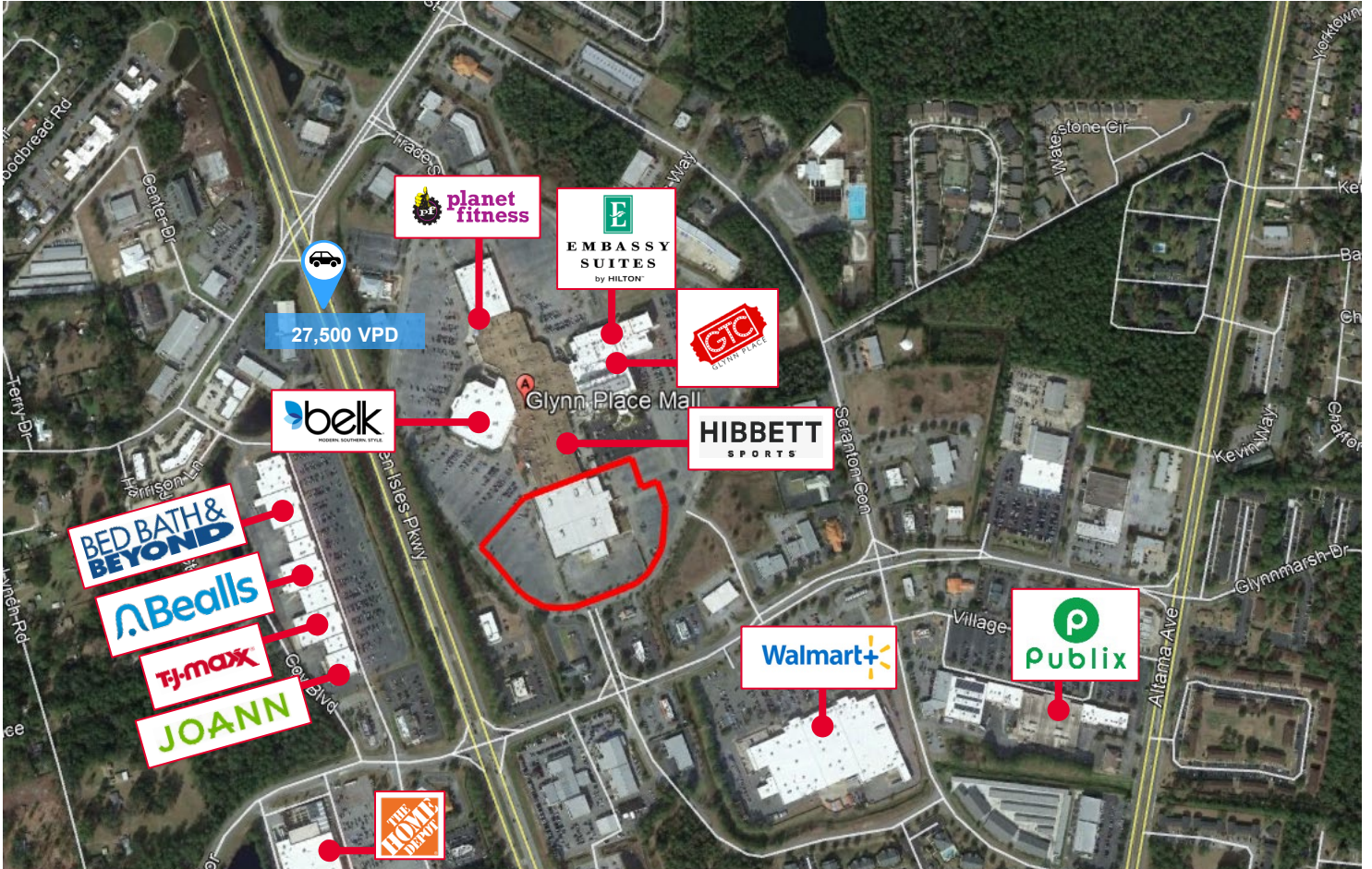

## Former Sears, Town Center at Cobb at Cobb

The Property is a former Sears anchor located in the Town Center at Cobb Mall in between I-75 & I-575 on Ernest Barrett Parkway in Kennesaw, Georgia.

For additional information, please sign our NDA: [Transform NDA](#)



### Property Highlights

<b>Address</b>	Former Sears Town Center at Cobb 400 Ernest Barrett Pkwy Kennesaw, GA 30144
<b>1<sup>st</sup> Floor SF</b>	93,820 SF
<b>2<sup>nd</sup> Floor SF</b>	67,708 SF
<b>Auto Center SF</b>	10,715 SF
<b>Total Bldg. SF</b>	172,243 SF
<b>Property Size</b>	12.89 Acres
<b>Tax ID</b>	16057900010
<b>Zoning</b>	PSC, Cobb County
<b>REA</b>	Expires February 2022



### Mall Sales

	5 miles	10 miles	30 Min. Drive
Population	180,228	670,491	1,079,515
Households	67,943	246,420	409,450
Median Age	36.60	37.60	37.90
Median HH Income	\$80,916	\$83,429	\$87,812
Daytime Employees	109,712	273,748	571,910
Population Growth '21 - '26	↑ 2.05%	↑ 3.34%	↑ 4.17%
Household Growth '21 - '26	↑ 2.12%	↑ 3.32%	↑ 4.09%

- The REA has expired

104,877 SF / 12.89 Acres  
Former Sears Building | Town Center at Cobb

Town Center at Cobb Aerial

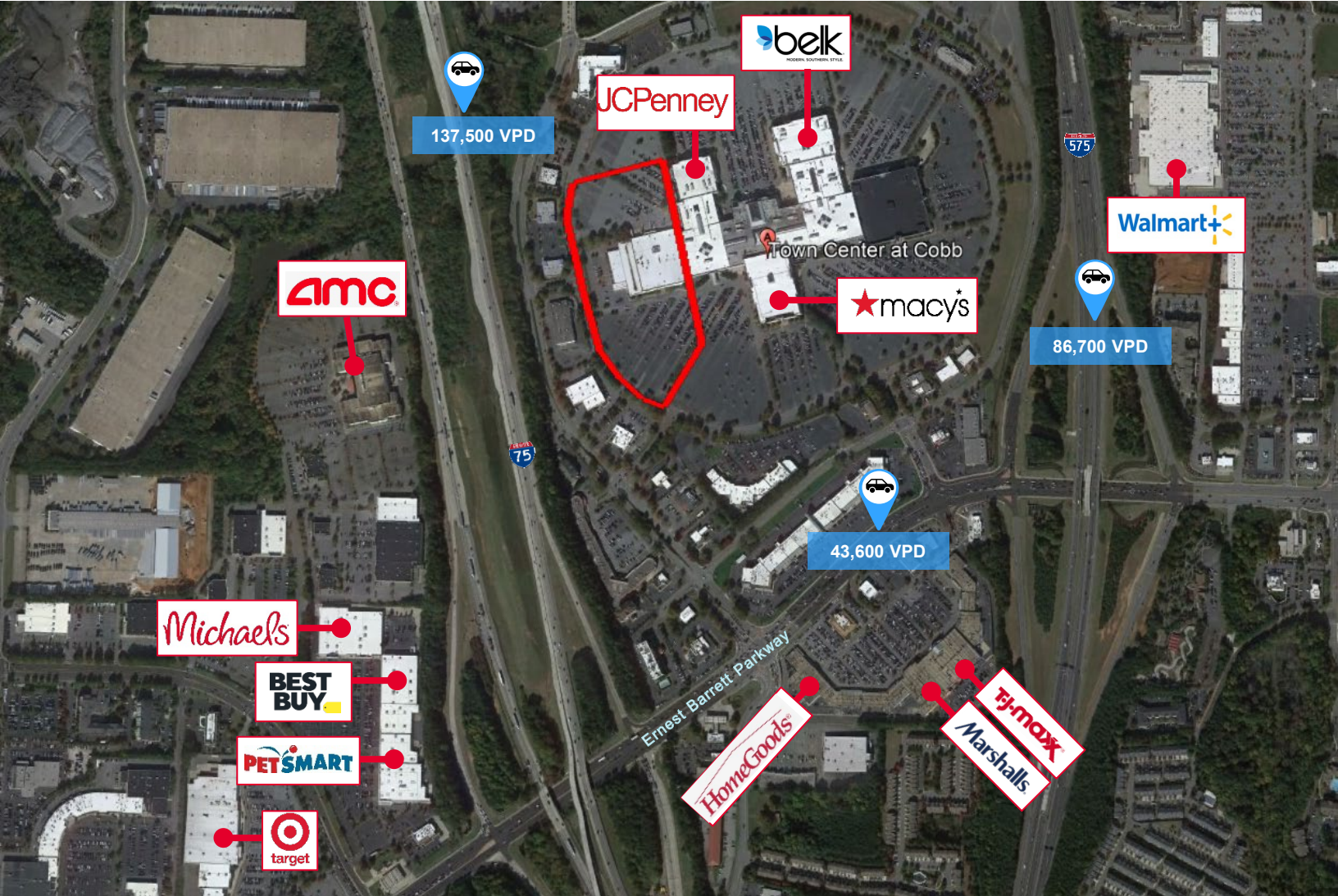

## Former Sears, Augusta Mall

The Property is a former Sears anchor located in the Augusta Mall at the intersection of I-520 and Wrightsboro Rd in Augusta, Georgia.

For additional information, please sign our NDA: [\*\*Transform NDA\*\*](#)



### Property Highlights

<b>Address</b>	Former Sears Augusta Mall 3450 Wrightsboro Rd Augusta, GA 30909
<b>1<sup>st</sup> Floor SF</b>	78,054 SF
<b>2<sup>nd</sup> Floor SF</b>	75,346 SF
<b>Auto Center SF</b>	8,648 SF
<b>Total Bldg. SF</b>	162,048 SF
<b>Property Size</b>	10.91 Acres
<b>Tax ID</b>	054-0-090-00-9
<b>Zoning</b>	B-2, Richmond County
<b>Mall Sales</b>	



	5 miles	10 miles	30 Min. Drive
Population	158,358	356,312	408,017
Households	61,476	133,201	151,594
Median Age	34.60	35.90	36
Median HH Income	\$51,016	\$59,741	\$57,559
Daytime Employees	71,247	164,367	182,106
Population Growth '21 - '26	▲ 0.99%	▲ 3.39%	▲ 3.68%
Household Growth '21 - '26	▲ 0.72%	▲ 2.96%	▲ 3.24%

- The REA expires in 2058

86,238 SF / 10.91 Acres  
Former Sears Building | Augusta Mall

Augusta Mall Aerial

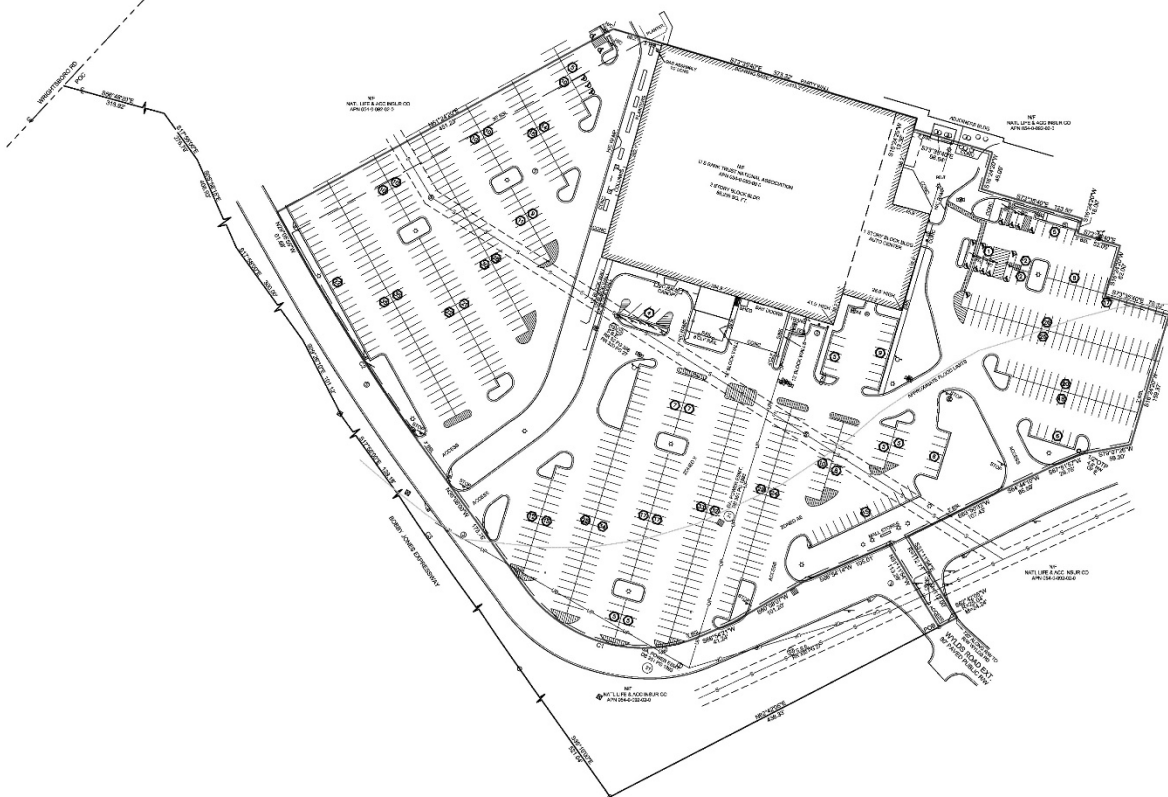
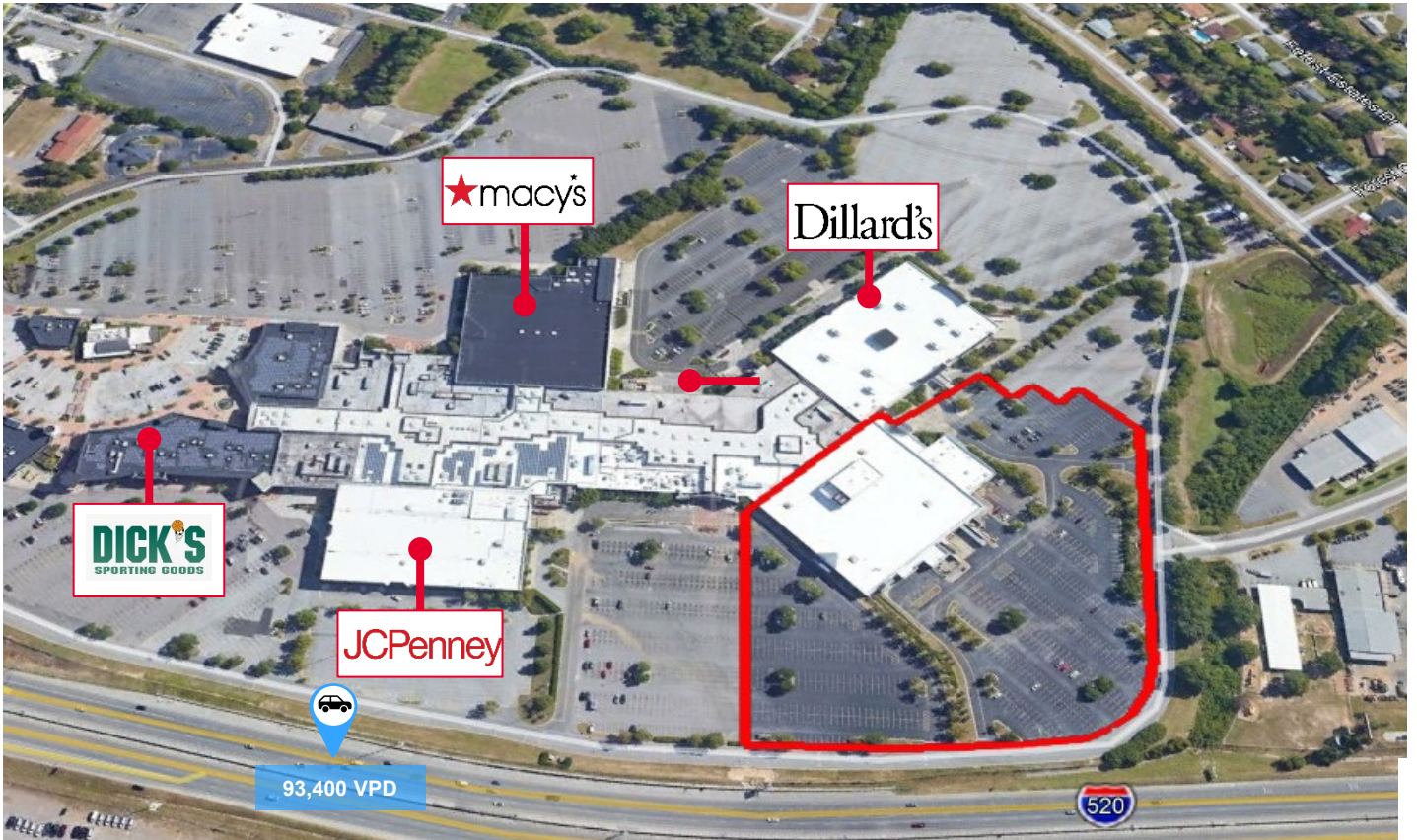



**Dean McNaughton**

Senior Director

+1 404 853 5363

[dean.mcnaughton@cushwake.com](mailto:dean.mcnaughton@cushwake.com)

**Peter L. Glover**

Senior Director

+1 404 853 5379

[peter.glover@cushwake.com](mailto:peter.glover@cushwake.com)

Cushman & Wakefield Copyright 2021. No warranty or representation, express or implied, is made to the accuracy or completeness of the information contained herein, and same is submitted subject to errors, omissions, change of price, rental or other conditions, withdrawal without notice, and to any special listing conditions imposed by the property owner(s). As applicable, we make no representation as to the condition of the property (or properties) in question.

1180 Peachtree St NE  
Suite 3100  
Atlanta, GA | 30317  
[cushmanwakefield.com](http://cushmanwakefield.com)



**CUSHMAN &  
WAKEFIELD**