



UNION TRUST BUILDING

501 Grant Street, Pittsburgh, PA 15219

FOR SUBLEASE

FLOOR 3:
12,107 RSF
AVAILABLE

LEASE EXP:
10/31/2028

ASKING RATE:
\$29.50/RSF, FS



PROPERTY HIGHLIGHTS

Floor 3 | Available Now

Space Available:	12,107 RSF
Furniture:	Available
Rental Rate:	\$29.50/RSF, Full Service
Building Amenities:	Fitness Center Restaurants Conference Room

PROPERTY FEATURES

- **Iconic and historic architecture**, featuring a central rotunda with a stained glass dome
- **Prestigious location**, in the heart of Mellon Square
- **100 million dollar** renovation between 2014 - 2016
- **Auditorium** with 375 seats, a tiered lecture hall with 75 seats, and new 190-space underground parking garage

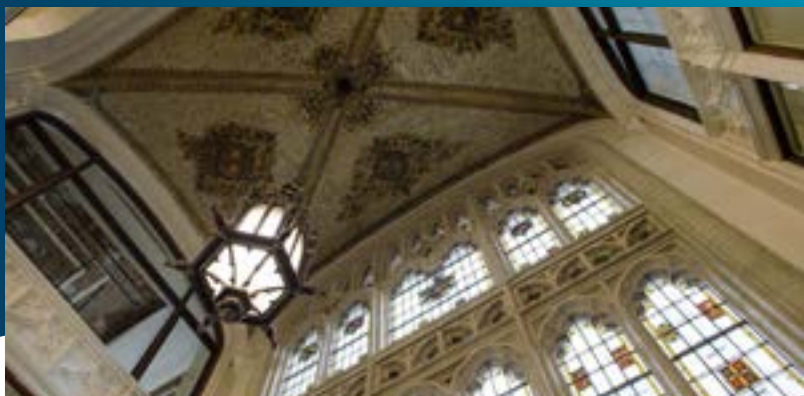

FLOOR PLAN

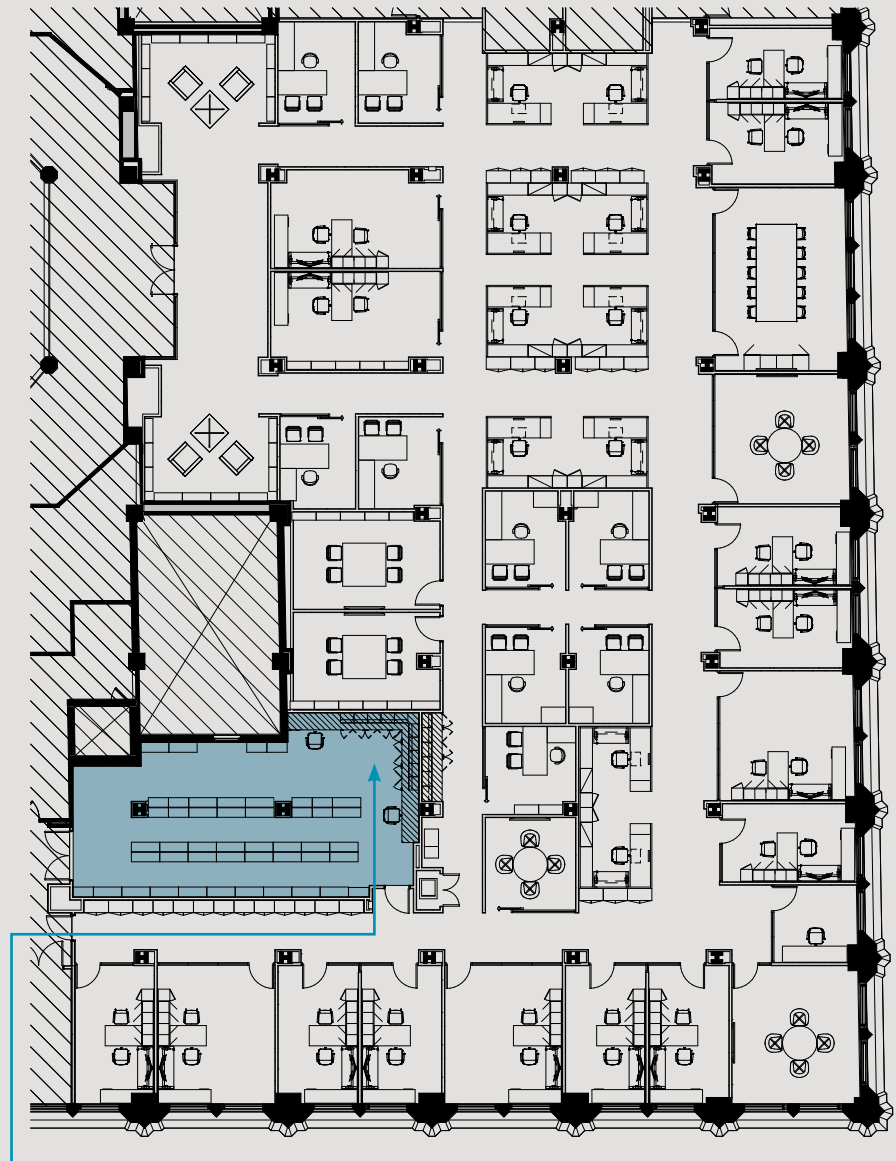

POTENTIAL
BREAK ROOM AREA
APPROX. 845 SF

PROPERTY PHOTOS | FLOOR 3

CUSHMAN & WAKEFIELD

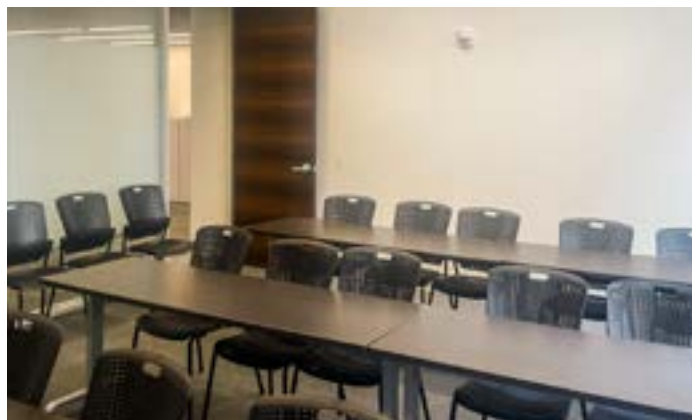

BUILDING PHOTOS

 CUSHMAN & WAKEFIELD



LOCATION MAP

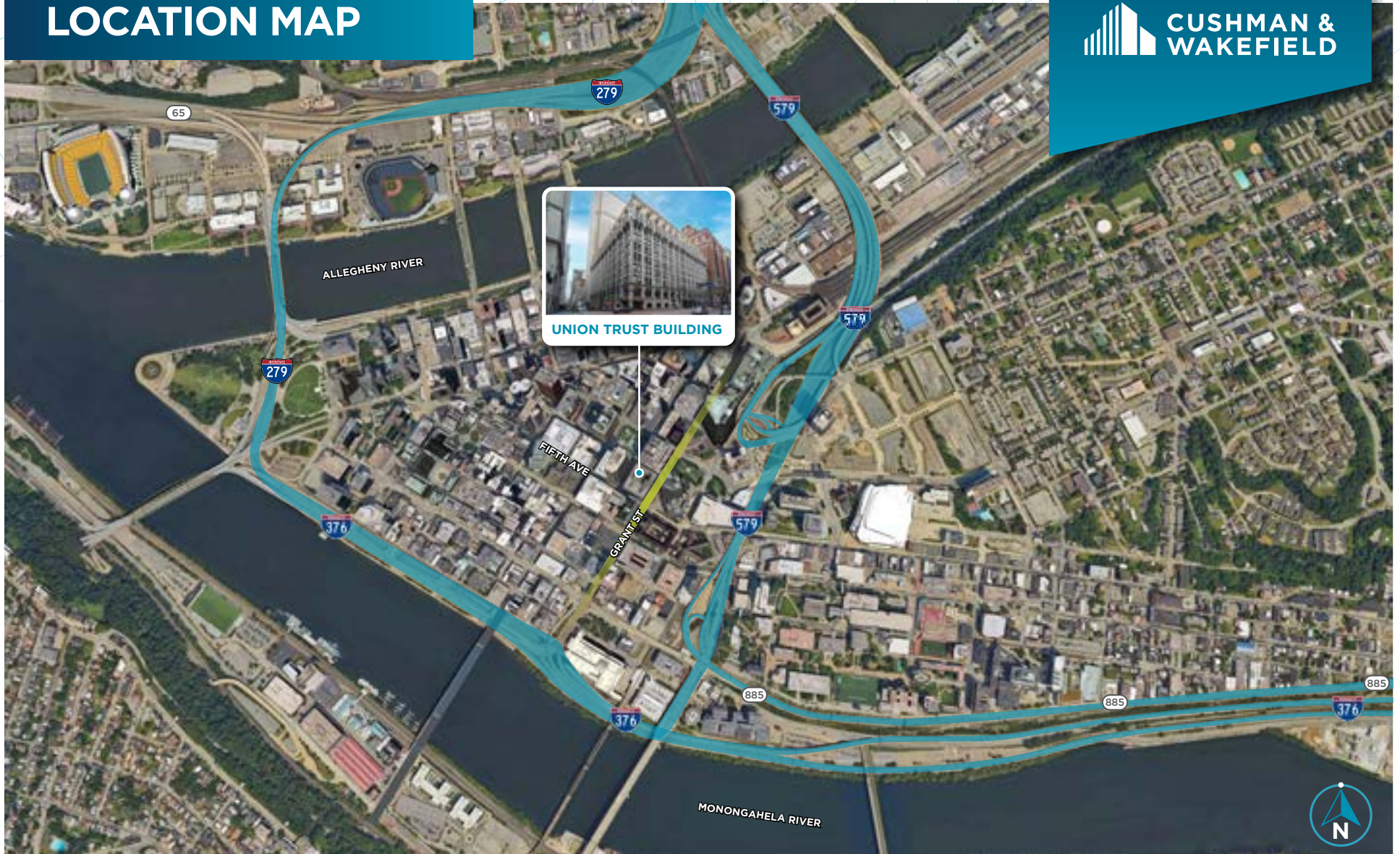

For more information, please contact:

Sam McGill, SIOR, MCR
Managing Director
D: +1 412 391 2635
M: +1 412 606 1618
sam.mcgill@cushwake.com

310 Grant Street, Suite 1825
Pittsburgh, PA 15219
+1 412 391 2600
cushmanwakefield.com

©2024 Cushman & Wakefield. All rights reserved. The information contained in this communication is strictly confidential. This information has been obtained from sources believed to be reliable but has not been verified. NO WARRANTY OR REPRESENTATION, EXPRESS OR IMPLIED, IS MADE AS TO THE CONDITION OF THE PROPERTY (OR PROPERTIES) REFERENCED HEREIN OR AS TO THE ACCURACY OR COMPLETENESS OF THE INFORMATION CONTAINED HEREIN, AND SAME IS SUBMITTED SUBJECT TO ERRORS, OMISSIONS, CHANGE OF PRICE, RENTAL OR OTHER CONDITIONS, WITHDRAWAL WITHOUT NOTICE, AND TO ANY SPECIAL LISTING CONDITIONS IMPOSED BY THE PROPERTY OWNER(S). ANY PROJECTIONS, OPINIONS OR ESTIMATES ARE SUBJECT TO UNCERTAINTY AND DO NOT SIGNIFY CURRENT OR FUTURE PROPERTY PERFORMANCE.