

# INDUSTRIAL OUTDOOR STORAGE (IOS) FOR LEASE | 3 TO 22 ACRES



LOT 2  
+/- 3.93 AC

LOT 3  
+/- 2.78 AC

LOT 4  
+/- 4.44 AC

LOT 5  
+/- 3.01 AC

LOT 1  
+/- 2.78 AC



SPACE VILLAGE AVE.

COMMAND VW.

SEC OF SPACE VILLAGE AVE.  
& COMMAND VW.  
COLORADO SPRINGS, CO 80915



# INDUSTRIAL OUTDOOR STORAGE (IOS) FOR LEASE | 3 TO 22 ACRES

## SEC OF SPACE VILLAGE & COMMAND VIEW

### PROPERTY OVERVIEW

Size Available:	3-22 Acres
Yard:	Fully secured (Landlord to install)
Surface:	Recycled asphalt or equivalent (Landlord to install)
Zoning:	I-3
Lease Rate:	Contact Broker
Opex (est. 2024):	TBD



### PROPERTY HIGHLIGHTS

- Great location near Peterson Air Force Base and Colorado Springs Airport
- I-3 Heavy Industrial Zoning
- Yard size can be customized

### PROPERTY FEATURES

- Fencing 8' tall
- Fully lit yard areas
- Electricity available to tenant use
- Fire hydrants included
- Stubbed water
- Sewer is possible
- No natural gas

ACCESS

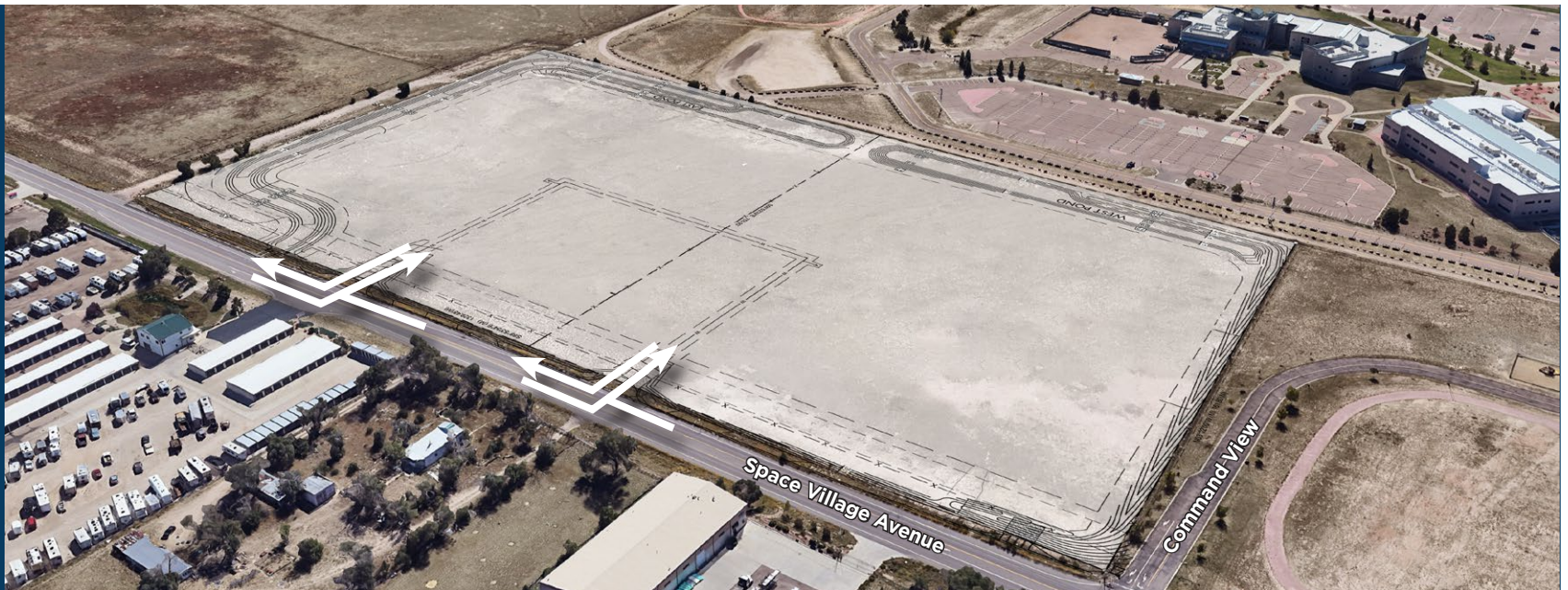

# INDUSTRIAL OUTDOOR STORAGE (IOS) FOR LEASE | 3 TO 22 ACRES

SEC OF SPACE VILLAGE & COMMAND VIEW

## SITE PLAN

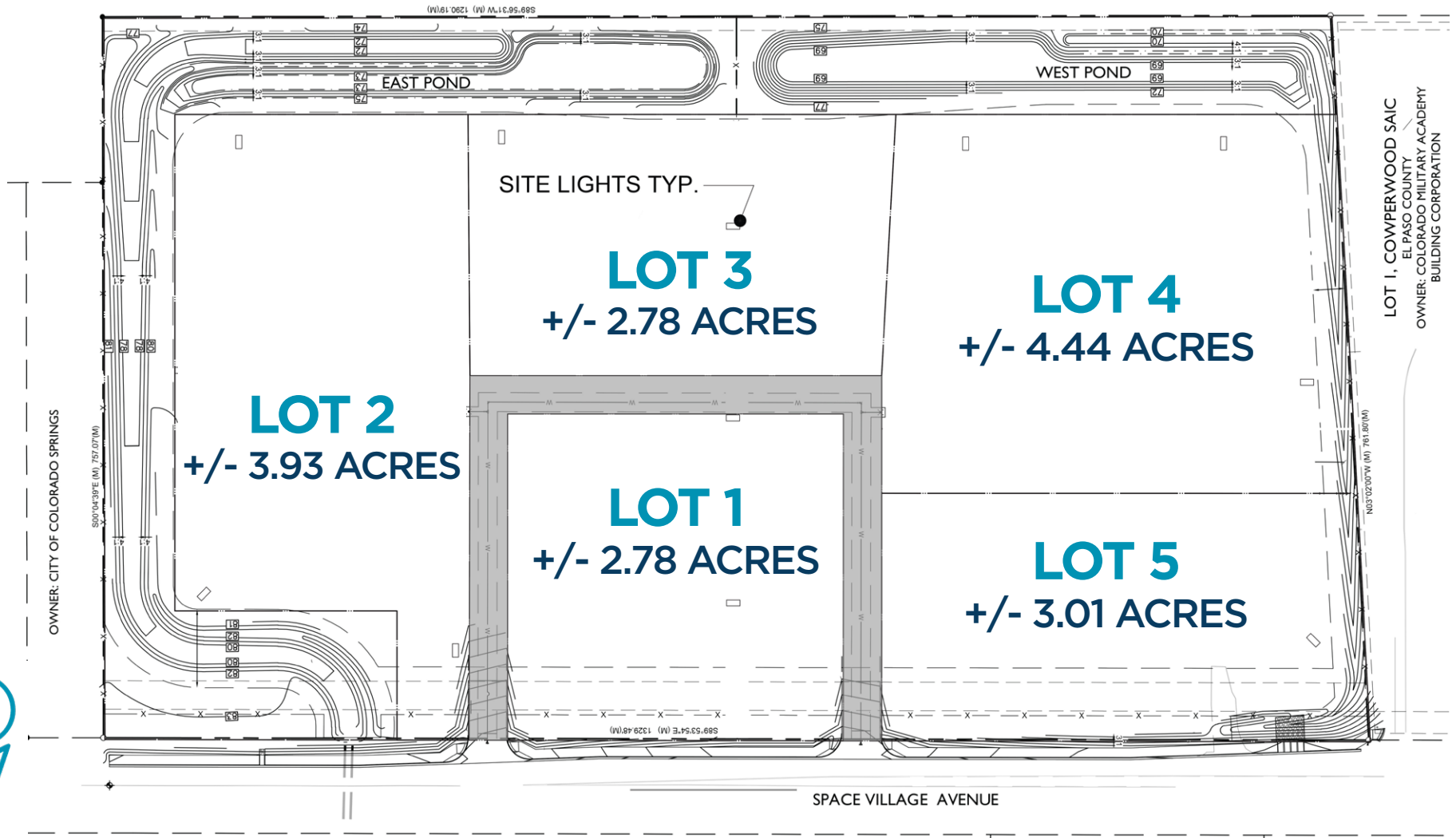

LOT 1, COWPERWOOD SAIC  
EL PASO COUNTY  
OWNER: COLORADO MILITARY ACADEMY  
BUILDING CORPORATION

SPACE VILLAGE AVENUE

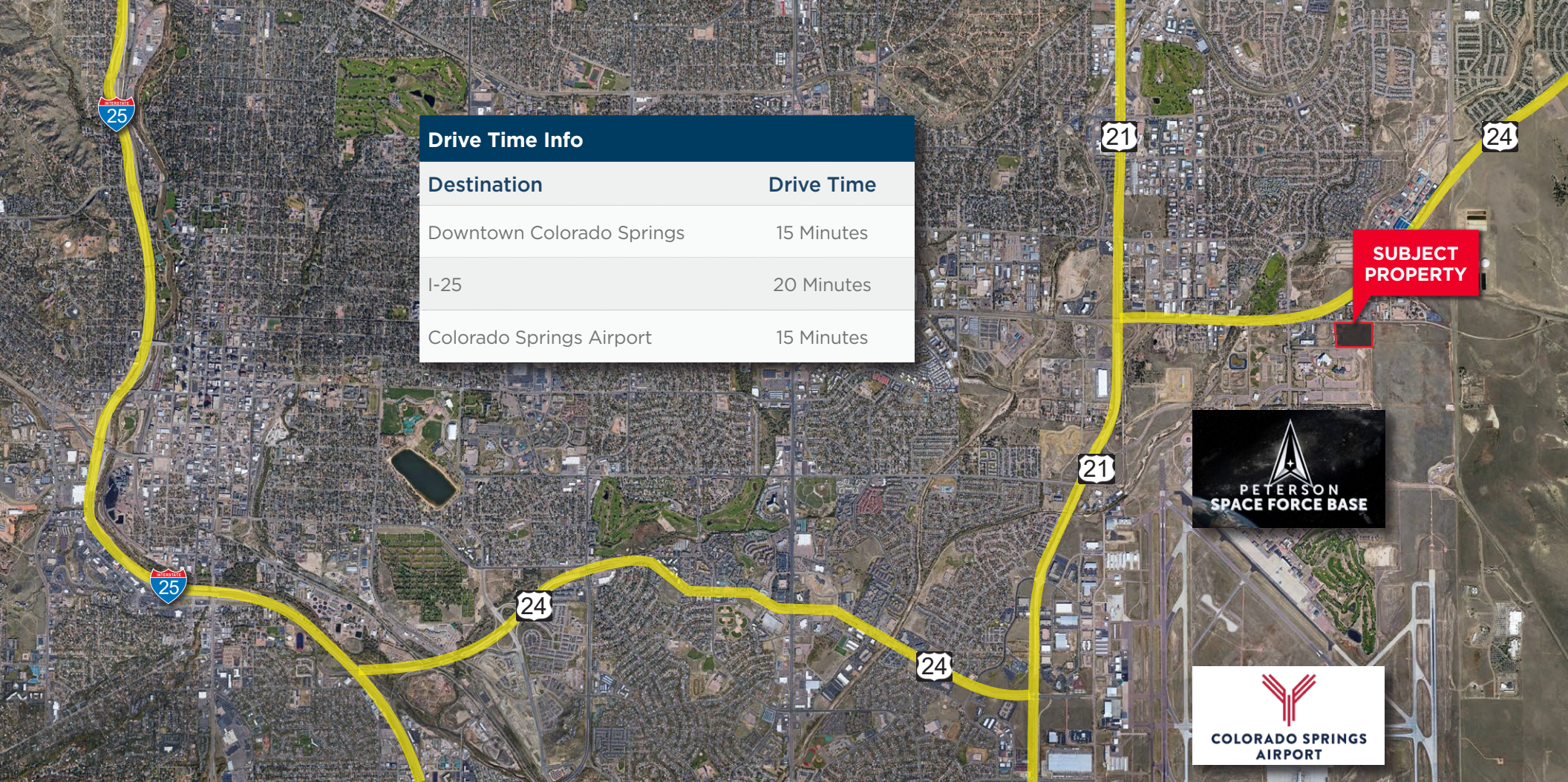

### Drive Time Info

Destination	Drive Time
Downtown Colorado Springs	15 Minutes
I-25	20 Minutes
Colorado Springs Airport	15 Minutes

**SUBJECT PROPERTY**



## FOR MORE INFORMATION, CONTACT:

**HEATHER MCKEEN**  
 +1 719 418 4062  
 hmckeen@coscommercial.com

**AARON VALDEZ, SIOR**  
 +1 303 819 7333  
 aaron.valdez@cushwake.com

**ALEC RHODES, SIOR**  
 +1 303 312 4282  
 alec.rhodes@cushwake.com

©2024 Cushman & Wakefield. All rights reserved. The information contained in this communication is strictly confidential. This information has been obtained from sources believed to be reliable but has not been verified. NO WARRANTY OR REPRESENTATION, EXPRESS OR IMPLIED, IS MADE AS TO THE CONDITION OF THE PROPERTY (OR PROPERTIES) REFERENCED HEREIN OR AS TO THE ACCURACY OR COMPLETENESS OF THE INFORMATION CONTAINED HEREIN, AND SAME IS SUBMITTED SUBJECT TO ERRORS, OMISSIONS, CHANGE OF PRICE, RENTAL OR OTHER CONDITIONS, WITHDRAWAL WITHOUT NOTICE, AND TO ANY SPECIAL LISTING CONDITIONS IMPOSED BY THE PROPERTY OWNER(S). ANY PROJECTIONS, OPINIONS OR ESTIMATES ARE SUBJECT TO UNCERTAINTY AND DO NOT SIGNIFY CURRENT OR FUTURE PROPERTY PERFORMANCE.

