

*Offered at \$1,750,000*

*Great Value-Add  
or Owner/User  
Opportunity*

FOR SALE  
**GLENWOOD  
OFFICE  
BUILDING**

6750 W. 93rd Street  
Overland Park, KS



# PROPERTY DETAILS

- 2 story office building 20,238 SF (18,869 RSF)
- Total Land Area: 1.41 acres
- Year Built: 1983
- Construction: Brick/steel
- Parking: 70 parking spaces



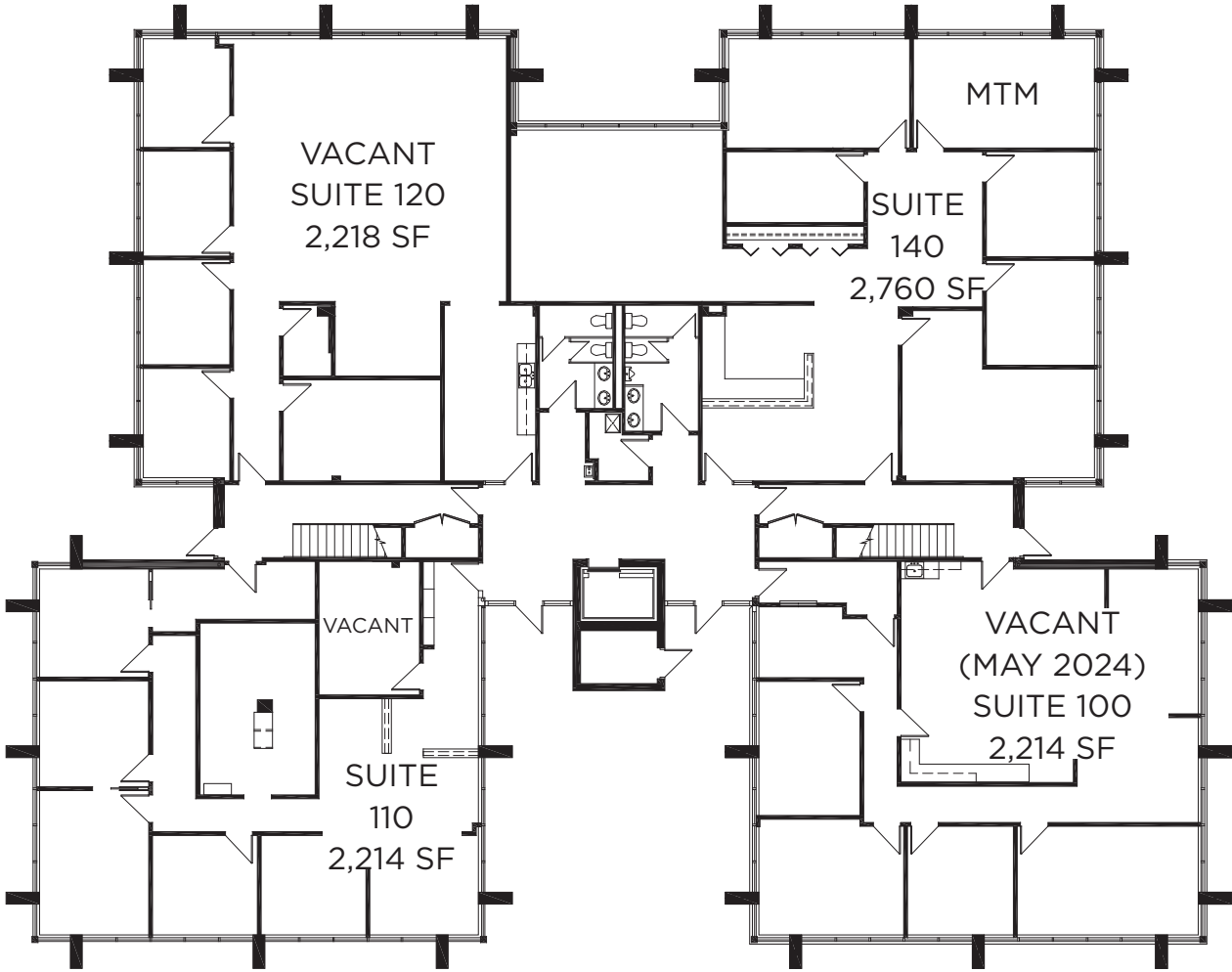

**FIRST FLOOR PLAN**

*These floor plans are provided to illustrate Suite location and layouts do not reflect the current as-built layout.*

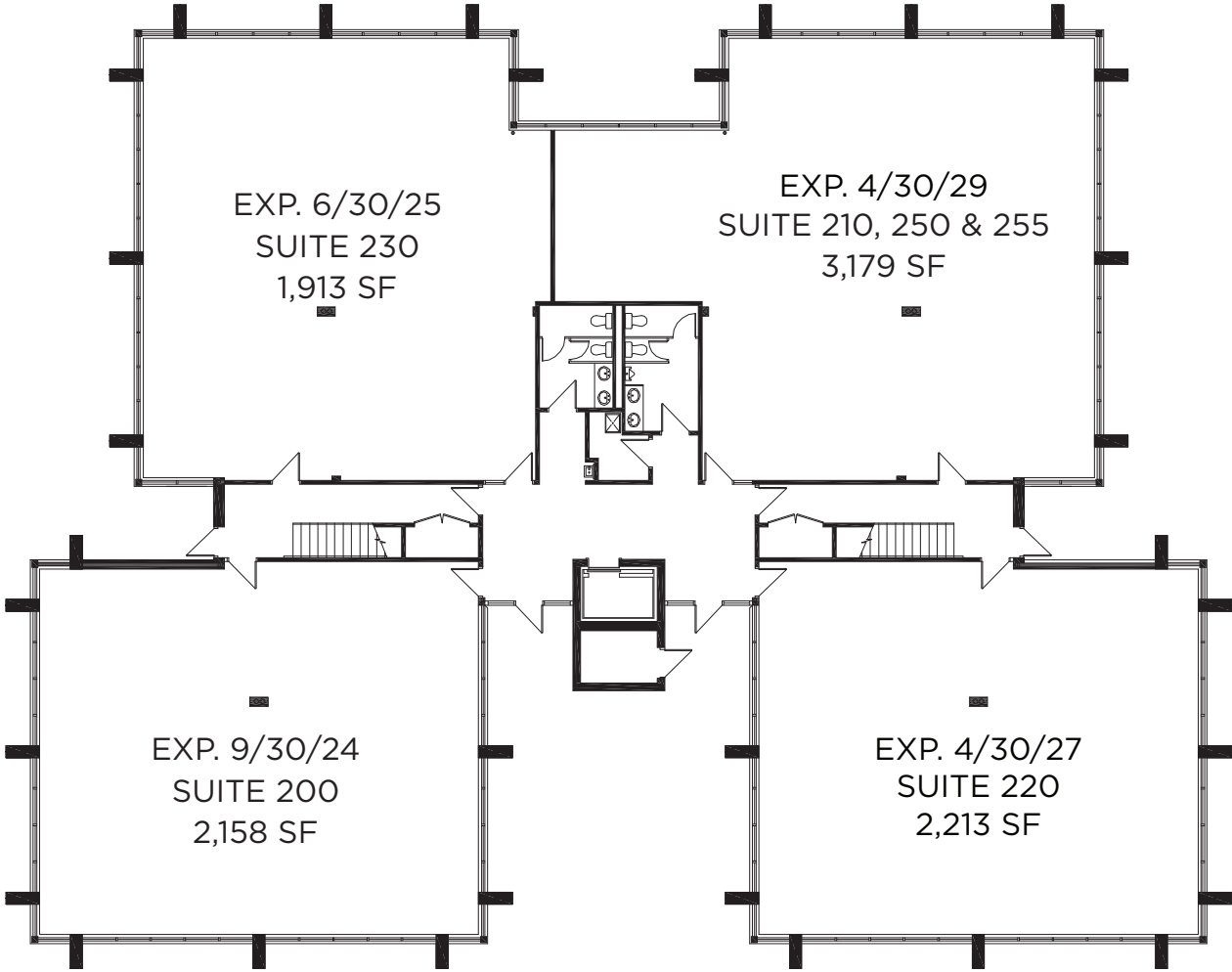

***SECOND FLOOR PLAN***

*These floor plans are provided to illustrate Suite location and layouts do not reflect the current as-built layout.*

# Demographics (2021 Estimates)

## BY THE NUMBERS

### 1 MILE RADIUS

**11,688**

Total Population

**9,696**

Employees

**\$93,097**

Average HH Income

**41.4**

Median Age

### 3 MILE RADIUS

**94,772**

Total Population

**77,652**

Employees

**\$109,964**

Average HH Income

**41.0**

Median Age

### 5 MILE RADIUS

**257,454**

Total Population

**212,128**

Employees

**\$112,064**

Average HH Income

**40.5**

Median Age

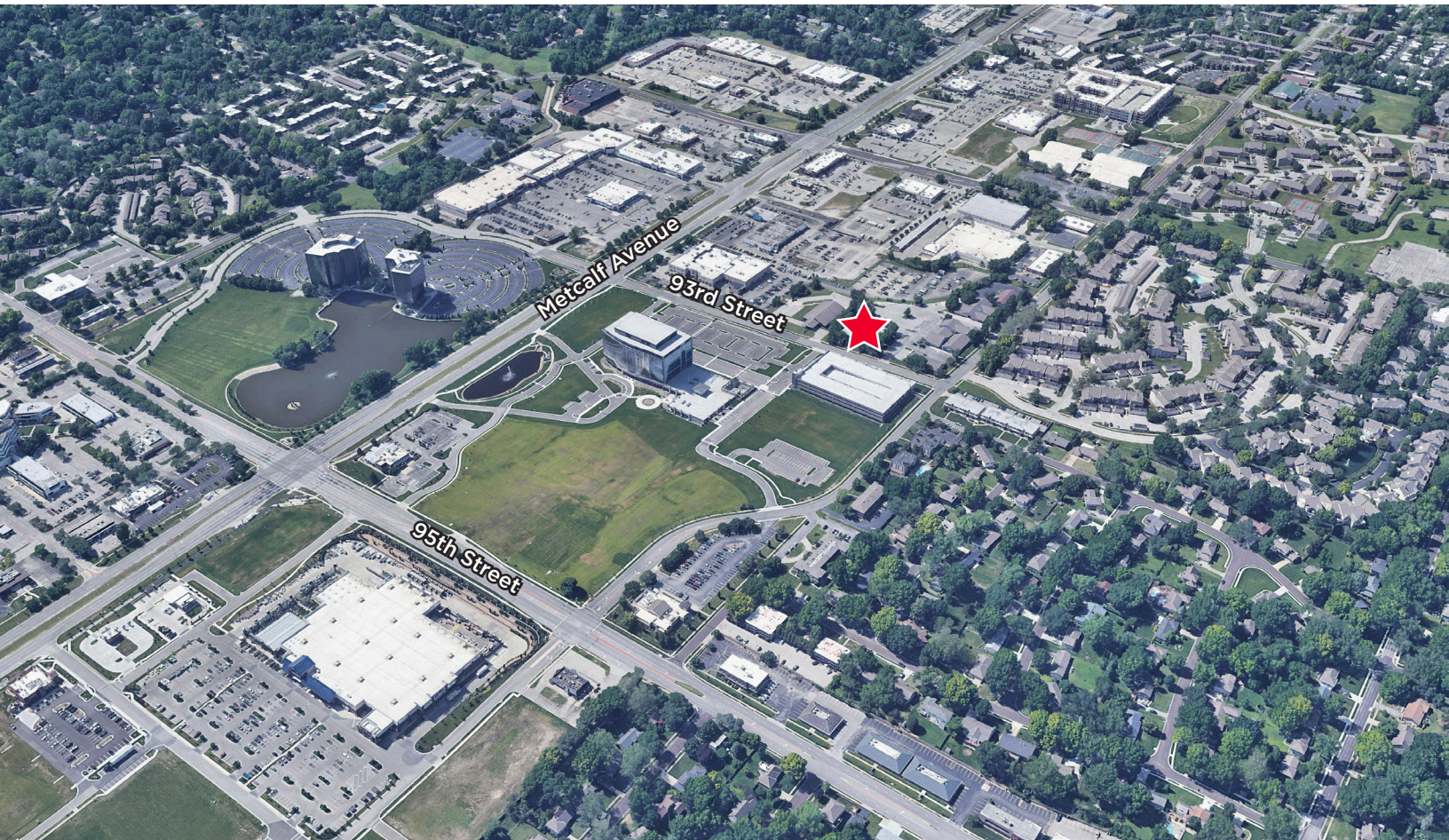

For more information, please contact:

ANDREW GREENE

Director

+1 816 216 5654

[andrew.greene@cushwake.com](mailto:andrew.greene@cushwake.com)



**CUSHMAN &  
WAKEFIELD**

©2024 Cushman & Wakefield. All rights reserved. The information contained in this communication is strictly confidential. This information has been obtained from sources believed to be reliable but has not been verified. NO WARRANTY OR REPRESENTATION, EXPRESS OR IMPLIED, IS MADE AS TO THE CONDITION OF THE PROPERTY (OR PROPERTIES) REFERENCED HEREIN OR AS TO THE ACCURACY OR COMPLETENESS OF THE INFORMATION CONTAINED HEREIN, AND SAME IS SUBMITTED SUBJECT TO ERRORS, OMISSIONS, CHANGE OF PRICE, RENTAL OR OTHER CONDITIONS, WITHDRAWAL WITHOUT NOTICE, AND TO ANY SPECIAL LISTING CONDITIONS IMPOSED BY THE PROPERTY OWNER(S). ANY PROJECTIONS, OPINIONS OR ESTIMATES ARE SUBJECT TO UNCERTAINTY AND DO NOT SIGNIFY CURRENT OR FUTURE PROPERTY PERFORMANCE.