

12980 EAST FWY

HOUSTON, TX 77015



KRISTEN MCDADE
+1 713 331 1796
kristen.mcdade@cushwake.com

MATTHEW DAVIS
+1 713 331 1798
matthew.davis@cushwake.com

STACEY SAATHOFF
+1 817 851 6346
stacey.saathoff@cushwake.com

CHARLIE MCGAHREN
T: +1 713 331 1772
charlie.mcgauren@cushwake.com

 **CUSHMAN &
WAKEFIELD**

OVERVIEW

12980 EAST FWY. HOUSTON, TX 77015

PROPERTY OVERVIEW

Location	12980 East Fwy. Houston, TX 77015
Land Area	42,859 sqft.
Utilities	City of Houston
Detention	TBD
Flood Plain	Property is in the 100 year
Property Features	<ul style="list-style-type: none">• 42,859 sqft. of raw land located on the East side of Houston• Property is located along the I-10 access road
Purchase Price	Contact brokers

MAP / FLOODPLAIN MAP

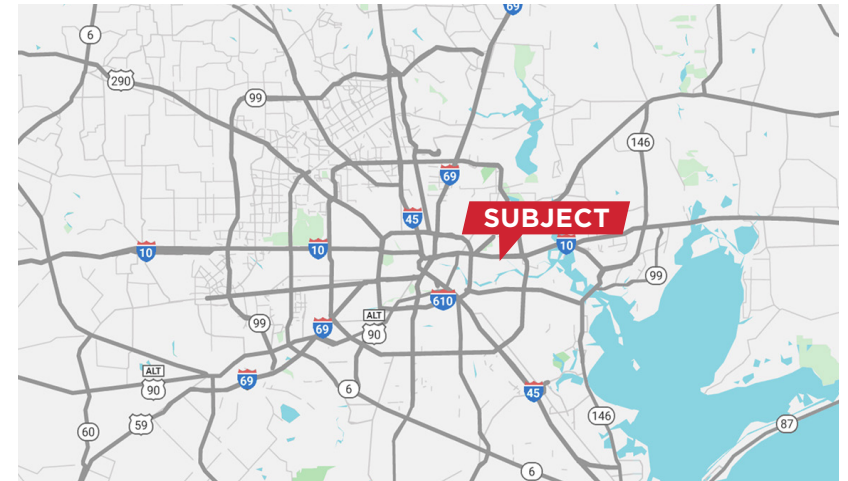

**FOR MORE INFORMATION,
PLEASE CONTACT:**

KRISTEN MCDADE
+1 713 331 1796
kristen.mcdade@cushwake.com

CHARLIE MCGAHREN
T: +1 713 331 1772
charlie.mcgahren@cushwake.com

MATTHEW DAVIS
+1 713 331 1798
matthew.davis@cushwake.com

STACEY SAATHOFF
+1 817 851 6346
stacey.saathoff@cushwake.com

SURVEY

12980 EAST FWY. HOUSTON, TX 77015

HARRIS COUNTY, TEXAS
HARRIS & WILSON SURVEY, ABSTRACT No. 31

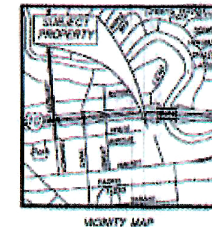
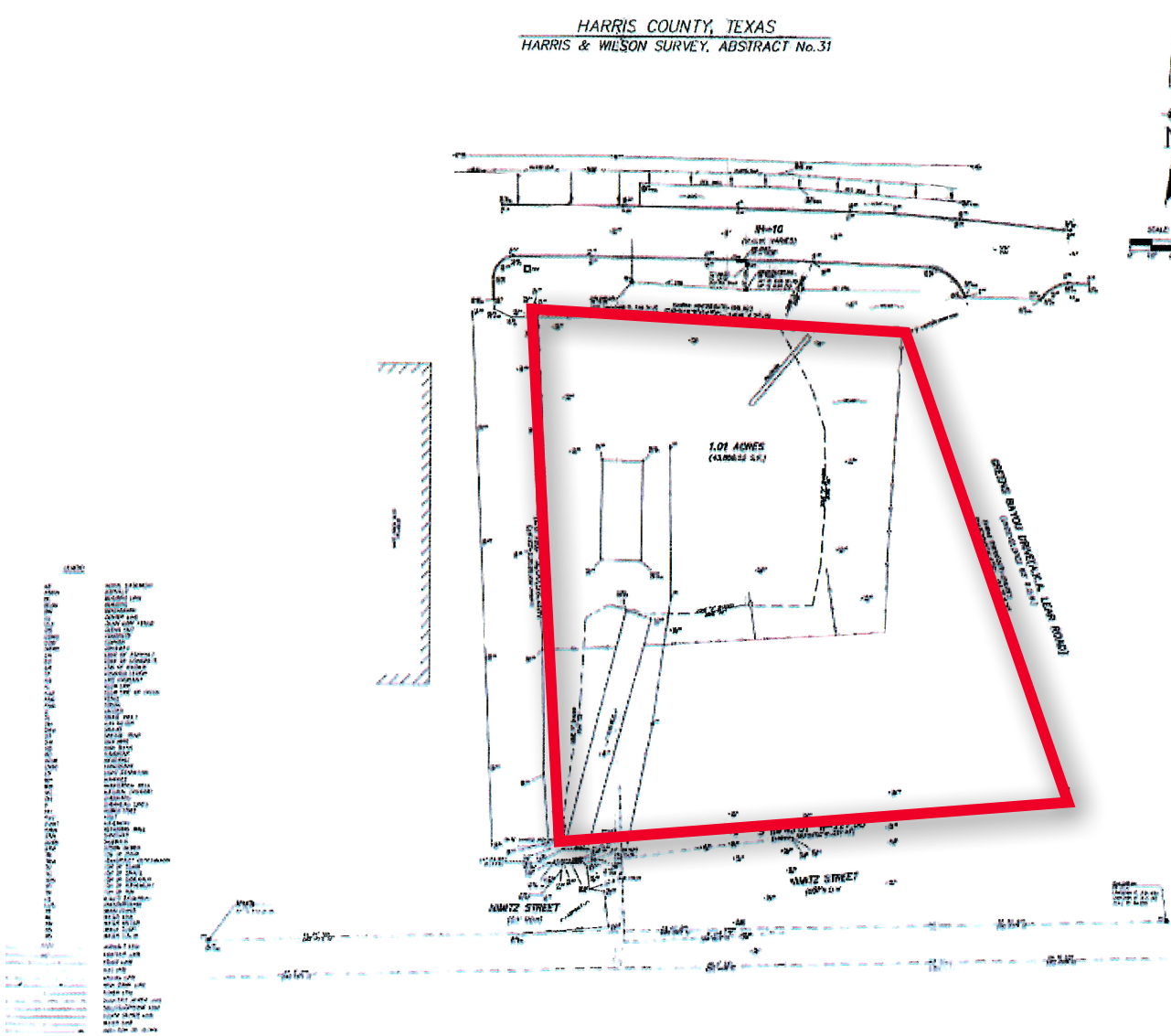

GENERAL NOTES

1. The Survey has not measured the subject property.
2. Reference to the Harris & Wilson Survey, Abstract No. 31, is made for the purpose of showing the location of the subject property as shown on the Harris & Wilson Survey, Abstract No. 31, as shown on the Harris & Wilson Survey, Abstract No. 31, as shown on the Harris & Wilson Survey, Abstract No. 31, as shown on the Harris & Wilson Survey, Abstract No. 31.
3. The Survey has not measured the subject property.
4. The Survey has not measured the subject property.
5. The Survey has not measured the subject property.
6. The Survey has not measured the subject property.
7. The Survey has not measured the subject property.
8. The Survey has not measured the subject property.
9. The Survey has not measured the subject property.
10. The Survey has not measured the subject property.
11. The Survey has not measured the subject property.
12. The Survey has not measured the subject property.

Surveyor's Signature: [Signature]

Professional Engineer Seal

SERENITY HEALTH CARE CLINIC

NAME	DATE
CHARLIE MCGAHREN	1/17/14
KRISTEN MCDADE	1/17/14

REKHA ENGINEERING INC.

12980 East Fwy. Houston, TX 77015

REKHA ENGINEERING INC. 12980 EAST FWY. HOUSTON, TX 77015

PROFESSIONAL ENGINEER

NO. 12980 EAST FWY. HOUSTON, TX 77015

12980 EAST FWY. HOUSTON, TX 77015

FOR MORE INFORMATION,
PLEASE CONTACT:

KRISTEN MCDADE
+1 713 331 1796
kristen.mcdade@cushwake.com

MATTHEW DAVIS
+1 713 331 1798
matthew.davis@cushwake.com

CHARLIE MCGAHREN
T: +1 713 331 1772
charlie.mcgahren@cushwake.com

STACEY SAATHOFF
+1 817 851 6346
stacey.saathoff@cushwake.com

AREA

12980 EAST FWY. HOUSTON, TX 77015

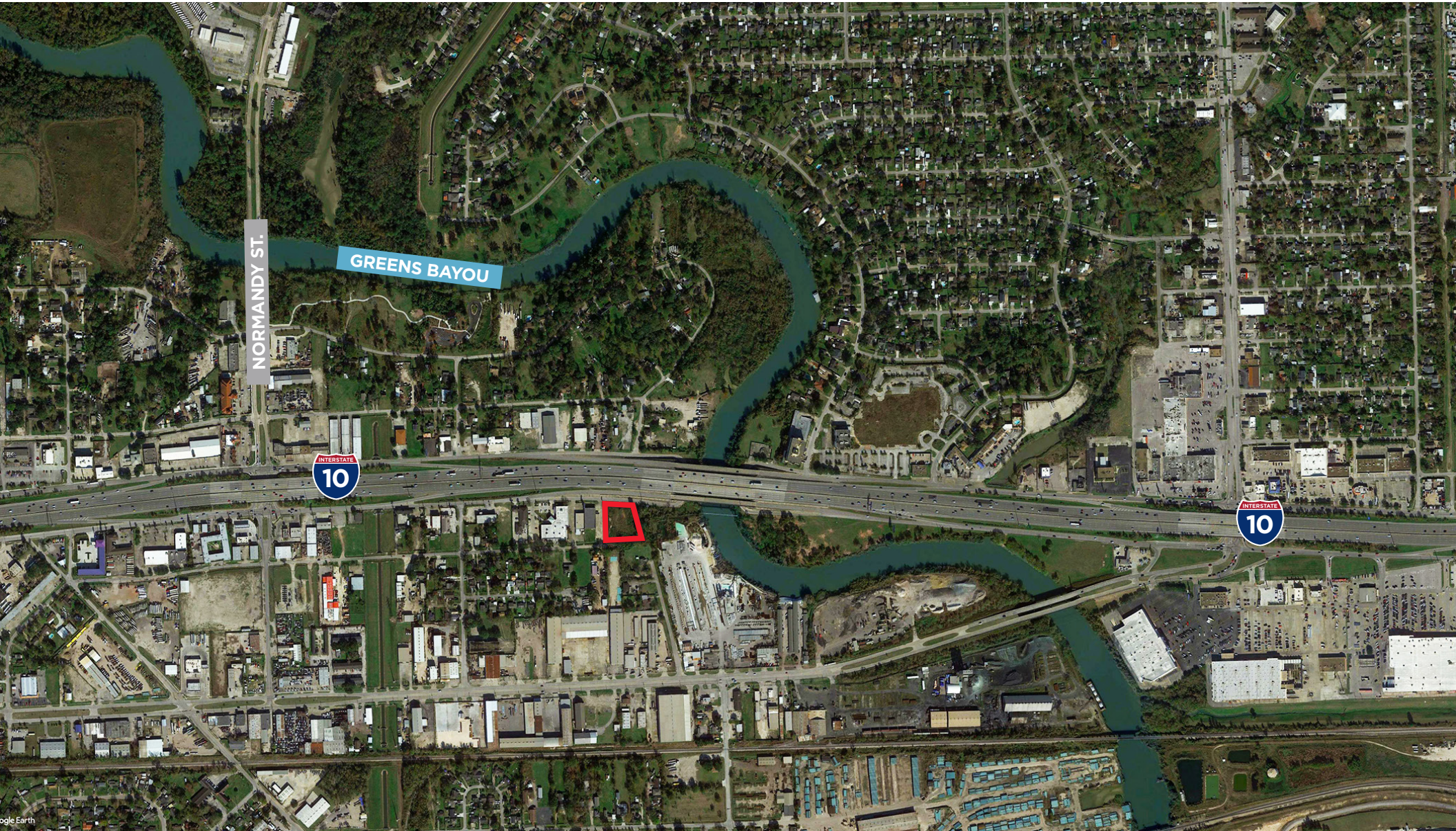

KRISTEN MCDADÉ
+1 713 331 1796
kristen.mcdade@cushwake.com

MATTHEW DAVIS
+1 713 331 1798
matthew.davis@cushwake.com

STACEY SAATHOFF
+1 817 851 6346
stacey.saathoff@cushwake.com

CHARLIE MCGAHREN
T: +1 713 331 1772
charlie.mcgauren@cushwake.com

