



FOR SALE OR LEASE  
**32,800 SF**

120th St S

Point Douglas Dr S

Margo Ave S

**12151 120TH ST S  
HASTINGS, MN**

**DANNY MCNAMARA**  
Director  
+1 952 893 8895  
danny.mcnamara@cushwake.com

**JAKE KELLY**  
Senior Associate  
+1 952 913 0055  
jake.kelly@cushwake.com

 **CUSHMAN &  
WAKEFIELD**



# PROPERTY INFORMATION

- +/- 2 ACRES OF FENCED OUTDOOR STORAGE
- EXCELLENT ACCESS TO HWY 61
- OVERSIZED DRIVE-IN DOORS AND MAKEUP AIR AVAILABLE

<b>Address</b>	12151 120th St S Hastings, MN
<b>Sale Price</b>	Negotiable
<b>Lease Rates</b>	Negotiable
<b>Acres</b>	5.00 AC

<b><u>BUILDING 1</u></b>	
<b>Building Size</b>	3,000 SF Office 13,000 SF Warehouse 16,000 SF Total
<b>Clear</b>	18' - 20' Clear
<b>Loading</b>	6 Drive-Ins

<b><u>BUILDING 2</u></b>	
<b>Building Size</b>	1,000 SF Office 13,000 SF Warehouse 14,000 SF Total
<b>Clear</b>	12 - 20' Clear
<b>Loading</b>	3 Drive-Ins

<b><u>GARAGE BUILDING</u></b>	
<b>Building Size</b>	2,800 SF
<b>Loading</b>	10 Drive-Ins





# PROPERTY PHOTOS





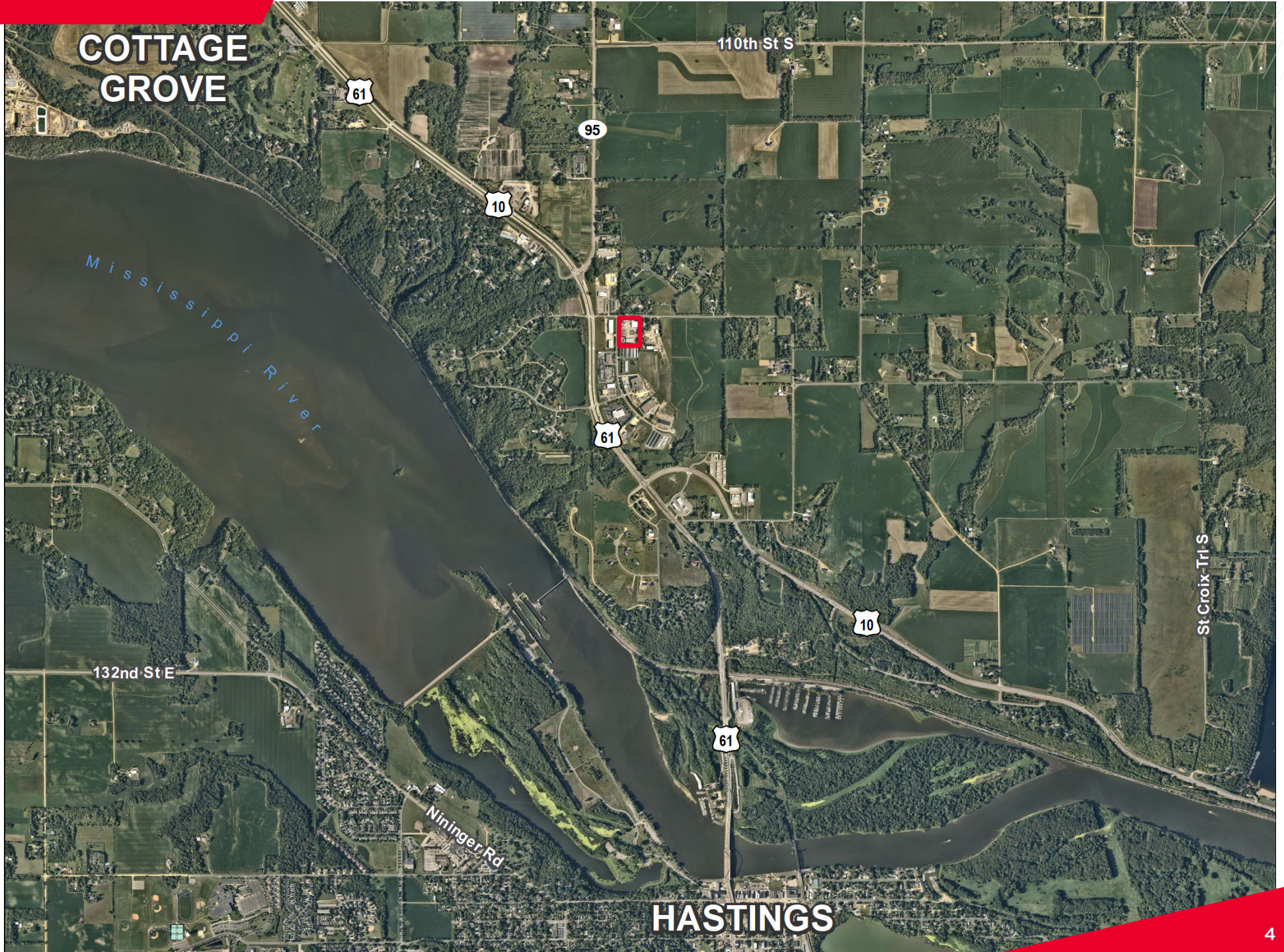



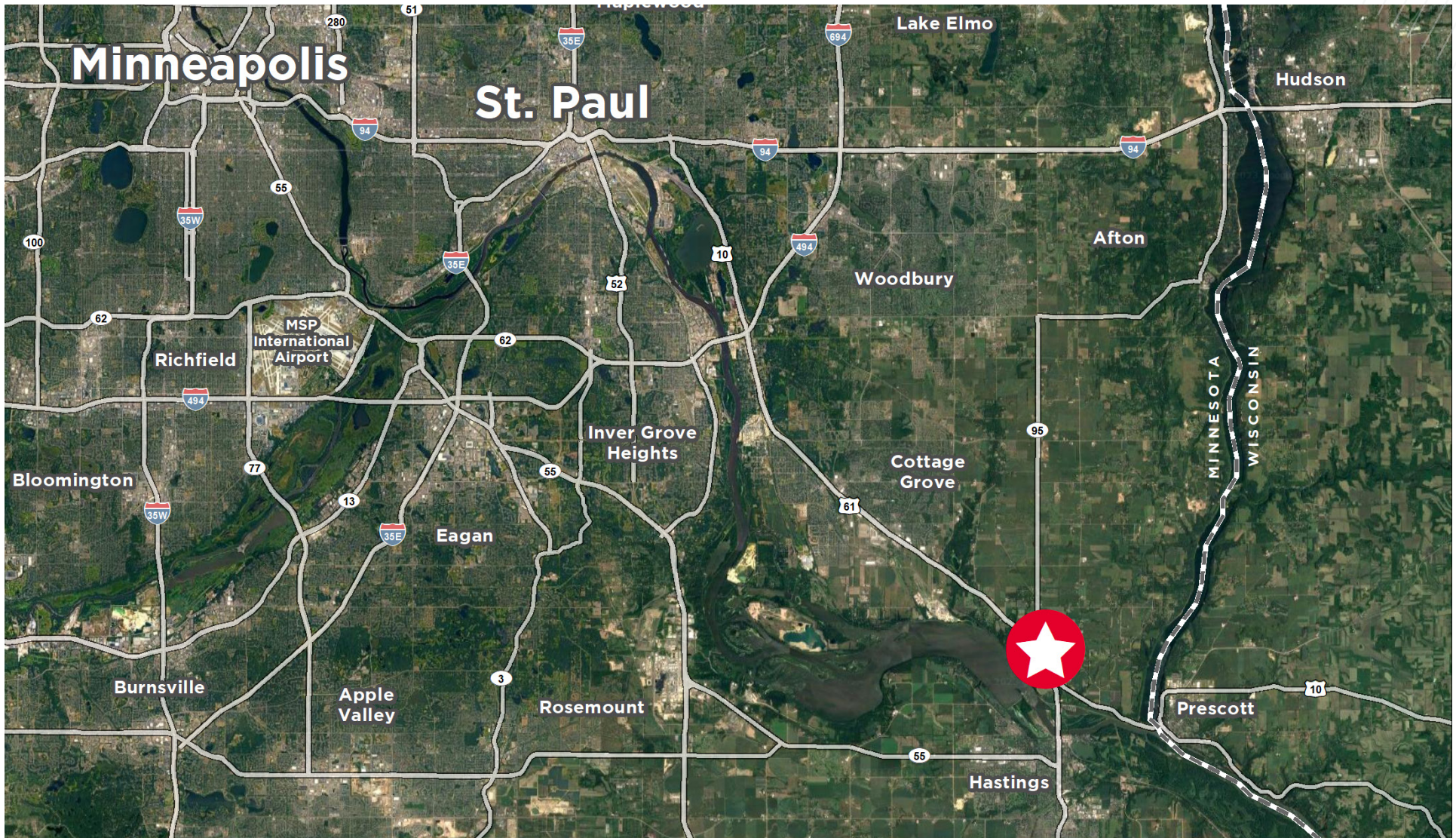

**DANNY MCNAMARA**  
Director  
+1 952 893 8895  
danny.mcnamara@cushwake.com

**JAKE KELLY**  
Senior Associate  
+1 952 913 0055  
jake.kelly@cushwake.com

3500 American Blvd W, Suite 200  
Minneapolis, MN 55431  
952 831 1000  
industrialmn.com

©2022 Cushman & Wakefield. All rights reserved. The information contained in this communication is strictly confidential. This information has been obtained from sources believed to be reliable but has not been verified. NO WARRANTY OR REPRESENTATION, EXPRESS OR IMPLIED, IS MADE AS TO THE CONDITION OF THE PROPERTY (OR PROPERTIES) REFERENCED HEREIN OR AS TO THE ACCURACY OR COMPLETENESS OF THE INFORMATION CONTAINED HEREIN, AND SAME IS SUBMITTED SUBJECT TO ERRORS, OMISSIONS, CHANGE OF PRICE, RENTAL OR OTHER CONDITIONS, WITHDRAWAL WITHOUT NOTICE, AND TO ANY SPECIAL LISTING CONDITIONS IMPOSED BY THE PROPERTY OWNER(S). ANY PROJECTIONS, OPINIONS OR ESTIMATES ARE SUBJECT TO UNCERTAINTY AND DO NOT SIGNIFY CURRENT OR FUTURE PROPERTY PERFORMANCE.