

CUSHMAN & WAKEFIELD

Colorado Springs Commercial



NORTH GATE BLVD

QSR2
.97 AC

KING Soopers FUEL

LOT 2
1.17 AC

LOT 5
0.76 AC

1.14 AC

83

14,053 VPD



Marketplace
at
Flying Horse

KING SOOPERS ANCHORED CENTER
DELIVERING 2Q25
SOUTHWEST CORNER OF NORTH GATE BLVD AND HWY 83



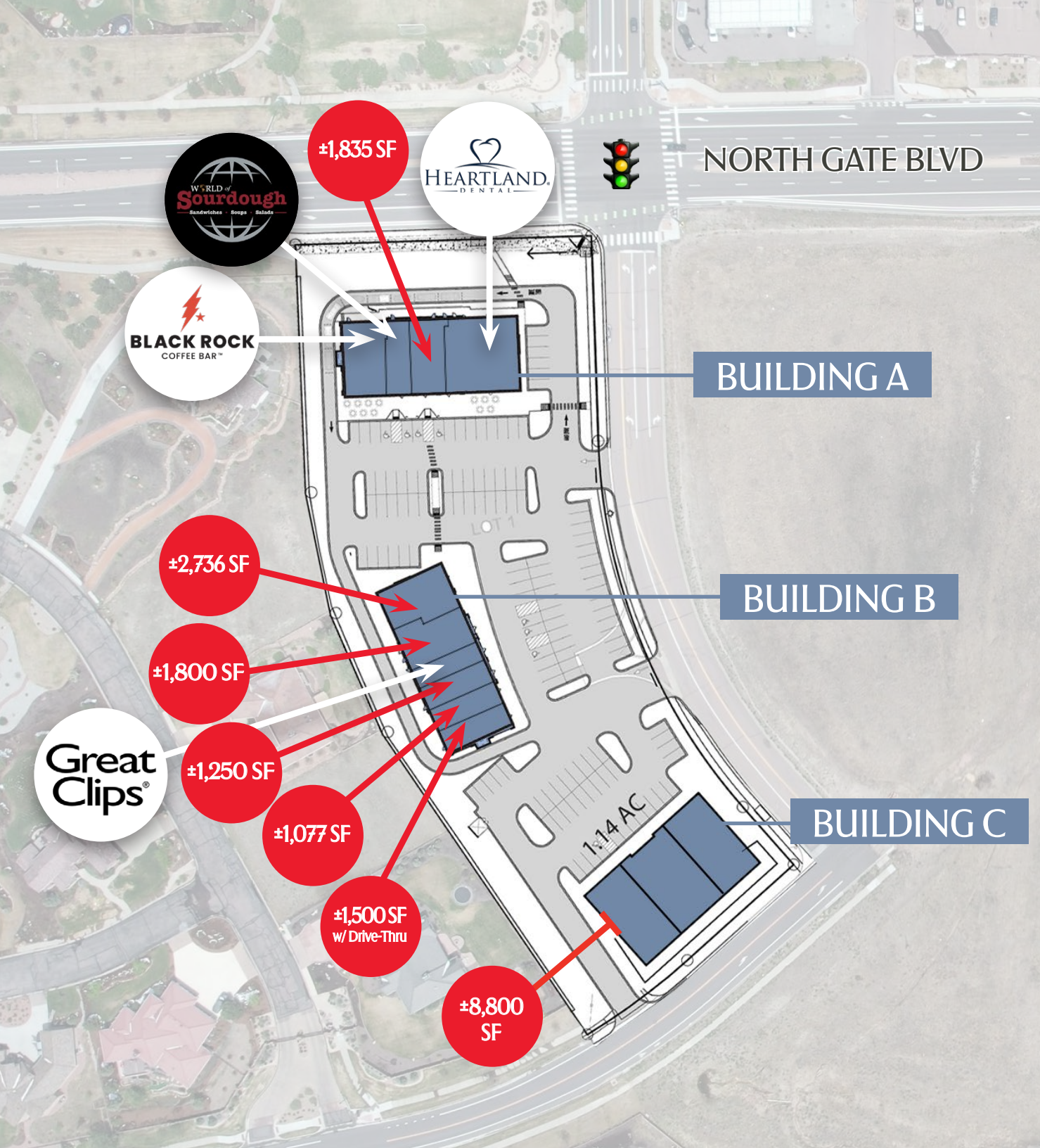

Marketplace at Flying Horse

2023 DEMOGRAPHICS

1 MILE RADIUS

2,976 Total Population	999 Households	\$176,642 Average HH Income
1,033 Daytime Employment	34.9 Median Age	\$687,500 Median Home Value

3 MILE RADIUS

29,107 Total Population	10,414 Households	\$158,856 Average HH Income
11,280 Daytime Employment	36.3 Median Age	\$578,372 Median Home Value

5 MILE RADIUS

68,299 Total Population	23,671 Households	\$156,081 Average HH Income
33,474 Daytime Employment	36.5 Median Age	\$602,422 Median Home Value

Marketplace at Flying Horse



Marketplace at Flying Horse

CUSHMAN & WAKEFIELD | **Colorado Springs Commercial**

DAN RODRIGUEZ
Sr Managing Director
+1 719 418 4068
dan@coscommercial.com

PATRICK KERSCHER
Sr Managing Director
+1 719 418 4065
patrick@coscommercial.com

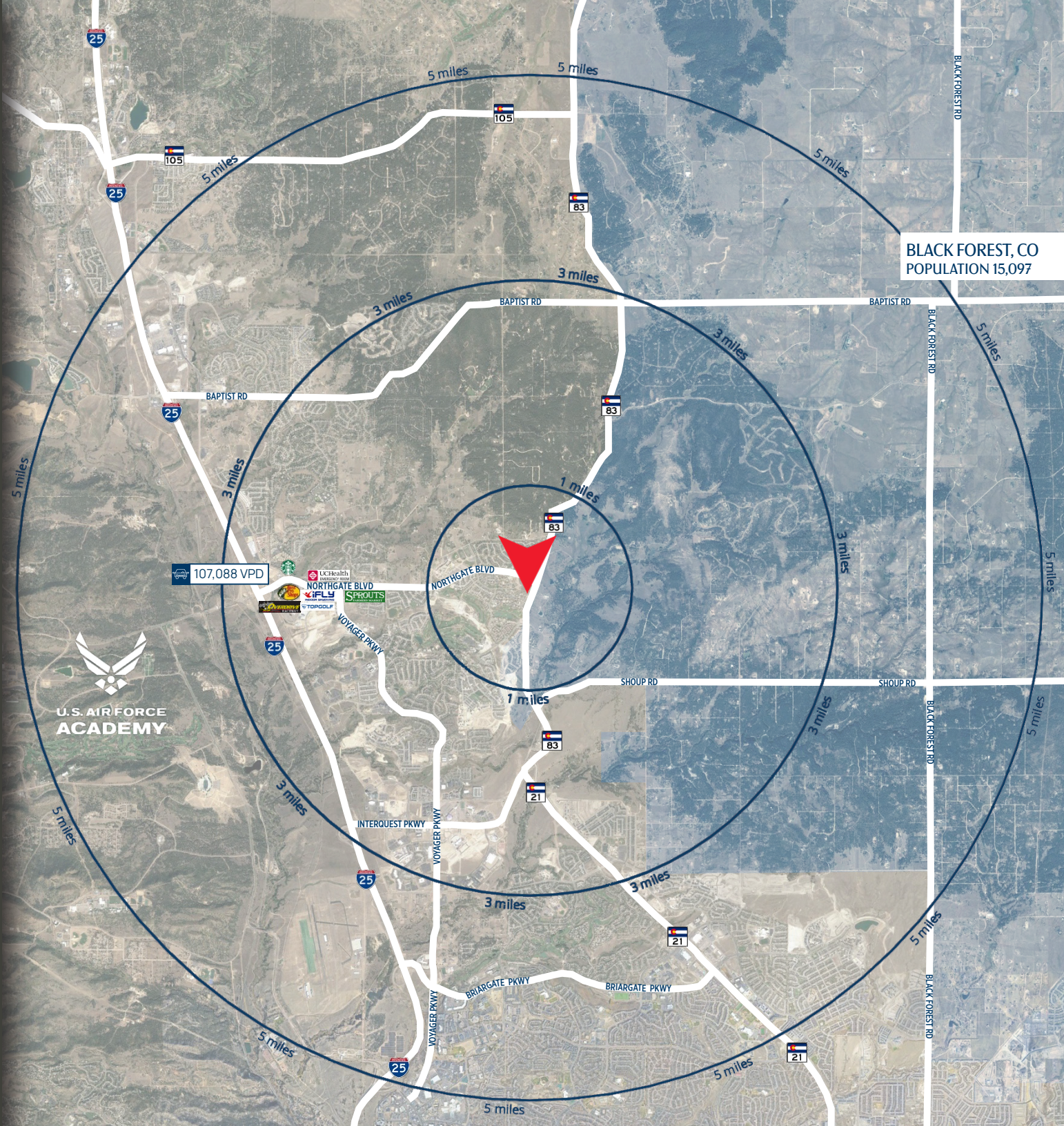

©2024 Cushman & Wakefield. All rights reserved. The material in this presentation has been prepared solely for information purposes, and is strictly confidential. Any disclosure, use, copying or circulation of this presentation (or the information contained within it) is strictly prohibited, unless you have obtained Cushman & Wakefield's prior written consent. The views expressed in this presentation are the views of the author and do not necessarily reflect the views of Cushman & Wakefield. Neither this presentation nor any part of it shall form the basis of, or be relied upon in connection with any offer, or act as an inducement to enter into any contract or commitment whatsoever. NO REPRESENTATION OR WARRANTY IS GIVEN, EXPRESS OR IMPLIED, AS TO THE ACCURACY OF THE INFORMATION CONTAINED WITHIN THIS PRESENTATION, AND CUSHMAN & WAKEFIELD IS UNDER NO OBLIGATION TO SUBSEQUENTLY CORRECT IT IN THE EVENT OF ERRORS.