

SUBLEASE

362 PIERPONT AVENUE

Salt Lake City, UT



CUSHMAN &  
WAKEFIELD



## BEAUTIFULLY REFINISHED OFFICE SPACE

### Property Highlights

- Asking Rate: \$20.00
- LED 12/31/2026
- 3,000 RSF
- Beautifully built-out space with exposed brick, ceilings, and hardwood floors
- Exclusive entrance/exit
- Walking distance to restaurants, retail, and the park

### Contact

**MIKE RICHMOND**  
Executive Managing Director  
+1 801 303 5434  
mike.richmond@cushwake.com

**DANA BAIRD, CCIM**  
Executive Managing Director  
+1 801 303 5526  
dana.baird@cushwake.com



170 South Main Street  
Salt Lake City, UT 84101  
+1 801 322 2000  
cushmanwakefield.com

**SUBLEASE**  
**362 PIERPONT AVENUE**  
Salt Lake City, UT

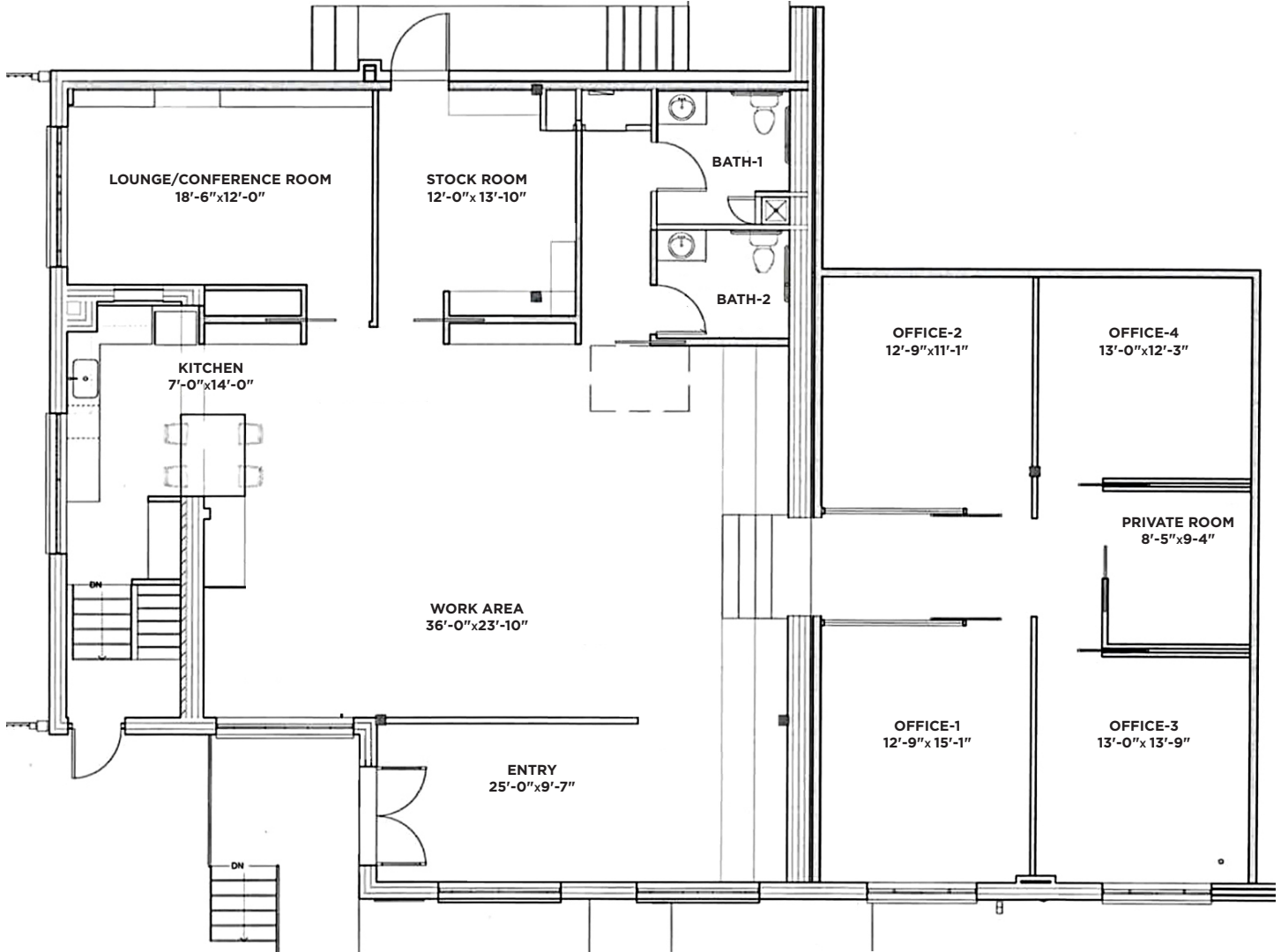

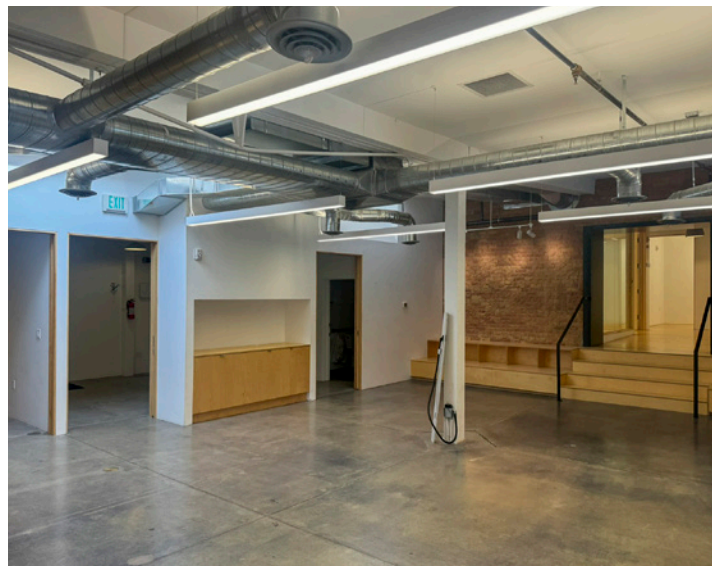
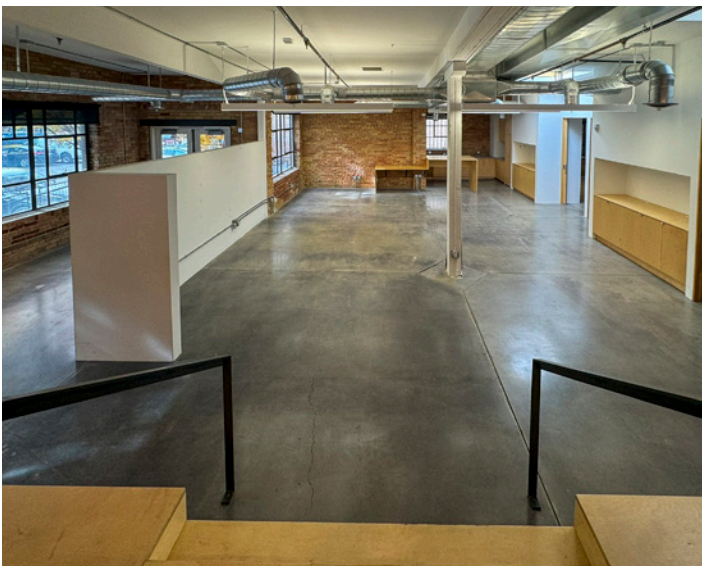
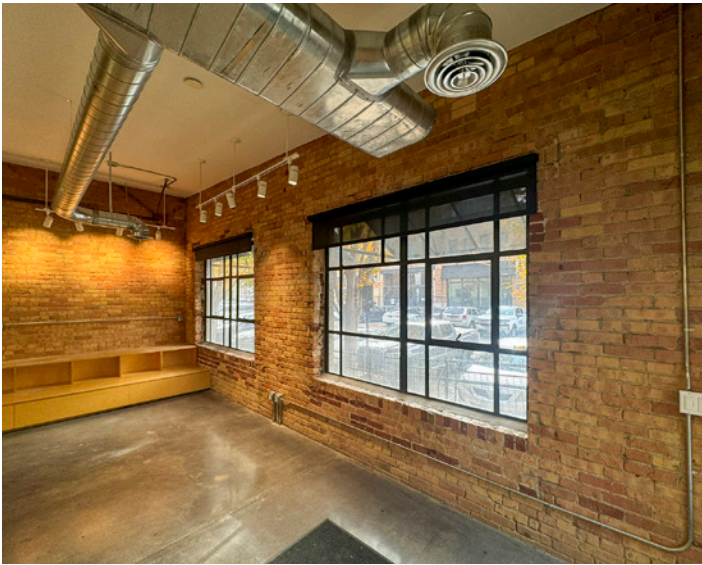

**SUBLEASE**  
**362 PIERPONT AVENUE**  
Salt Lake City, UT



**LOCATION AERIAL**

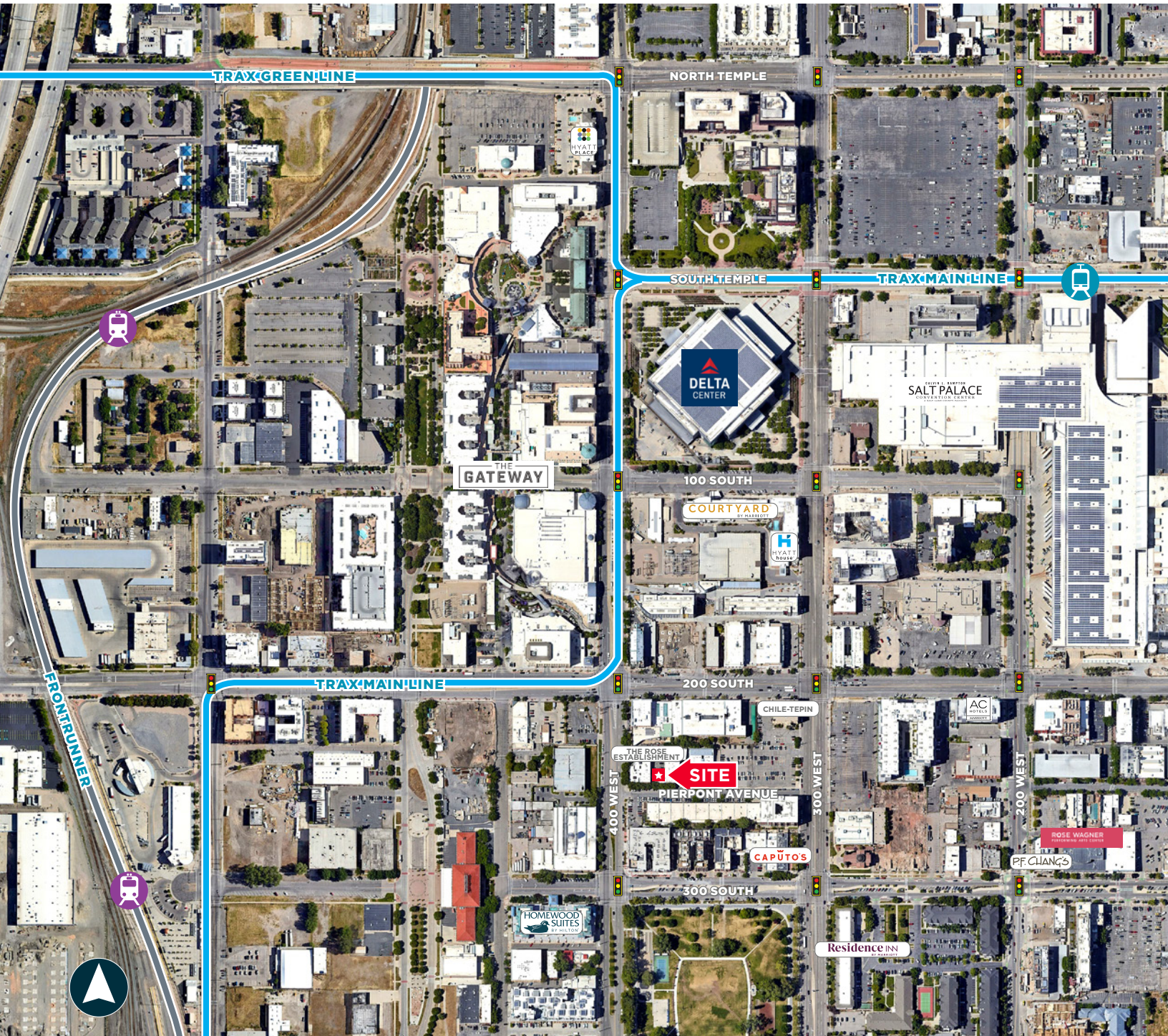

**Contact**

**MIKE RICHMOND**  
Executive Managing Director  
+1 801 303 5434  
mike.richmond@cushwake.com

**DANA BAIRD, CCIM**  
Executive Managing Director  
+1 801 303 5526  
dana.baird@cushwake.com

170 South Main Street  
Salt Lake City, UT 84101  
+1 801 322 2000  
cushmanwakefield.com

Cushman & Wakefield Copyright 2022. No warranty or representation, express or implied, is made to the accuracy or completeness of the information contained herein, and same is submitted subject to errors, omissions, change of price, rental or other conditions, withdrawal without notice, and to any special listing conditions imposed by the property owner(s). As applicable, we make no representation as to the condition of the property (or properties) in question. (G:\UT\SLI\Shared\Apps\Gigas\1 - Projects\Richmond, Mike\1 - Flyers\362PierpontAvenue)