

FOR LEASE

# 2600 EAST BIDWELL STREET

Folsom, CA



**1,266 SF**  
Space Available



# PROPERTY FEATURES

- Two story  $\pm$ 40,000 SF multi-tenant office building located 1 mile north of Highway 50 off East Bidwell Street in Folsom
- Parking ratio of 4 per 1,000 SF
- Numerous nearby restaurants, banking & shopping options
- Common-area break room on second floor

Suite 205 - 1,266 SF



# 2600 EAST BIDWELL STREET

FOLSOM, CA

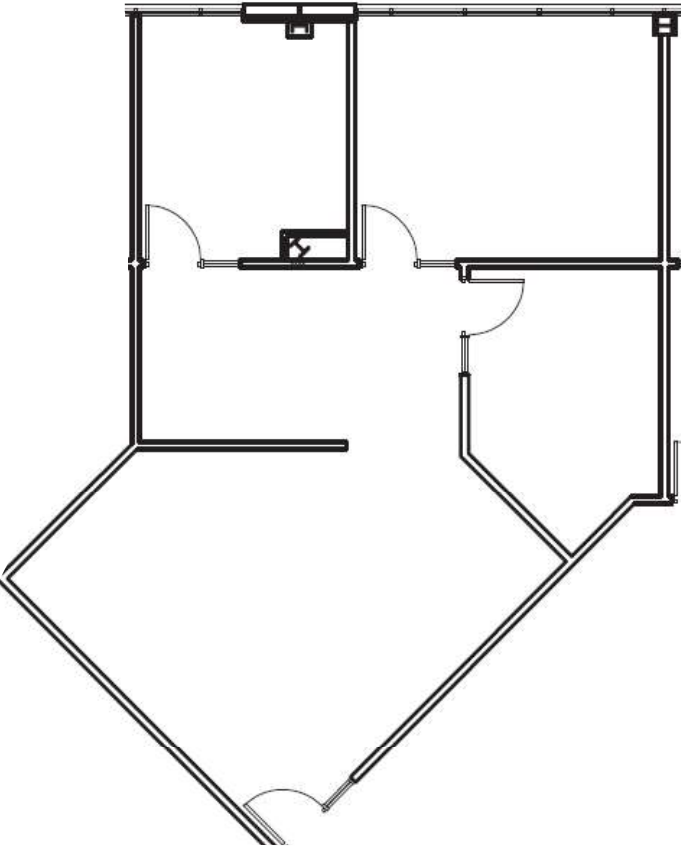

## FLOOR PLAN

SUITE 205 | ± 1,266 RSF



# 2600 EAST BIDWELL STREET

FOLSOM, CA

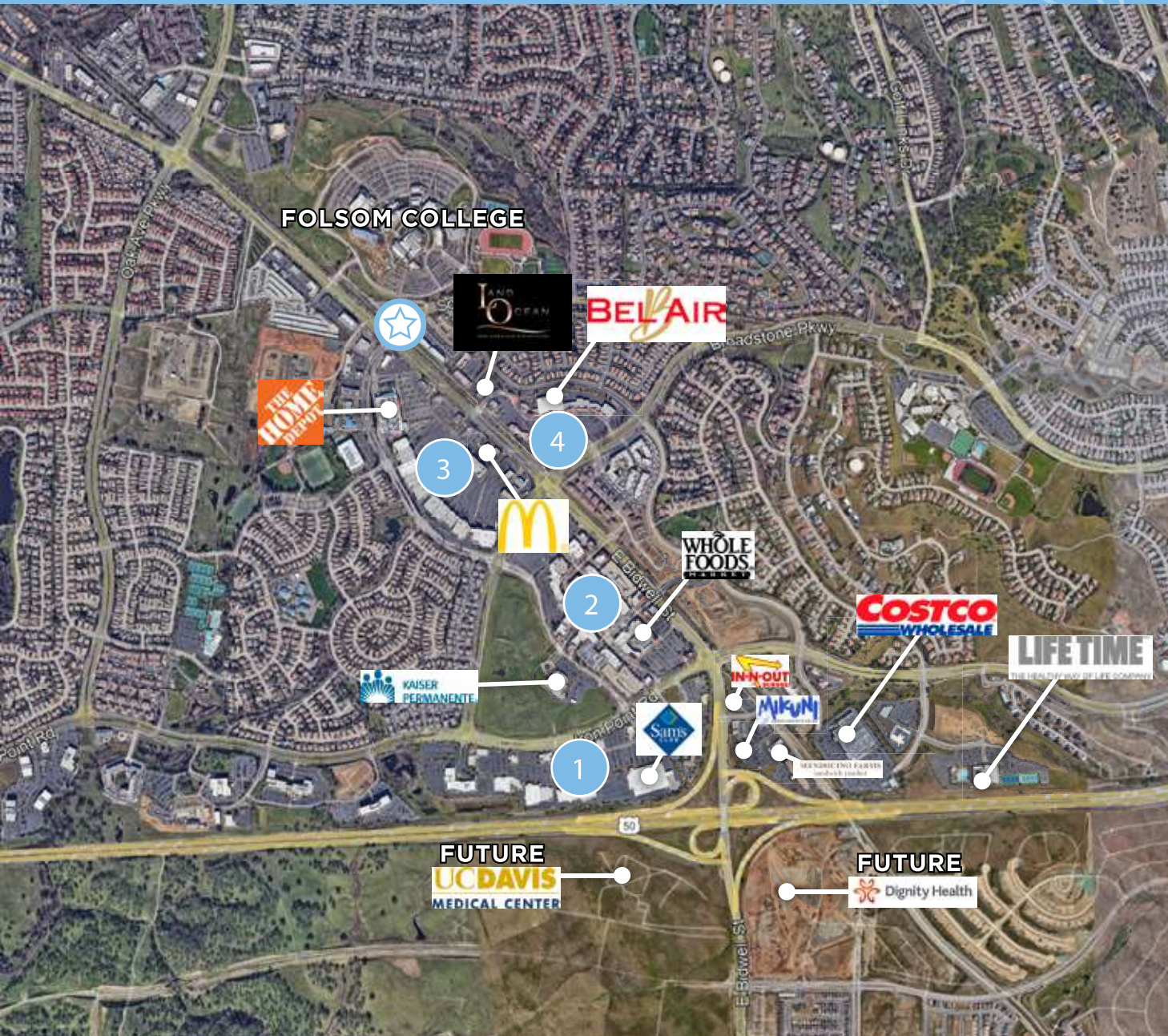

## AMENITY MAP

- 1 FOLSOM GATEWAY**  
 Courtyard by Marriott  
 Staples  
 Leatherby's  
 REI  
 Ulta Beauty  
 PetSmart  
 Olive Garden
- 2 PALLADIO SHOPPING CENTER**  
 Mas Taco Bar  
 Panera Bread  
 Barnes & Noble  
 Dave & Busters  
 Buckhorn BBQ & Grill  
 Nordstrom Rack  
 Iron Horse Tavern
- 3 BROADSTONE PLAZA**  
 Michaels  
 Marshalls  
 Ross  
 Old Navy  
 Five Below  
 Chick-fil-A  
 Buffalo Wild Wings
- 4 BROADSTONE MARKETPLACE**  
 CVS Pharmacy  
 Party City  
 European Wax Center  
 Jack's Urban Eats  
 Thai Paradise  
 Temple Coffee Roasters  
 BJ's Restaurant & Brewhouse





**SACRAMENTO  
INTL. AIRPORT**

**35 Minutes**

**2600 E. BIDWELL ST.**

**KRIS KALMBACH**  
Managing Director  
916.288.4421  
kris.kalmbach@cushwake.com  
LIC #1436668

**400 CAPITOL MALL, SUITE 1800**  
Sacramento, CA 95814  
+1 916 288 4800  
cushmanwakefield.com  
LIC #00950620



©2024 Cushman & Wakefield. All rights reserved. The information contained in this communication is strictly confidential. This information has been obtained from sources believed to be reliable but has not been verified. No warranty or representation, express or implied, is made as to the condition of the property (or properties) referenced herein or as to the accuracy or completeness of the information contained herein, and same is submitted subject to errors, omissions, change of price, rental or other conditions, withdrawal without notice, and to any special listing conditions imposed by the property owner(s). any projections, opinions or estimates are subject to uncertainty and do not signify current or future property performance.