

PROPERTY HIGHLIGHTS

- » Strategic Location on Natural Bridge Road, with excellent visibility and access
- » Strong traffic counts with visibility from I-170 and Lambert International Airport
- » In-Fill location with barriers to entry
- » Improved Site ready for new Development

FOR SALE \$1,499,000 (\$11.95 SF) | 2.88 +/- ACRES

For more information, contact:

Kyle Pershing

Director

+1 314 236 5471

kyle.pershing@cushwake.com

David Wirth

Director

+1 314 925 2916

david.wirth@cushwake.com

AERIAL

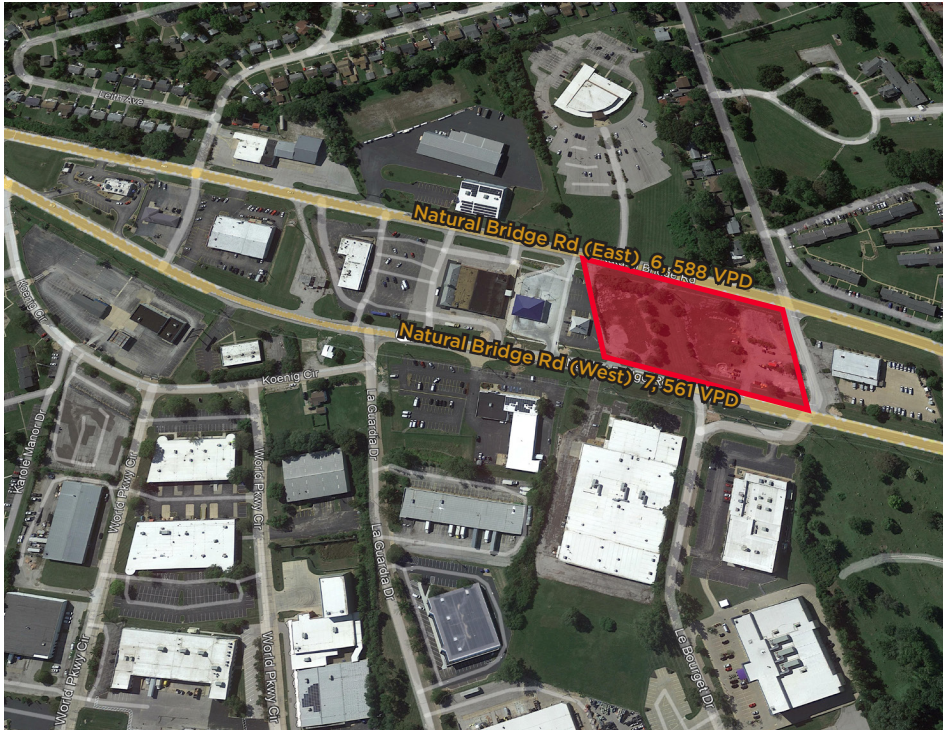

PROPERTY OVERVIEW

Location: The subject property is a 2.88 +/- acre site on Natural Bridge Rd between I-170 and Lambert International Airport in St. Louis, Missouri

Municipality: City of Berkely

Total Land Area: 2.88 +/- acres

Submarket: North County

| | | |
|-------------------|------------------------|----------------------|
| Address | 9454 Natural Bridge Rd | Parcel ID: 13K610115 |
| Parcel ID: | 9475 Natural Bridge Rd | Parcel ID: 13K610258 |
| | 4304 McKibbon Rd | Parcel ID: 13K610171 |

Existing Zoning: C-2 General Commercial District

DEMOGRAPHICS

| | 1 mile | 3 miles | 5 miles |
|----------------------------------|----------|----------|----------|
| Average Household Income | \$52,768 | \$53,443 | \$68,315 |
| Population (2021) | 3,642 | 35,750 | 110,577 |
| Daytime Population (2021) | 9,024 | 90,046 | 273,676 |

TRAFFIC COUNT

Natural Bridge Rd. at I-170 129,746 VPD

CUSHMAN & WAKEFIELD

Kyle Pershing

Director
+1 314 236 5471
kyle.pershing@cushwake.com

David Wirth

Director
+1 314 925 2916
david.wirth@cushwake.com

AERIAL



CUSHMAN & WAKEFIELD

Kyle Pershing
Director
+1 314 236 5471
kyle.pershing@cushwake.com

David Wirth
Director
+1 314 925 2916
david.wirth@cushwake.com