

FOR SALE OR LEASE

Tampa, Florida 33619

1211 OLD HOPEWELL ROAD



PROPERTY OVERVIEW

UNDER CONSTRUCTION

- 80,000 SF
- 32' clear height
- Tilt-wall construction
- Dock high loading
- Three phase 1,200 Amps, 277/480 Volt
- Zoned (M) Manufacturing
- Q1 2024 Completion

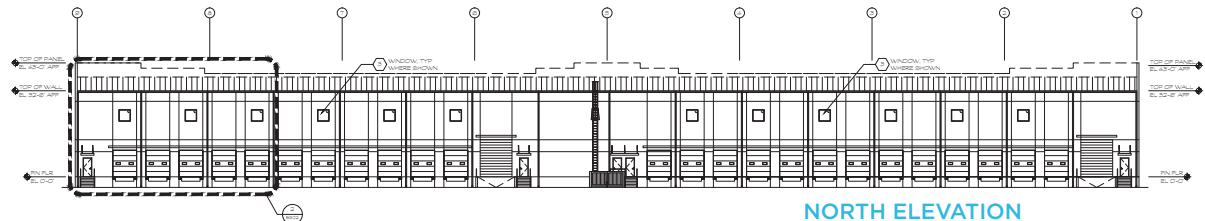
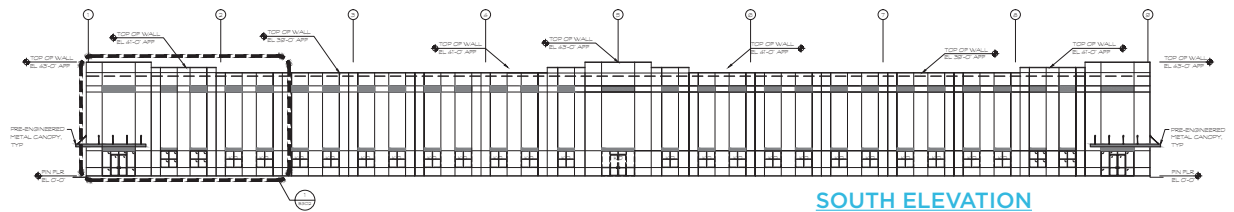
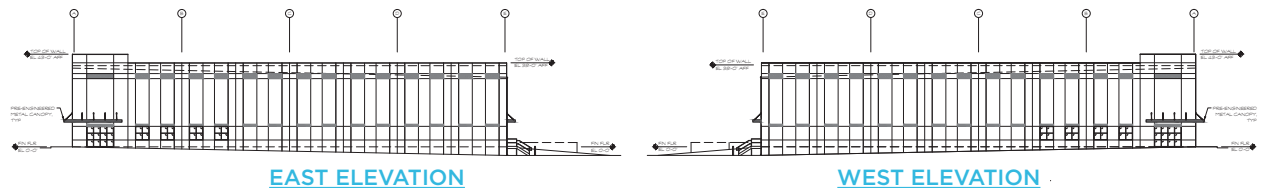
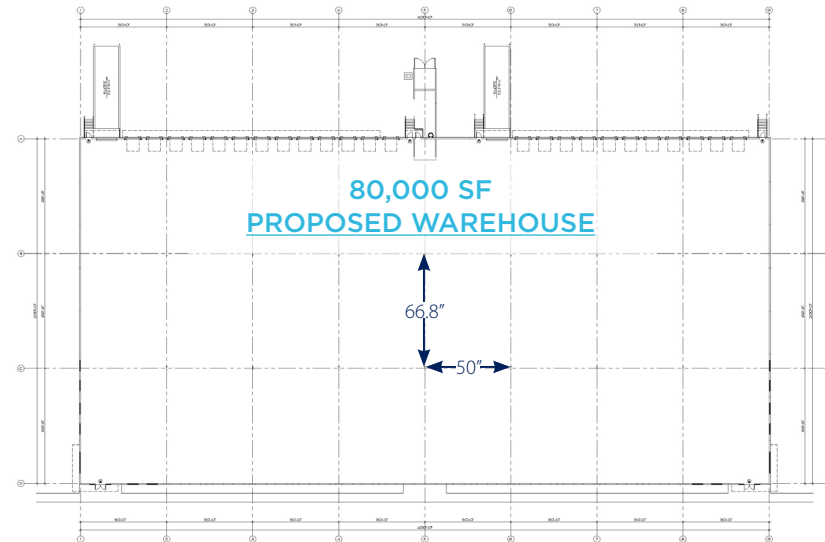

SITE PLAN

PROPOSED
80,000 SF
WAREHOUSE

Truck Court

FUTURE
BUILDING

NUS Hwy 301

Old Hopewell Rd



LOCATION HIGHLIGHTS

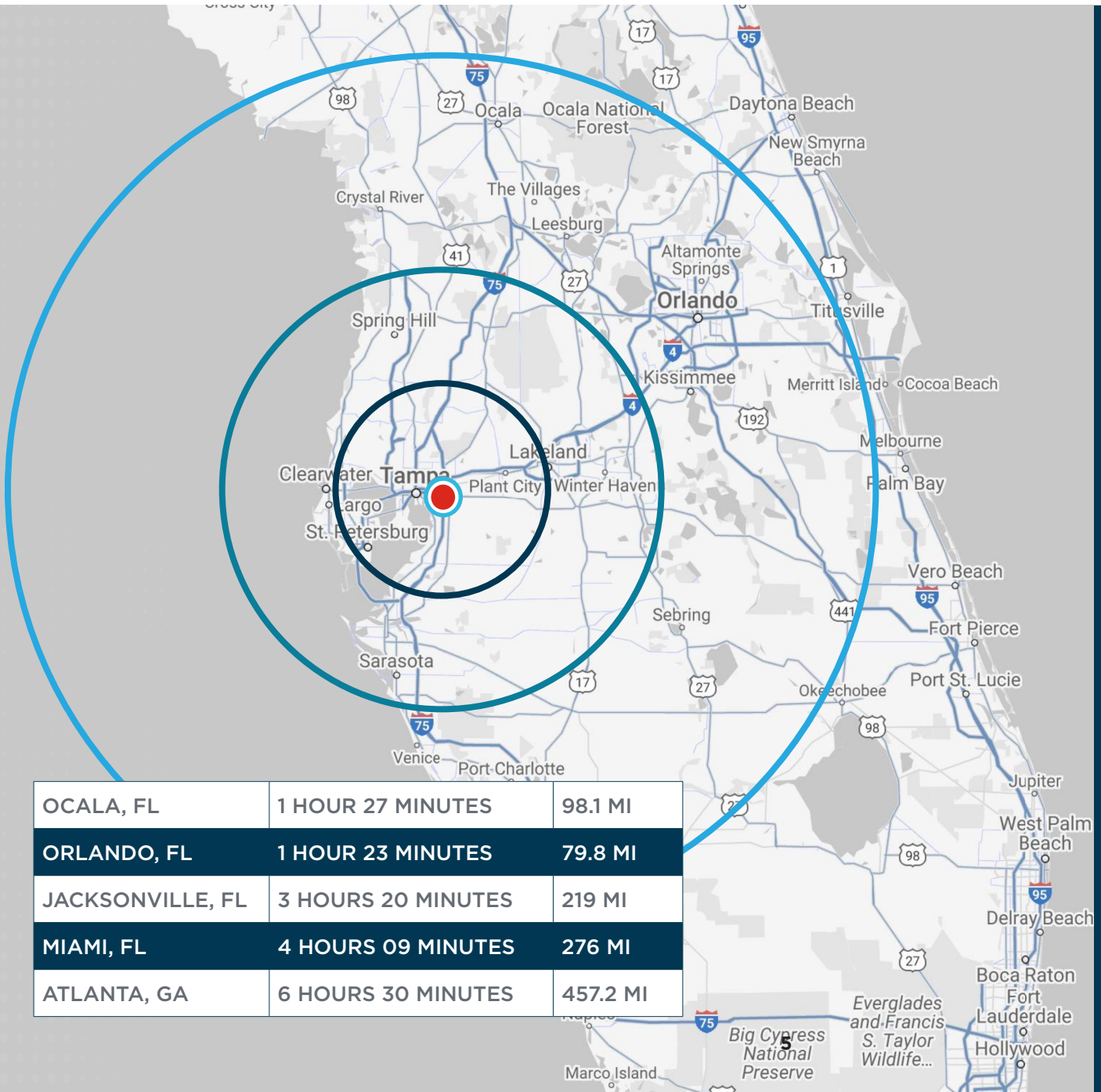

OCALA, FL	1 HOUR 27 MINUTES	98.1 MI
ORLANDO, FL	1 HOUR 23 MINUTES	79.8 MI
JACKSONVILLE, FL	3 HOURS 20 MINUTES	219 MI
MIAMI, FL	4 HOURS 09 MINUTES	276 MI
ATLANTA, GA	6 HOURS 30 MINUTES	457.2 MI

POPULATION

25 MILES - 2,346,008

50 MILES - 4,430,657

100 MILES - 8,854,805

5 MILE INFORMATION



106,655

Employees



\$52,475

Median Income



8,622

Businesses



Trey Carswell, SIOR
Managing Director
trey.carswell@cushwake.com
+1 813 204 5314

Lisa Ross, SIOR
Managing Director
lisa.ross@cushwake.com
+1 813 424 3211

Sam Korolos
Associate
sam.korolos@cushwake.com
+1 704 989 1327

©2023 Cushman & Wakefield. All rights reserved. The information contained in this communication is strictly confidential. This information has been obtained from sources believed to be reliable but has not been verified. No warranty or representation, express or implied, is made as to the condition of the property (or properties) referenced herein or as to the accuracy or completeness of the information contained herein, and same is submitted subject to errors, omissions, change of price, rental or other conditions, withdrawal without notice, and to any special listing conditions imposed by the property owner(s). Any projections, opinions or estimates are subject to uncertainty and do not signify current or future property performance.