

Free Standing Medical Building

FOR SALE | 5395 MAYFIELD ROAD, LYNDHURST, OHIO 44124



5395 Mayfield Road

- One story dental/medical office building (~1,600 SF)
- Adjacent surface parking
- Dental office layout with reception, exam rooms and offices
- Brick & block construction
- Lower level for storage (~1,000 SF)
- High visibility along Mayfield Road (7,070 VPD)



Quick Specs

Building Size	2,600 SF
Floors	One (1) Plus Basement
Year Built	1952
Land	0.29 AC
Parking Spaces	Eight (8)
Asking Price	\$229,900



Floor Plan

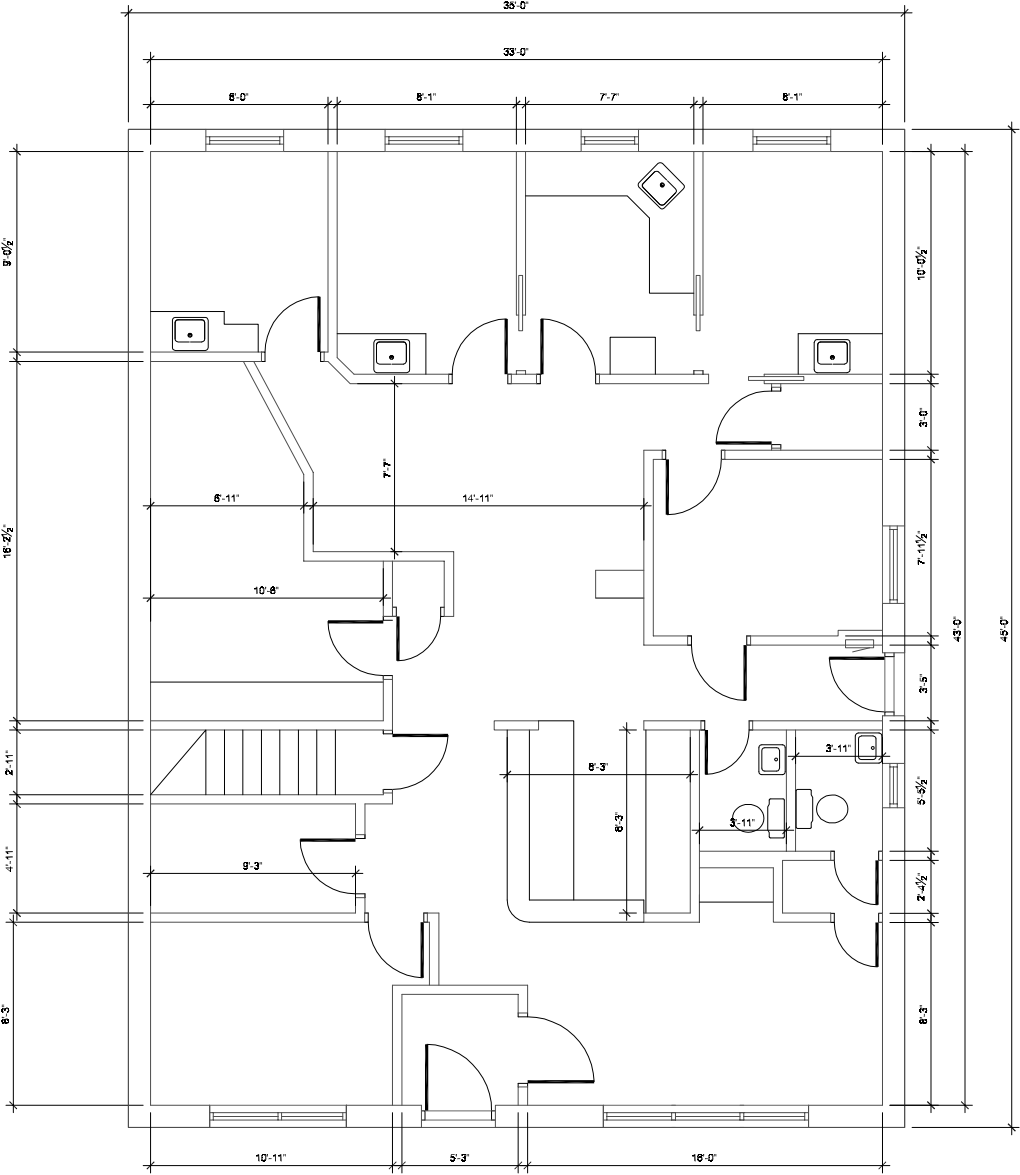

First Floor | ~1,600 SF

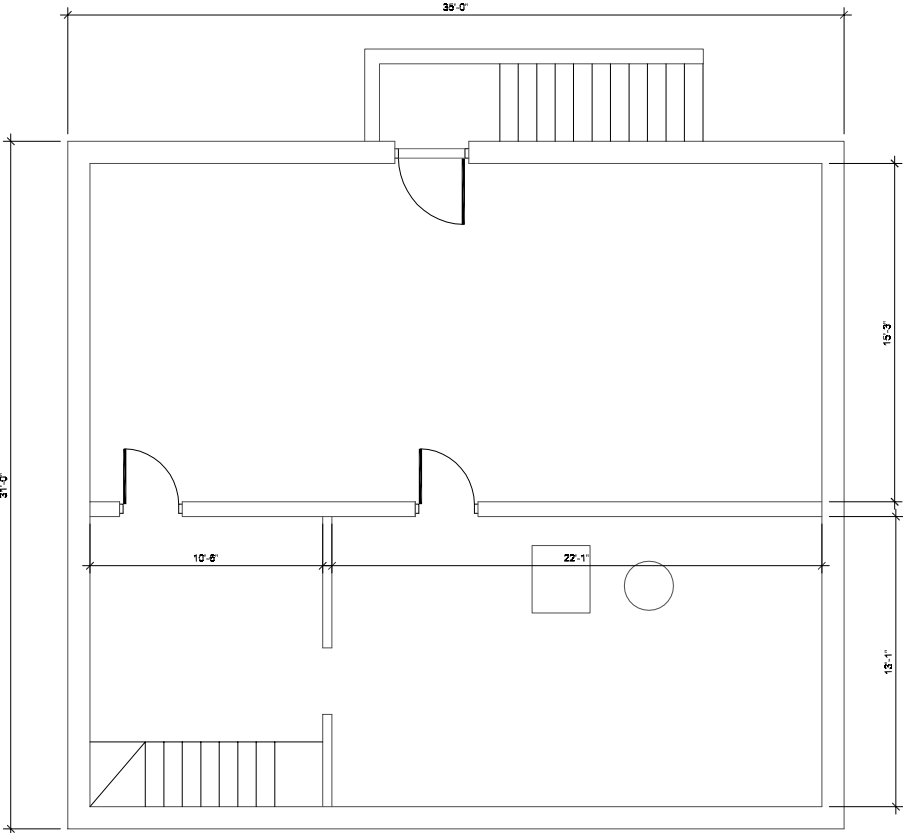

Lower Level | ~1,000 SF



**5395 Mayfield Road
Lyndhurst, Ohio 44124**

PLATO'S CLOSET

PET SMART
FRESH THYME MARKET
JOANN

195,627
Population
(2024 | 5 Mile)

41.6
Median Age
(2024 | 5 Mile)

87,622
Households
(2024 | 5 Mile)

\$118,537
Household Income
(2024 | 5 Mile)

125,109
Total Employees
(2024 | 5 Mile)



**5395 MAYFIELD ROAD
LYNDHURST, OHIO 44124**

ERIC SCHREIBMAN, J.D.
Vice President
eschreibman@crescorealestate.com
+1 216 525 1471

BOB GARBER, SIOR
Executive Vice President
& Partner Emeritus
bgarber@crescorealestate.com
+1 216 525 1467



Cushman & Wakefield | CRESCO
6100 Rockside Woods Blvd, Suite 200
Cleveland, Ohio 44131
crescorealestate.com

©2024 Cushman & Wakefield. All rights reserved. The information contained in this communication is strictly confidential. This information has been obtained from sources believed to be reliable but has not been verified. NO WARRANTY OR REPRESENTATION, EXPRESS OR IMPLIED, IS MADE AS TO THE CONDITION OF THE PROPERTY (OR PROPERTIES) REFERENCED HEREIN OR AS TO THE ACCURACY OR COMPLETENESS OF THE INFORMATION CONTAINED HEREIN, AND SAME IS SUBMITTED SUBJECT TO ERRORS, OMISSIONS, CHANGE OF PRICE, RENTAL OR OTHER CONDITIONS, WITHDRAWAL WITHOUT NOTICE, AND TO ANY SPECIAL LISTING CONDITIONS IMPOSED BY THE PROPERTY OWNER(S). ANY PROJECTIONS, OPINIONS OR ESTIMATES ARE SUBJECT TO UNCERTAINTY AND DO NOT SIGNIFY CURRENT OR FUTURE PROPERTY PERFORMANCE.

