

+/- 451,200 SF Available For Sublease



3100 SOUTH PARK BLVD, ELLENWOOD, GA



**For More
Information,
Please
Contact**

James Phillpott
Executive Director
+1 404 259 7130
James.Phillpott@cushwake.com

Helen Cauthen
Director
+1 865 806 3561
Helen.Cauthen@cushwake.com

3100 SOUTH PARK BLVD

FOR SUBLEASE



Available SF: Up-To 451,200 SF

Asking Rate: Negotiable

Est. OPEX: \$1.19 PSF / NNN

Date Available: June 1, 2024

Sublease Term: Flexible

**Master Lease
Expiration: January 31, 2034**

BUILDING HIGHLIGHTS

3100 South Park Blvd, Ellenwood, GA

- +/- 451,200 SF Available
- 21,062 SF Office (across 3 office pods)
- Gated Entrance w/ Guard Shack
- 32' Clear Height
- 50' X 50' Column Spacing
- ESFR Sprinkler System
- LED Lighting
- 10 HVLS Fans
- 85 Dock High Doors
- 25,000 LB Mechanical Pit Levelers
- 1 Drive-In Ramp
- 220 Auto Parking Spaces

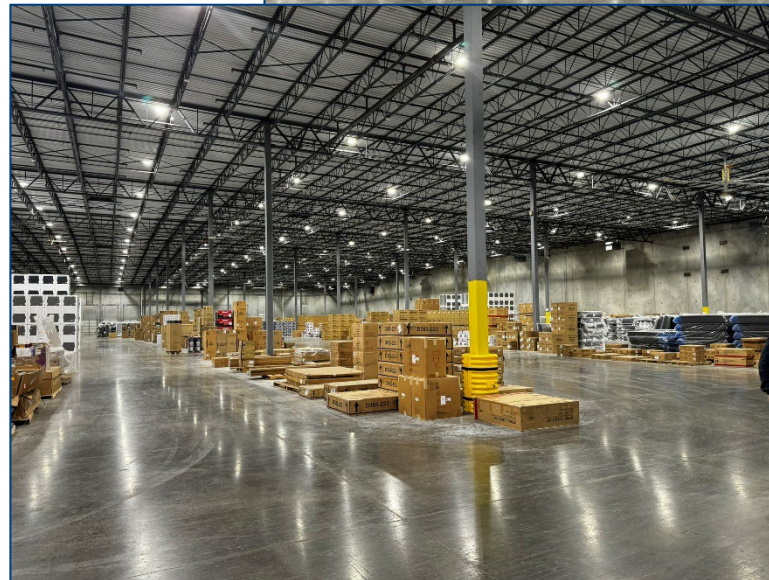
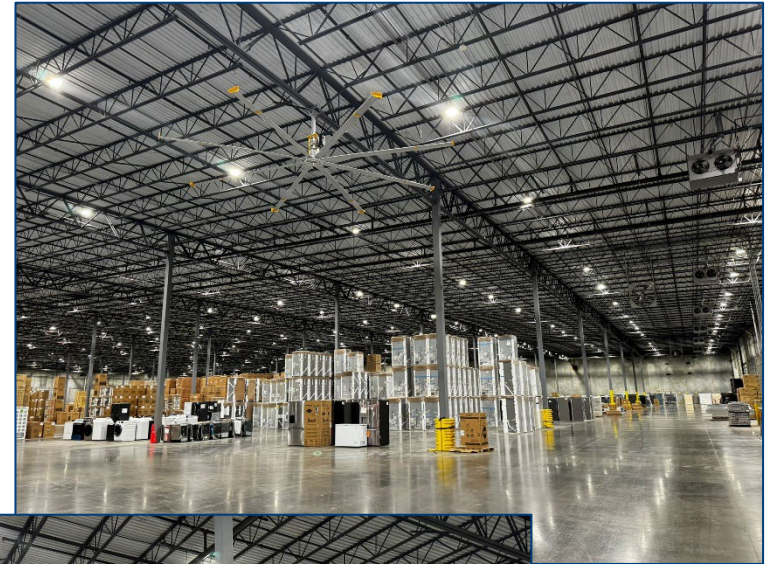

FLOOR PLAN

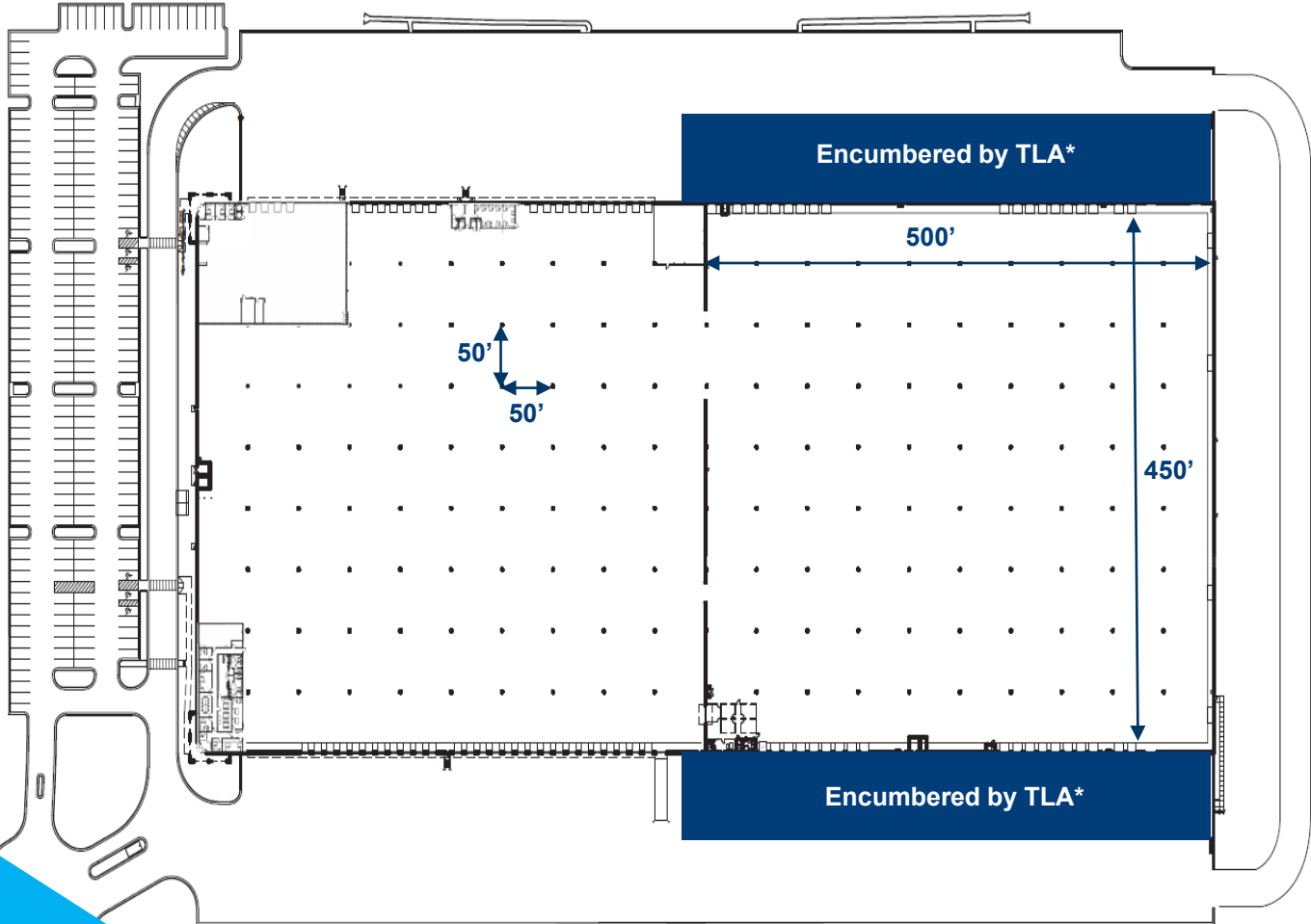

*The Sublet Premises *excludes* the highlighted areas referenced in **BLUE**, which are encumbered via a Temporary License Agreement for 80 Trailer Parking Stalls (40 on each side) thru January 31, 2026.

LOCATION

Located one-half mile east of Anvil Block Road and I-675 interchange, with direct access to I-285 and I-75



IN GOOD COMPANY AREA BUSINESSES

HD SUPPLY

Expeditors

GUARDIAN
Glass - Automotive - Building Products

KUEHNE+NAGEL

SALA

FedEx
Ground

FedEx
Ground

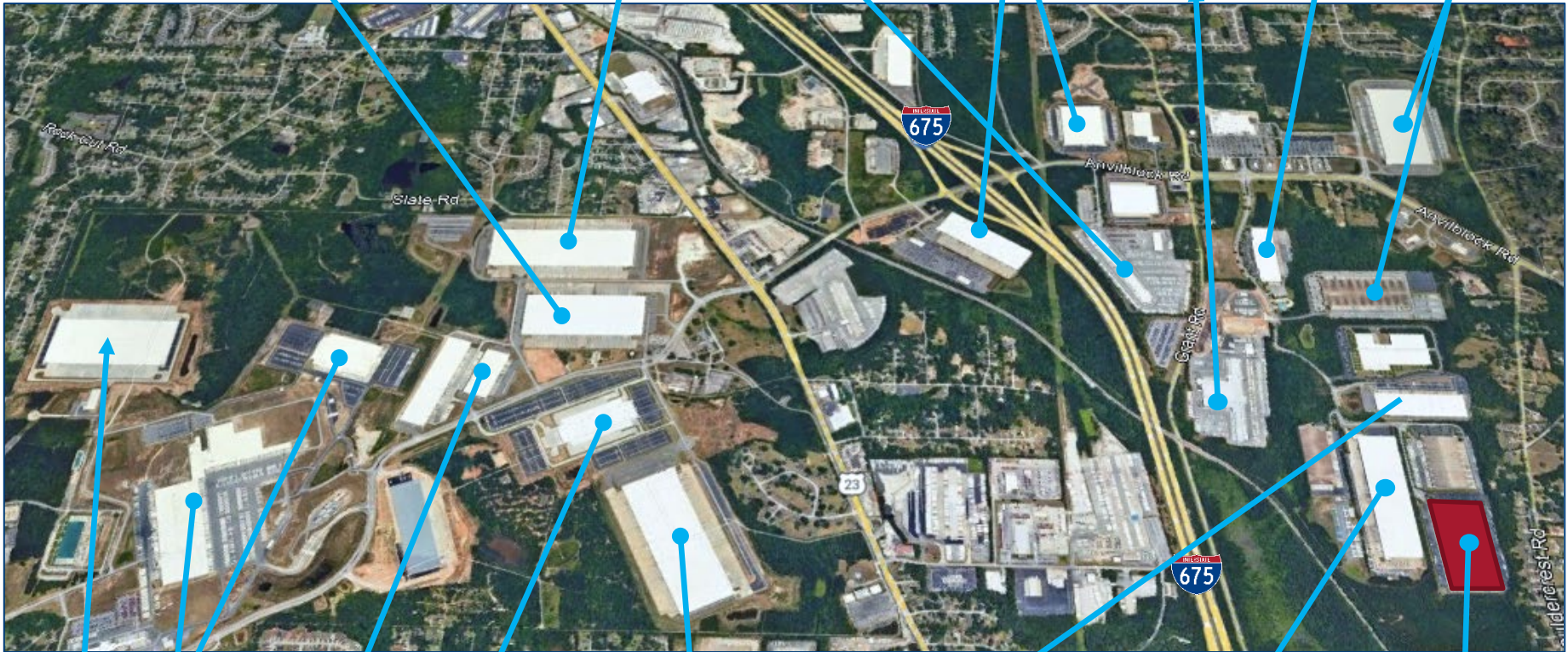

Covenant

Kroger

amazon

Cummins

BOEING

ATL
Art of Transport Logistics

XPO Logistics

SUBLEASE
3100 S. Park Blvd

**For More Information,
Please Contact:**

James Phillpott
Executive Director
+1 404 259 7130
James.Phillpott@cushwake.com

Helen Cauthen
Director
+1 865 806 3561
Helen.Cauthen@cushwake.com

Cushman & Wakefield
1180 Peachtree St NE, Suite 3100
Atlanta, GA 30309
+1 404 875 1000
cushmanwakefield.com

©2024 Cushman & Wakefield. All rights reserved. This information has been obtained from sources believed to be reliable but has not been verified. NO WARRANTY OR REPRESENTATION, EXPRESS OR IMPLIED, IS MADE AS TO THE CONDITION OF THE PROPERTY (OR PROPERTIES) REFERENCED HEREIN OR AS TO THE ACCURACY OR COMPLETENESS OF THE INFORMATION CONTAINED HEREIN, AND SAME IS SUBMITTED SUBJECT TO ERRORS, OMISSIONS, CHANGE OF PRICE, RENTAL OR OTHER CONDITIONS, WITHDRAWAL WITHOUT NOTICE, AND TO ANY SPECIAL LISTING CONDITIONS IMPOSED BY THE PROPERTY OWNER(S). ANY PROJECTIONS, OPINIONS OR ESTIMATES ARE SUBJECT TO UNCERTAINTY AND DO NOT SIGNIFY CURRENT OR FUTURE PROPERTY PERFORMANCE.