



FOR SALE OR LEASE

GREAT LOCATION OFFICE SPACE

4834 RICHMOND ROAD, WARRENSVILLE HEIGHTS, OHIO 44128

4834 RICHMOND ROAD



Address	4834 Richmond Rd Warrensville Heights, OH	Tenancy	Multiple
Year Renovated	2011	Construction	Block
# of Floors	2	Parcel	763-28-006
Building SF	20,240 SF	Available for Lease	1 Floor: 3,635 SF
Land	1.34 AC		1 Floor: 3,775 SF
			2 Floor: 10,120 SF

PROPERTY HIGHLIGHTS

- Excellent access to I-480 and I-271
- A 5-mile population of 167,196 with an average household income of \$116,944
- 9,575 businesses within a 5-mile radius
- 12 miles southeast of Downtown Cleveland and adjacent to Cuyahoga Community College's Eastern Campus

FLOOR PLAN - FIRST FLOOR

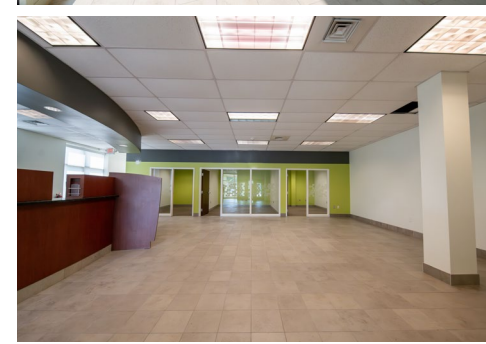
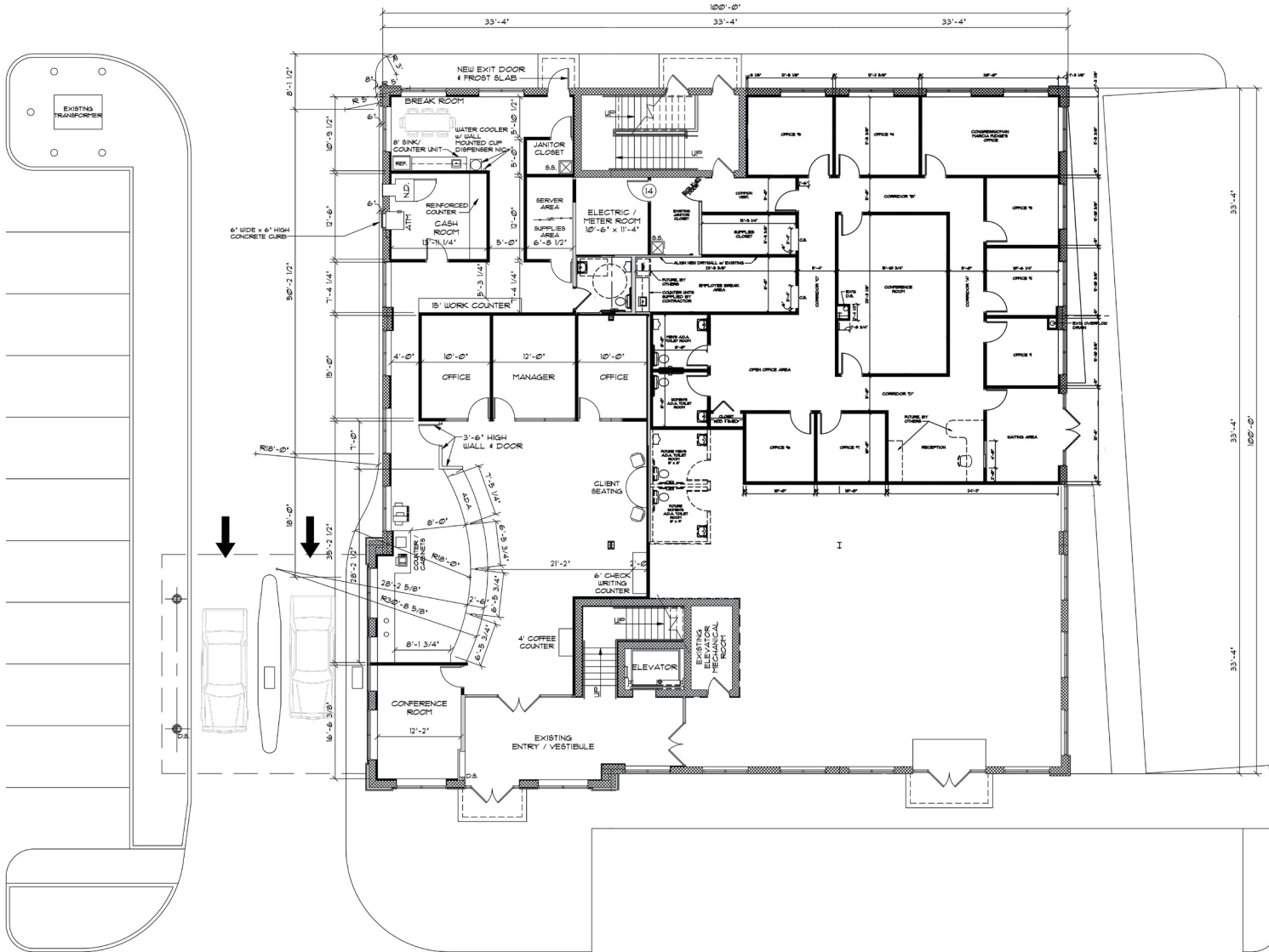

FLOOR PLAN - SECOND FLOOR

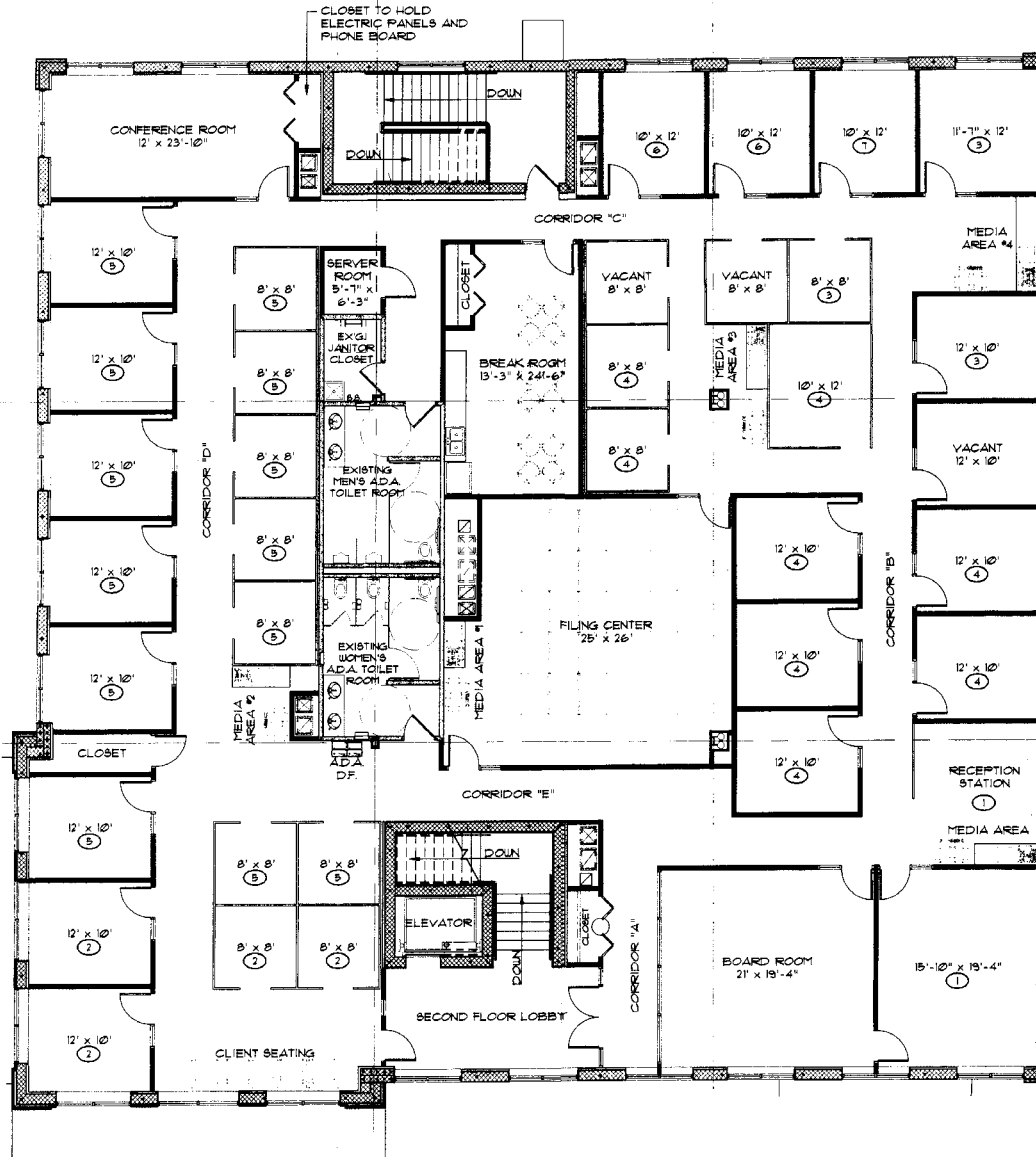

NEIGHBORHOOD MAP



CITY OF
Beachwood

CHAGRIN BLVD
University Hospitals
Ahuja Medical Center

ETON CHAGRIN BOULEVARD

University Hospitals
Minoff Health Center

ETON

271

HARVARD RD

Cuyahoga Community College

175

PINECREST

Shops at Harvard Park

WARRENSVILLE CTR RD

JACK THISTLEDOWN RACING

GREEN RD

Bj's WHOLESALE CLUB

EMERY RD

amazon fulfillment

JIMMY JOHN'S

RICHMOND RD

4834 Richmond Rd

480

MILES RD

CHEVROLET

getGo

DUNKIN'

CARmax

CIRCLE K

Wendy's

McDonald's

MILB'S FARMERS MARKET

LOWE'S

Coca-Cola

daltile

The Shoppes of Solon North
ANYTIME FITNESS
CosmoProf
KeyBank
YOUNG CHEFS' ACADEMY
HONEY HUT ICE CREAM

amazon

giant eagle Warehouse

422

FOR SALE OR LEASE
GREAT LOCATION OFFICE SPACE

4834 RICHMOND ROAD, WARRENSVILLE HEIGHTS, OHIO 44128

ALEXANDER RUSSO SIOR
Senior Vice President
arusso@crescorealestate.com
+1 216 525 1495

Cushman & Wakefield | CRESCO
6100 Rockside Woods Blvd, Suite 200
Cleveland, OH 44131
crescorealestate.com



©2024 Cushman & Wakefield. All rights reserved. The information contained in this communication is strictly confidential. This information has been obtained from sources believed to be reliable but has not been verified. NO WARRANTY OR REPRESENTATION, EXPRESS OR IMPLIED, IS MADE AS TO THE CONDITION OF THE PROPERTY (OR PROPERTIES) REFERENCED HEREIN OR AS TO THE ACCURACY OR COMPLETENESS OF THE INFORMATION CONTAINED HEREIN, AND SAME IS SUBMITTED SUBJECT TO ERRORS, OMISSIONS, CHANGE OF PRICE, RENTAL OR OTHER CONDITIONS, WITHDRAWAL WITHOUT NOTICE, AND TO ANY SPECIAL LISTING CONDITIONS IMPOSED BY THE PROPERTY OWNER(S). ANY PROJECTIONS, OPINIONS OR ESTIMATES ARE SUBJECT TO UNCERTAINTY AND DO NOT SIGNIFY CURRENT OR FUTURE PROPERTY PERFORMANCE.