



YOUR SIGN HERE

FOR SALE

1053 AUTUMNWOOD DR.

MURRAY GOODMAN
Senior Vice President & Principal
T 204 928 5009
C 204 990 4800
MURRAY.GOODMAN@CWSTEVENSON.CA

CUSHMAN & WAKEFIELD | STEVENSON
200 - 55 DONALD STREET
WINNIPEG, MANITOBA R3C 1L8
T 204 928 5000
WWW.CWSTEVENSON.CA





PROPERTY HIGHLIGHTS

- Great opportunity for an owner occupier type user.
- Well located in Windsor Park and close proximity to Fermor Avenue.
- 1053 Autumnwood is close to many amenities and makes it very attractive to office/retail tenants who are tired of leasing and want to own. The C2 zoning allows for a wide variety of office/retail.
- Very well maintained commercial office building which features a rarely available fully fenced compound at the rear of the property.

SALE PRICE: \$760,000.00

PROPERTY TAX: \$12,053.51 (EST. 2024)

Description	Single Tenant Office Building
Location	1053 Autumnwood Drive
Land Area (+/-)	0.30 Acres or 13,133 Sq. Ft.
Zoning	C2
Total Building Area (+/-)	2,400 Sq. Ft.
Year Built	1978
Construction	Concrete block
Parking	3 spots located at the front of the building
Compound	Fully fenced at rear of property which could be used for additional parking



1053 AUTUMNWOOD DR

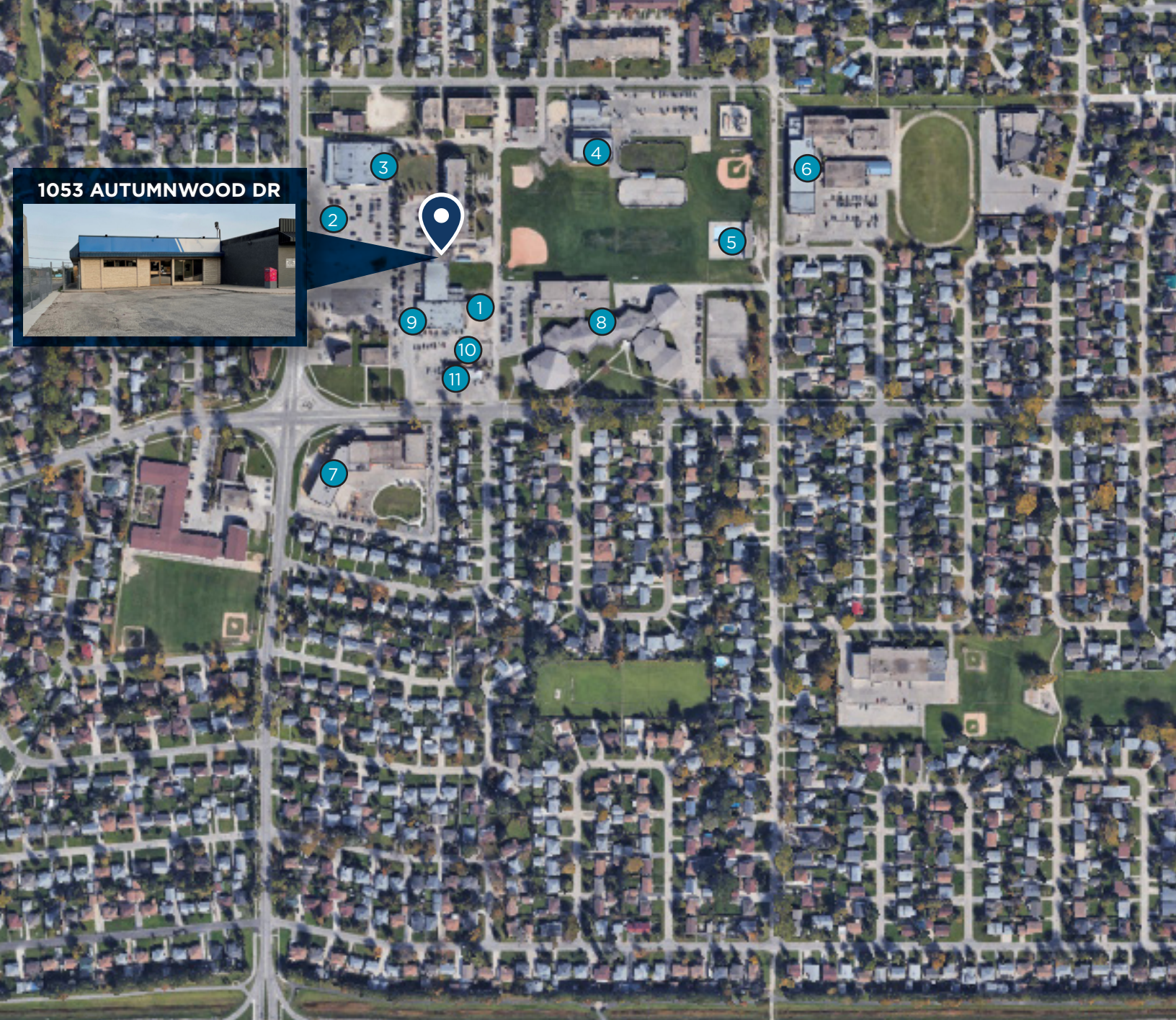

LOCAL AMENITIES

- | | | | |
|---|-------------------------|----|-------------------------|
| 1 | RIKA CHEESE GARDEN | 9 | HEALTH PLUS PHARMACY |
| 2 | CIRCLE K | 10 | DRIVE TRUE AUTO |
| 3 | KOMODO CHINESE | 11 | RENN'S AUTO DIAGNOSTICS |
| 4 | WINAKWA COMMUNITY CLUB | | |
| 5 | WINDSOR PARK POOL | | |
| 6 | COLLEGE BELIVEAU | | |
| 7 | ECOLE LACERTE | | |
| 8 | WINDSOR PARK COLLEGIATE | | |

IMAGES

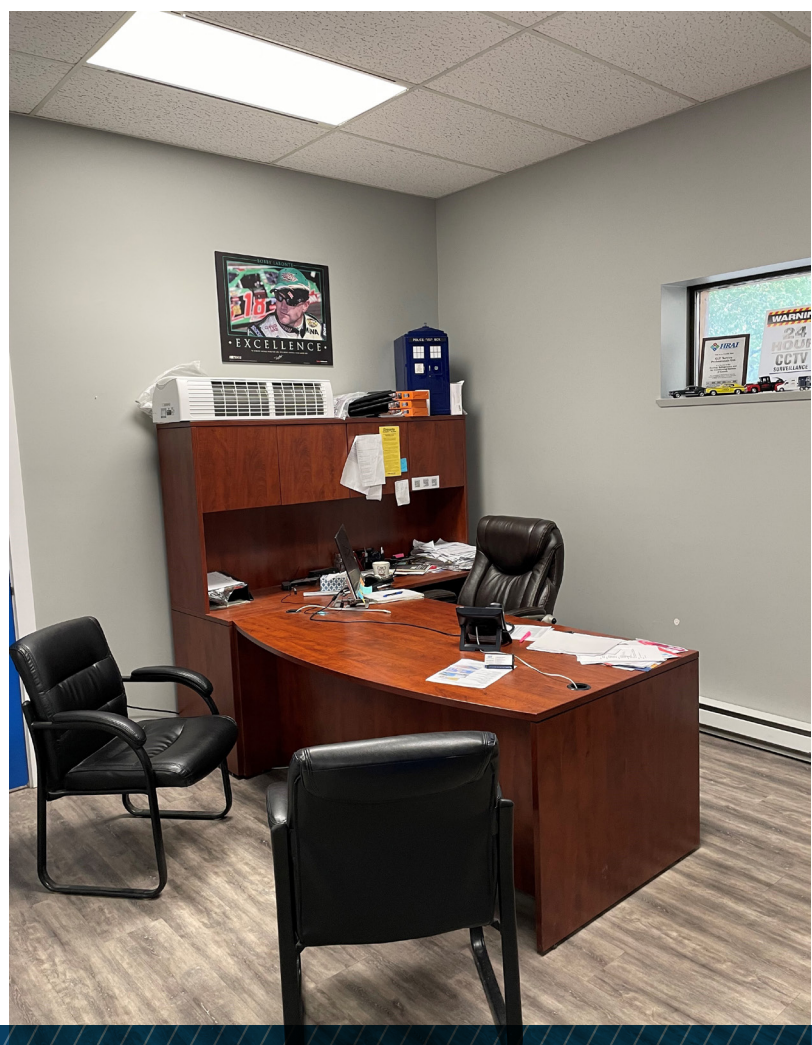



YOUR SIGN HERE

CONTACT

MURRAY GOODMAN
Senior Vice President & Principal
T 204 928 5009
C 204 990 4800
murray.goodman@cwstevenson.ca

CUSHMAN & WAKEFIELD | STEVENSON
200 - 55 DONALD STREET
WINNIPEG, MANITOBA R3C 1L8
T 204 928 5000
WWW.CWSTEVENSON.CA



Independently Owned and Operated / A Member of the Cushman & Wakefield Alliance ©2024 Cushman & Wakefield. All rights reserved. The information contained in this communication is strictly confidential.

This information has been obtained from sources believed to be reliable but has not been verified.

NO WARRANTY OR REPRESENTATION, EXPRESS OR IMPLIED, IS MADE AS TO THE CONDITION OF THE PROPERTY (OR PROPERTIES) REFERENCED HEREIN OR AS TO THE ACCURACY OR COMPLETENESS OF THE INFORMATION CONTAINED HEREIN, AND SAME IS SUBMITTED SUBJECT TO ERRORS, OMISSIONS, CHANGE OF PRICE, RENTAL OR OTHER CONDITIONS, WITHDRAWAL WITHOUT NOTICE, AND TO ANY SPECIAL LISTING CONDITIONS IMPOSED BY THE PROPERTY OWNER(S). ANY PROJECTIONS, OPINIONS OR ESTIMATES ARE SUBJECT TO UNCERTAINTY AND DO NOT SIGNIFY CURRENT OR FUTURE PROPERTY PERFORMANCE.