



34,385 SF AVAILABLE FOR SUBLEASE

**3400 GRANADA
AVENUE NORTH**

OAKDALE, MINNESOTA



3400 GRANADA AVENUE NORTH

SUBLEASE FEATURES

AVAILABLE	13,384 SF Office <u>21,001 SF Whse</u> 34,385 SF Total
LOADING	4 Docks 0 Drive-ins
HVAC	100% A/C
SPRINKLERS	Wet System
PARKING	3.7/1,000 SF
SUBLEASE EXPIRATION	1/31/2027
RENT	\$7.50 PSF
TAX/CAM	\$2.98 PSF Tax <u>\$2.55 PSF CAM</u> \$5.53 PSF Total

PROPERTY FEATURES

BUILDING SIZE	44,993 SF
LOT	6.10 Acres
YEAR BUILT	1997
CLEAR HEIGHT	18'



3400 GRANADA AVENUE NORTH

FLOORPLAN

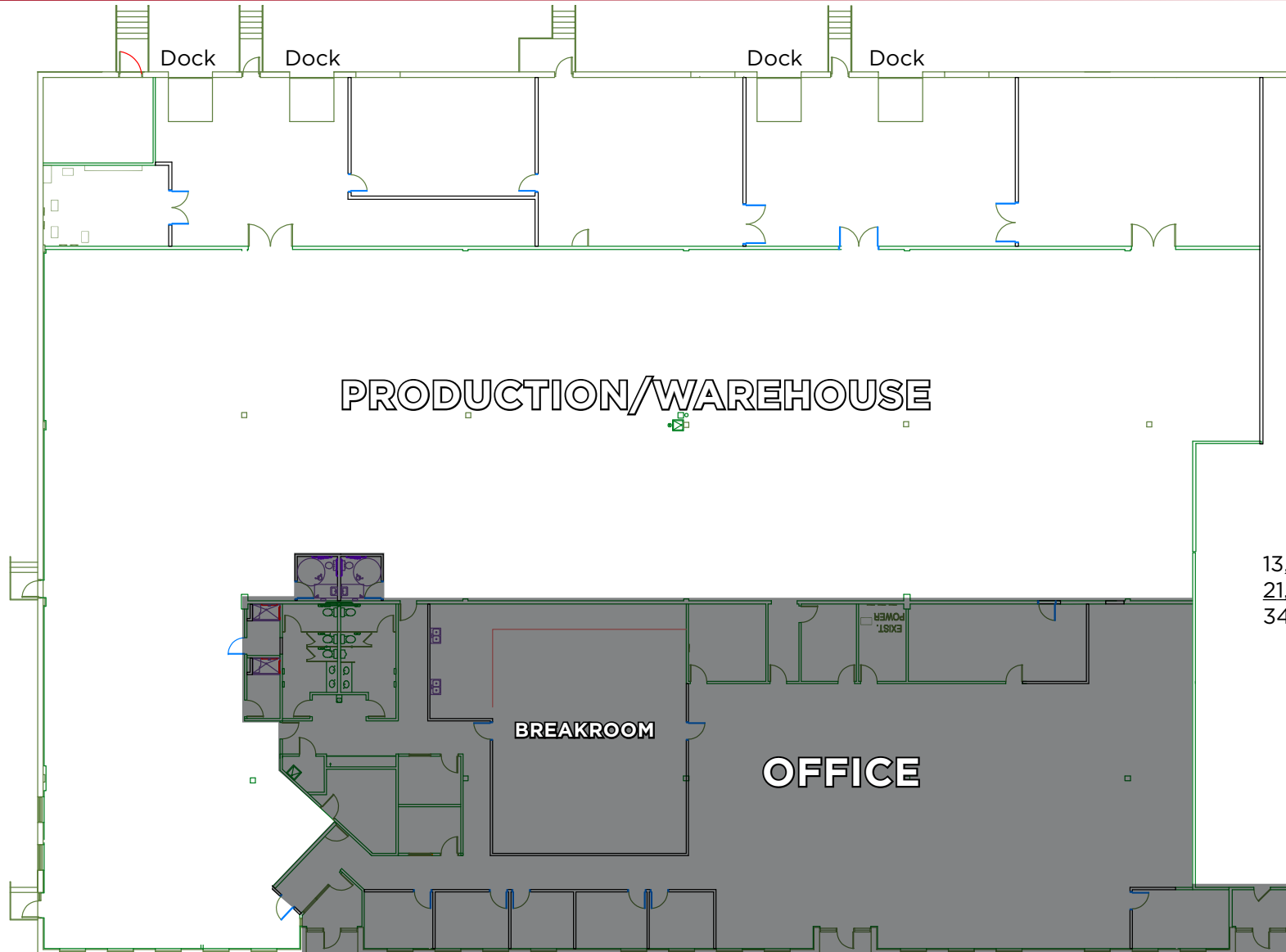

13,384 SF Office
21,001 SF Whse
34,385 SF Total

3400 GRANADA AVENUE NORTH

PROPERTY PHOTOS



3400 GRANADA AVENUE NORTH

PROPERTY PHOTOS



3400 GRANADA AVENUE NORTH

AERIAL

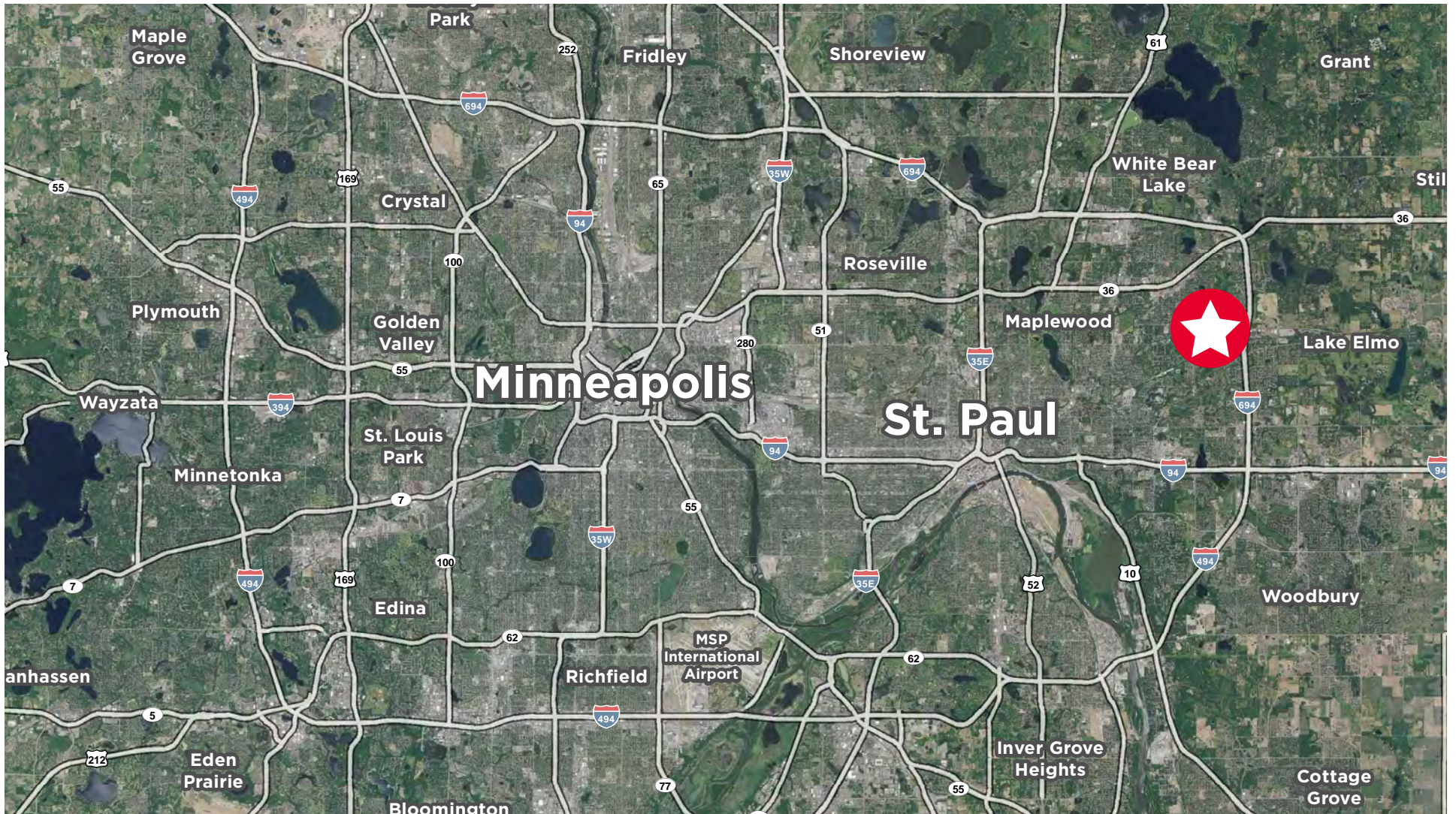



For more information, please contact:

Hudson Brothen

Executive Director

+1 952 893 8261

HUDSON.BROTHEN@CUSHWAKE.COM

Kris Smeltzer

Executive Managing Director

+1 952 837 8575

KRIS.SMELTZER@CUSHWAKE.COM

Jake Kelly

Senior Associate

+1 952 913 0055

JAKE.KELLY@CUSHWAKE.COM

3500 American Blvd.

W Suite 200

Bloomington, MN 55431

CUSHMANWAKEFIELD.COM

©2024 CUSHMAN & WAKEFIELD. ALL RIGHTS RESERVED. THE INFORMATION CONTAINED IN THIS COMMUNICATION IS STRICTLY CONFIDENTIAL. THIS INFORMATION HAS BEEN OBTAINED FROM SOURCES BELIEVED TO BE RELIABLE BUT HAS NOT BEEN VERIFIED. NO WARRANTY OR REPRESENTATION, EXPRESS OR IMPLIED, IS MADE AS TO THE CONDITION OF THE PROPERTY (OR PROPERTIES) REFERENCED HEREIN OR AS TO THE ACCURACY OR COMPLETENESS OF THE INFORMATION CONTAINED HEREIN, AND SAME IS SUBMITTED SUBJECT TO ERRORS, OMISSIONS, CHANGE OF PRICE, RENTAL OR OTHER CONDITIONS, WITHDRAWAL WITHOUT NOTICE, AND TO ANY SPECIAL LISTING CONDITIONS IMPOSED BY THE PROPERTY OWNER(S). ANY PROJECTIONS, OPINIONS OR ESTIMATES ARE SUBJECT TO UNCERTAINTY AND DO NOT SIGNIFY CURRENT OR FUTURE PROPERTY PERFORMANCE.

