

for lease

# CNR @ 2 OAKS

**CONSTRUCTION TO  
COMMENCE Q1 2025**

TWIN OAKS VALLEY RD & HWY 78 | SAN MARCOS, CA | 92069

EXCLUSIVE BROKER





±8,641 SF RETAIL/RESTAURANT BUILDING

### PROPERTY HIGHLIGHTS

- CNR @2OAKS is a new mixed-use project located just off Highway 78 at Twin Oaks Valley & San Marcos Blvd. Strong customer drivers in the area include San Marcos City Hall located directly across Twin Oaks Valley Rd., Palomar College (±19,700 Students), California State University San Marcos (±17,000 Students), North City Mixed-Use development and surrounding Class A office within a 1/4 mile walk.

### TRAFFIC COUNTS

- Highway 78: 172,403
- Twin Oaks Valley Rd: 36,828
- W San Marcos Blvd: 24,162

## DEMOGRAPHICS

	1 MILE	3 MILES	5 MILES
Pop (2024)	21,101	95,318	208,266
AHH Income	\$115,318	\$141,334	\$140,966
Daytime Pop.	12,540	41,878	109,538

## TENANTS IN THE AREA



# ELEVATIONS

## WEST FACING



## EAST FACING



# ELEVATIONS (cont.)

## *SOUTHEAST FACING*



## *SOUTHWEST FACING*



# FLOOR PLAN | OPTION A

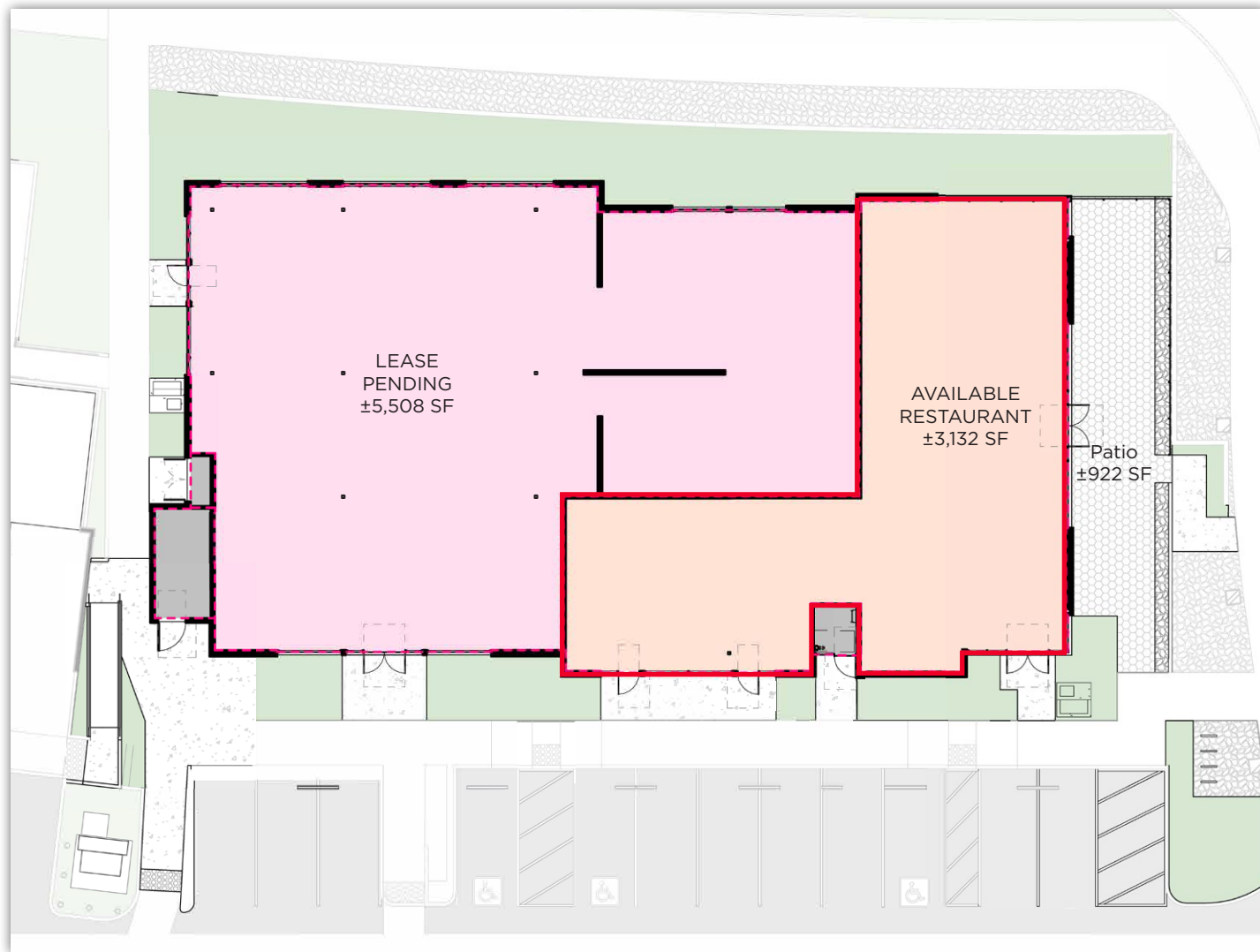

# FLOOR PLAN | OPTION B

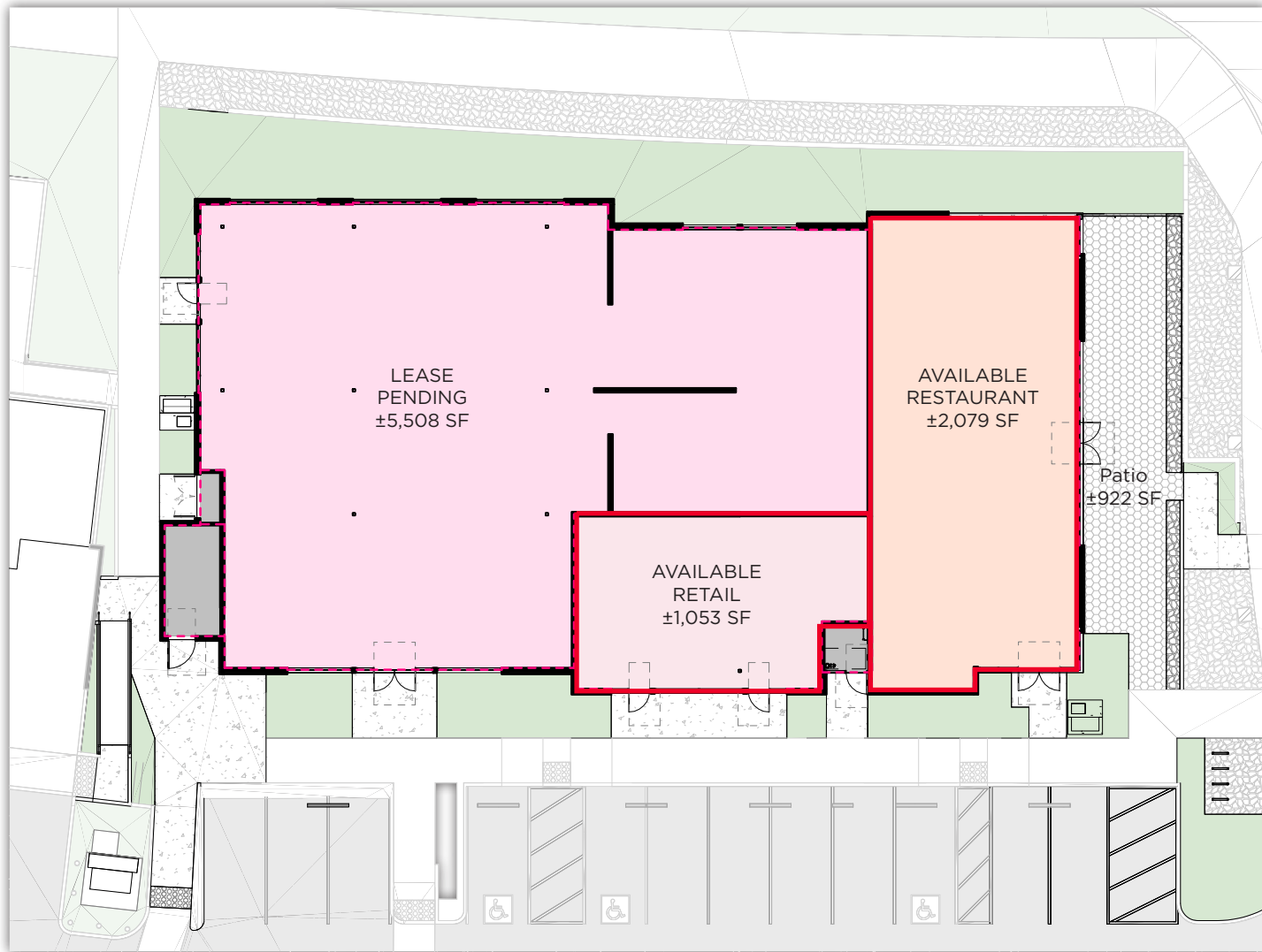

# AERIAL



**CREEKSIDE MARKETPLACE**

**CNR @ 20AKS**



W. SAN MARCOS BLVD | 24,162 ADT



**New Master-Planned Community  
"The Hill District at North City"**  
16 Acre Sports Park & Recreation Center with over 600+ new residential units.

**NORTH CITY**  
2,500 - 3,000 Residential Units  
300,000 SF Retail Space  
725,000 SF Office Space



**CAMPUS MARKETPLACE**

**California State University  
SAN MARCOS**  
±17,000 STUDENTS  
±2,700 EMPLOYEES

# DEMOGRAPHICS

1 Mile

3 Mile

## Demographic and Income Profile

N Twin Oaks Valley Rd & CA-78 W, San Marcos, California, 92069  
Ring: 1 mile radius



Latitude: 33.13720, Longitude: -117.16372

Summary	Census 2010	Census 2020	2024	2029
Population	18,047	20,849	21,101	21,326
Households	5,058	6,035	6,204	6,404
Families	3,736	-	4,495	4,663
Average Household Size	3.47	3.22	3.18	3.12
Owner Occupied Housing Units	1,907	-	2,066	2,229
Renter Occupied Housing Units	3,151	-	4,138	4,175
Median Age	26.3	-	29.2	31.0
<b>Trends: 2023-2028 Annual Rate</b>	<b>Area</b>	<b>State</b>	<b>National</b>	
Population	0.21%	0.09%	0.30%	
Households	0.64%	0.38%	0.49%	
Families	0.74%	0.37%	0.44%	
Owner HHs	1.53%	0.58%	0.66%	
Median Household Income	3.30%	2.70%	2.57%	
<b>Households by Income</b>		<b>2024</b>	<b>2029</b>	
		Number	Percent	Number
<\$15,000		368	5.9%	309
\$15,000 - \$24,999		304	4.9%	212
\$25,000 - \$34,999		433	7.0%	354
\$35,000 - \$49,999		749	12.1%	613
\$50,000 - \$74,999		702	11.3%	610
\$75,000 - \$99,999		724	11.7%	754
\$100,000 - \$149,999		1,246	20.1%	1,384
\$150,000 - \$199,999		979	15.8%	1,218
\$200,000+		698	11.3%	950
Median Household Income		\$92,584		\$108,893
Average Household Income		\$115,318		\$136,772
Per Capita Income		\$35,127		\$42,461
<b>Population by Age</b>	<b>Census 2010</b>	<b>2024</b>	<b>2029</b>	
	Number	Percent	Number	Percent
0 - 4	1,751	9.7%	1,262	6.0%
5 - 9	1,488	8.2%	1,297	6.1%
10 - 14	1,392	7.7%	1,405	6.7%
15 - 19	2,010	11.1%	2,055	9.7%
20 - 24	1,919	10.6%	2,620	12.4%
25 - 34	3,303	18.3%	3,920	18.6%
35 - 44	2,697	14.9%	2,956	14.0%
45 - 54	1,762	9.8%	2,489	11.8%
55 - 64	1,052	5.8%	1,662	7.9%
65 - 74	411	2.3%	935	4.4%
75 - 84	197	1.1%	392	1.9%
85+	66	0.4%	108	0.5%

## Demographic and Income Profile

N Twin Oaks Valley Rd & CA-78 W, San Marcos, California, 92069  
Ring: 3 mile radius



Latitude: 33.13720, Longitude: -117.16372

Summary	Census 2010	Census 2020	2024	2029
Population	83,053	93,618	95,318	95,793
Households	27,343	30,450	31,521	32,312
Families	19,607	-	22,975	23,610
Average Household Size	3.00	2.99	2.95	2.89
Owner Occupied Housing Units	17,289	-	19,806	20,667
Renter Occupied Housing Units	10,053	-	11,715	11,645
Median Age	33.8	-	37.2	38.1
<b>Trends: 2023-2028 Annual Rate</b>	<b>Area</b>	<b>State</b>	<b>National</b>	
Population	0.10%	0.09%	0.30%	
Households	0.50%	0.38%	0.49%	
Families	0.55%	0.37%	0.44%	
Owner HHs	0.85%	0.58%	0.66%	
Median Household Income	2.92%	2.70%	2.57%	
<b>Households by Income</b>		<b>2024</b>	<b>2029</b>	
		Number	Percent	Number
<\$15,000		2,036	6.5%	1,758
\$15,000 - \$24,999		1,263	4.0%	916
\$25,000 - \$34,999		1,575	5.0%	1,278
\$35,000 - \$49,999		2,475	7.9%	2,005
\$50,000 - \$74,999		3,872	12.3%	3,285
\$75,000 - \$99,999		3,110	9.9%	2,950
\$100,000 - \$149,999		6,422	20.4%	6,713
\$150,000 - \$199,999		4,499	14.3%	5,403
\$200,000+		6,271	19.9%	8,004
Median Household Income		\$107,823		\$124,504
Average Household Income		\$141,334		\$165,674
Per Capita Income		\$46,602		\$55,715
<b>Population by Age</b>	<b>Census 2010</b>	<b>2024</b>	<b>2029</b>	
	Number	Percent	Number	Percent
0 - 4	6,381	7.7%	5,394	5.7%
5 - 9	6,033	7.3%	6,169	6.5%
10 - 14	5,855	7.0%	6,410	6.7%
15 - 19	6,764	8.1%	6,768	7.1%
20 - 24	6,356	7.7%	7,283	7.6%
25 - 34	11,498	13.8%	12,721	13.3%
35 - 44	12,178	14.7%	13,446	14.1%
45 - 54	10,599	12.8%	12,236	12.8%
55 - 64	7,753	9.3%	10,262	10.8%
65 - 74	4,670	5.6%	8,134	8.5%
75 - 84	3,264	3.9%	4,625	4.9%
85+	1,702	2.0%	1,869	2.0%

© 2024 Cushman & Wakefield. All rights reserved. The information contained within this report is gathered from multiple sources believed to be reliable. The information may contain errors or omissions and is presented without any warranty or representations as to its accuracy.

© 2024 Cushman & Wakefield. All rights reserved. The information contained within this report is gathered from multiple sources believed to be reliable. The information may contain errors or omissions and is presented without any warranty or representations as to its accuracy.



# DEMOGRAPHICS (cont.)

5 Mile

## Demographic and Income Profile

**N Twin Oaks Valley Rd & CA-78 W, San Marcos, California, 92069**

Ring: 5 mile radius



Latitude: 33.13720, Longitude: -117.16372

Summary	Census 2010	Census 2020	2024	2029		
Population	187,779	206,503	208,266	208,693		
Households	64,139	69,965	71,508	73,031		
Families	45,043	-	51,041	52,238		
Average Household Size	2.89	2.89	2.86	2.80		
Owner Occupied Housing Units	38,071	-	42,788	44,457		
Renter Occupied Housing Units	26,067	-	28,720	28,574		
Median Age	34.8	-	38.4	39.4		
<b>Trends: 2023-2028 Annual Rate</b>	<b>Area</b>	<b>State</b>	<b>National</b>			
Population	0.04%	0.09%	0.30%			
Households	0.42%	0.38%	0.49%			
Families	0.46%	0.37%	0.44%			
Owner HHS	0.77%	0.58%	0.66%			
Median Household Income	2.89%	2.70%	2.57%			
<b>Households by Income</b>		<b>2024</b>	<b>2024</b>	<b>2029</b>		
		Number	Percent	Number	Percent	
<\$15,000		4,925	6.9%	4,291	5.9%	
\$15,000 - \$24,999		3,281	4.6%	2,382	3.3%	
\$25,000 - \$34,999		3,634	5.1%	2,995	4.1%	
\$35,000 - \$49,999		5,276	7.4%	4,330	5.9%	
\$50,000 - \$74,999		9,292	13.0%	8,040	11.0%	
\$75,000 - \$99,999		7,894	11.0%	7,597	10.4%	
\$100,000 - \$149,999		13,574	19.0%	14,111	19.3%	
\$150,000 - \$199,999		9,371	13.1%	11,106	15.2%	
\$200,000+		14,262	19.9%	18,179	24.9%	
Median Household Income		\$103,622		\$119,479		
Average Household Income		\$140,966		\$165,389		
Per Capita Income		\$48,423		\$57,895		
<b>Population by Age</b>	<b>Census 2010</b>	<b>2024</b>	<b>2024</b>	<b>2029</b>		
	Number	Percent	Number	Percent		
0 - 4	14,411	7.7%	11,753	5.6%	11,428	5.5%
5 - 9	13,499	7.2%	13,066	6.3%	12,306	5.9%
10 - 14	12,691	6.8%	13,497	6.5%	13,454	6.4%
15 - 19	13,490	7.2%	13,615	6.5%	13,043	6.2%
20 - 24	13,833	7.4%	14,277	6.9%	12,955	6.2%
25 - 34	26,609	14.2%	28,133	13.5%	28,442	13.6%
35 - 44	27,041	14.4%	29,288	14.1%	28,774	13.8%
45 - 54	24,693	13.1%	26,435	12.7%	27,128	13.0%
55 - 64	18,909	10.1%	23,552	11.3%	22,604	10.8%
65 - 74	11,028	5.9%	19,350	9.3%	20,318	9.7%
75 - 84	7,539	4.0%	10,846	5.2%	13,180	6.3%
85+	4,037	2.1%	4,453	2.1%	5,062	2.4%

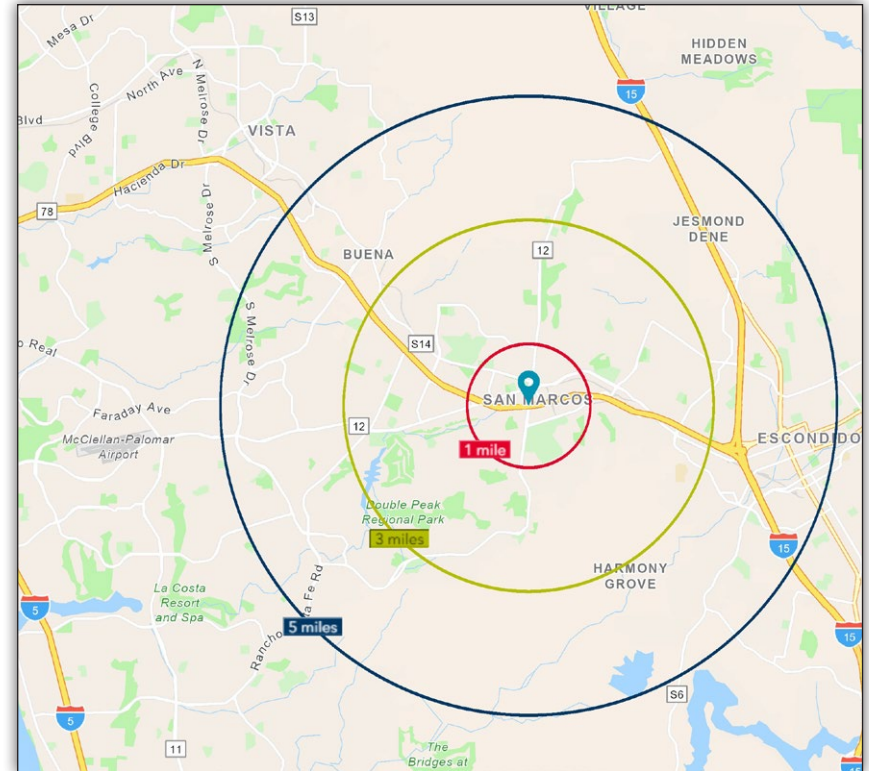

© 2024 Cushman & Wakefield. All rights reserved. The information contained within this report is gathered from multiple sources believed to be reliable. The information may contain errors or omissions and is presented without any warranty or representations as to its accuracy.



# CNR @ 2 OAKS

TWIN OAKS VALLEY RD & HWY 78 | SAN MARCOS, CA | 92069

For more information, contact:

**Vince Provenzano**

+1 760 431 4212

[vince.provenzano@cushwake.com](mailto:vince.provenzano@cushwake.com)

LIC #01926894



12830 El Camino Real, Suite 100  
San Diego, CA 92130  
[cushmanwakefield.com](http://cushmanwakefield.com)