

FOR SALE

**18359 E Colonial Drive
Orlando, FL 32820**

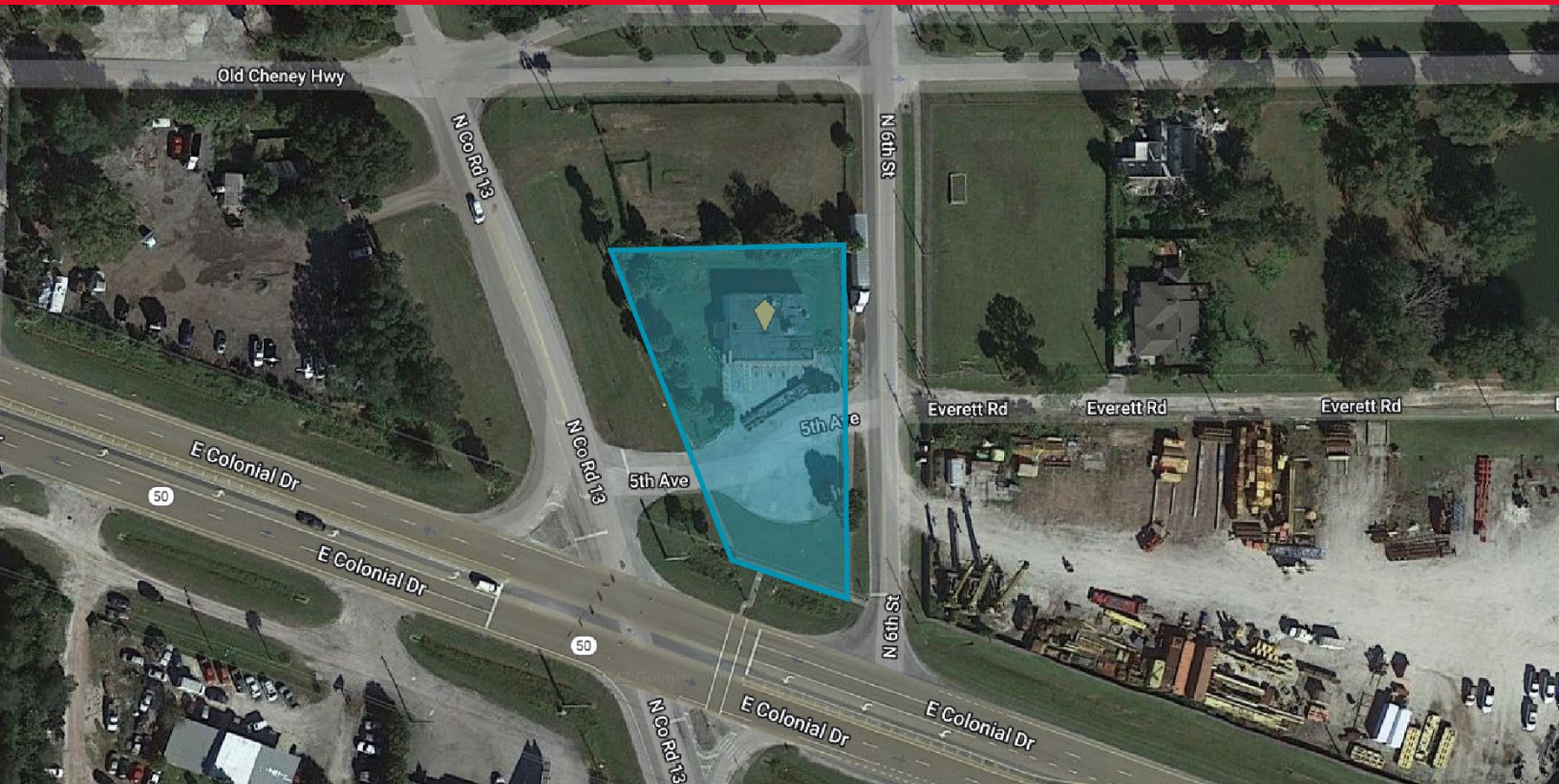

PROPERTY HIGHLIGHTS

Former Circle K site, facing Colonial Drive. The lot size of the property is 0.65 acres. Large paved area where pumps used to be situated. Frontage to Colonial Drive with 27,829 cars daily. Colonial Drive is a major thoroughfare within the Orlando metropolitan area. Full access located at a signalized intersection.

BUILDING SF	2,640	SIGNAGE TYPE	Pylon
LAND SF	28,650	2-MILE (POP.)	9,724
YEAR BUILT	1987	5-MILE (POP.)	78,230
PARKING	12 Spaces	MED. INCOME	\$79,767
TRAFFIC COUNTS	27,829 VPD	SPACE USE	Auto Retail

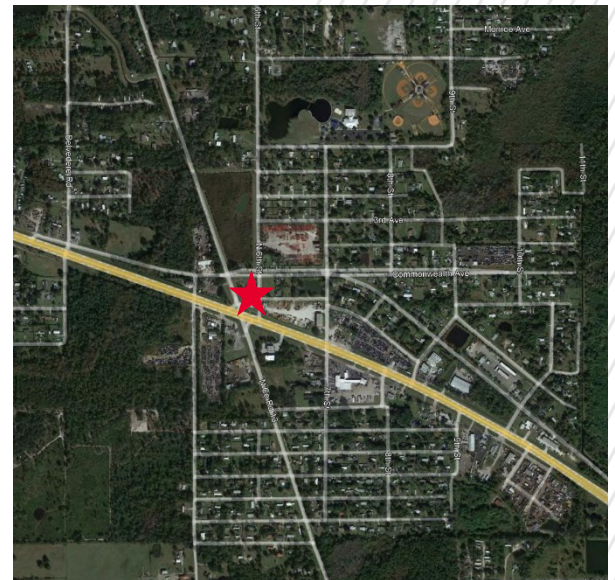

JEFF SCHEIDEGGER
Senior Transaction Manager
+1 314 384 8662
jeff.scheidegger@cushwake.com

REED FETTER
Senior Associate
+1 407 241 3084
reed.fetter@cushwake.com

AMY FOOTE
Senior Associate
+1 407 541 4411
amy.foote@cushwake.com

FOR SALE

18359 E Colonial Drive
Orlando, FL 32820

AREA INFORMATION

Former Circle K site, facing Colonial Drive. The lot size of the property is 0.65 acres. Large paved area where pumps used to be situated. Frontage to Colonial Drive with 27,829 cars daily. Colonial Drive is a major thoroughfare within the Orlando metropolitan area. Full access located at a signalized intersection.



LEGAL INFORMATION

TAX PARCEL ID	27-22-32-0000-00-011
2020 RE TAXES	\$5,942.81
ZONING	C-1



RESTRICTIONS

Property will be restricted against uses competitive with convenience stores

OFFERING PROCESS

Seller will consider the submission of an offer using Seller's Letter of Intent form, which will be provided to qualified buyers. Interested parties should submit an LOI on terms where the Buyer agrees to complete a purchase of the property on the Seller's Real Estate Sales Agreement. All offers must be received by Exclusive Agent, Cushman & Wakefield. Contact information is below:

JEFF SCHEIDEGGER
Senior Transaction Manager
+1 314 384 8662
jeff.scheidegger@cushwake.com

REED FETTER
Senior Associate
+1 407 241 3084
reed.fetter@cushwake.com

AMY FOOTE
Senior Associate
+1 407 541 4411
amy.foote@cushwake.com