

39,248 SF AVAILABLE FOR LEASE



ST. STEPHEN'S SCHOOL

2123 CLINTON AVE S, MINNEAPOLIS, MN 55404



SCHOOL FOR LEASE

PROPERTY FEATURES

Building Size:	39,248 SF
Available Space:	Entire building available
PID:	34-029-24-11-0123
# of Classrooms:	18
Outdoor Space:	Playground, parking lot
Occupancy Date:	July 2022
Taxes:	Tax Exempt
Lease Rate:	Negotiable



PROPERTY PHOTOS

2123 CLINTON AVENUE S



PROPERTY PHOTOS

2123 CLINTON AVENUE S

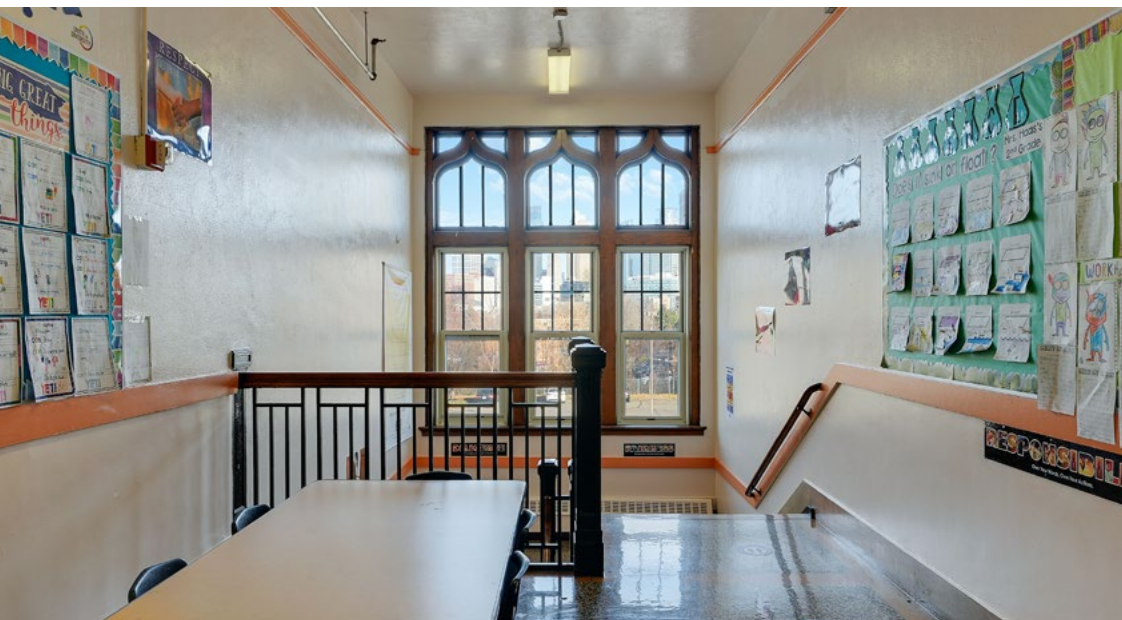

PROPERTY PHOTOS

2123 CLINTON AVENUE S



FLOOR PLANS - MAIN FLOOR

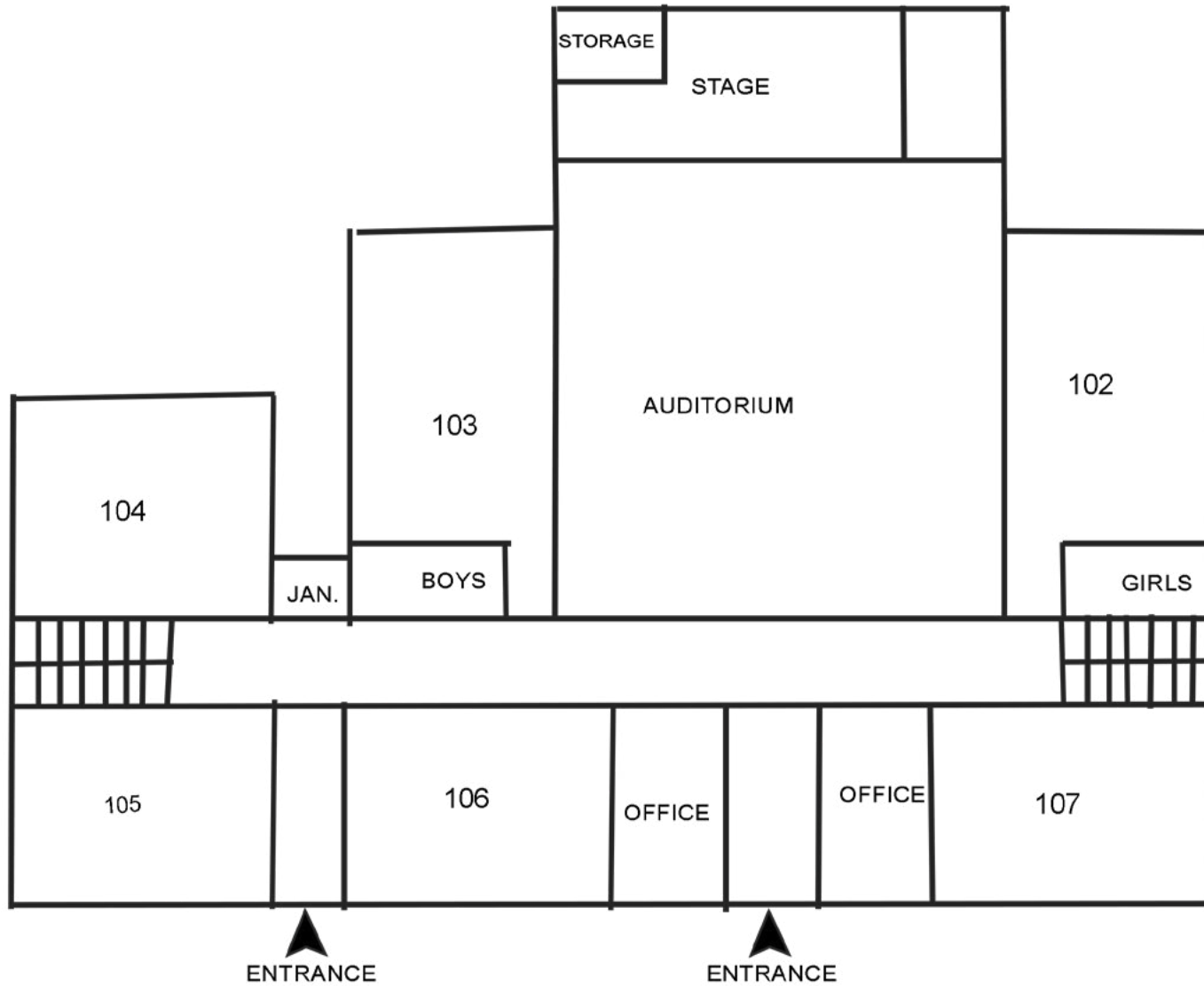

FLOOR PLANS - 2ND FLOOR

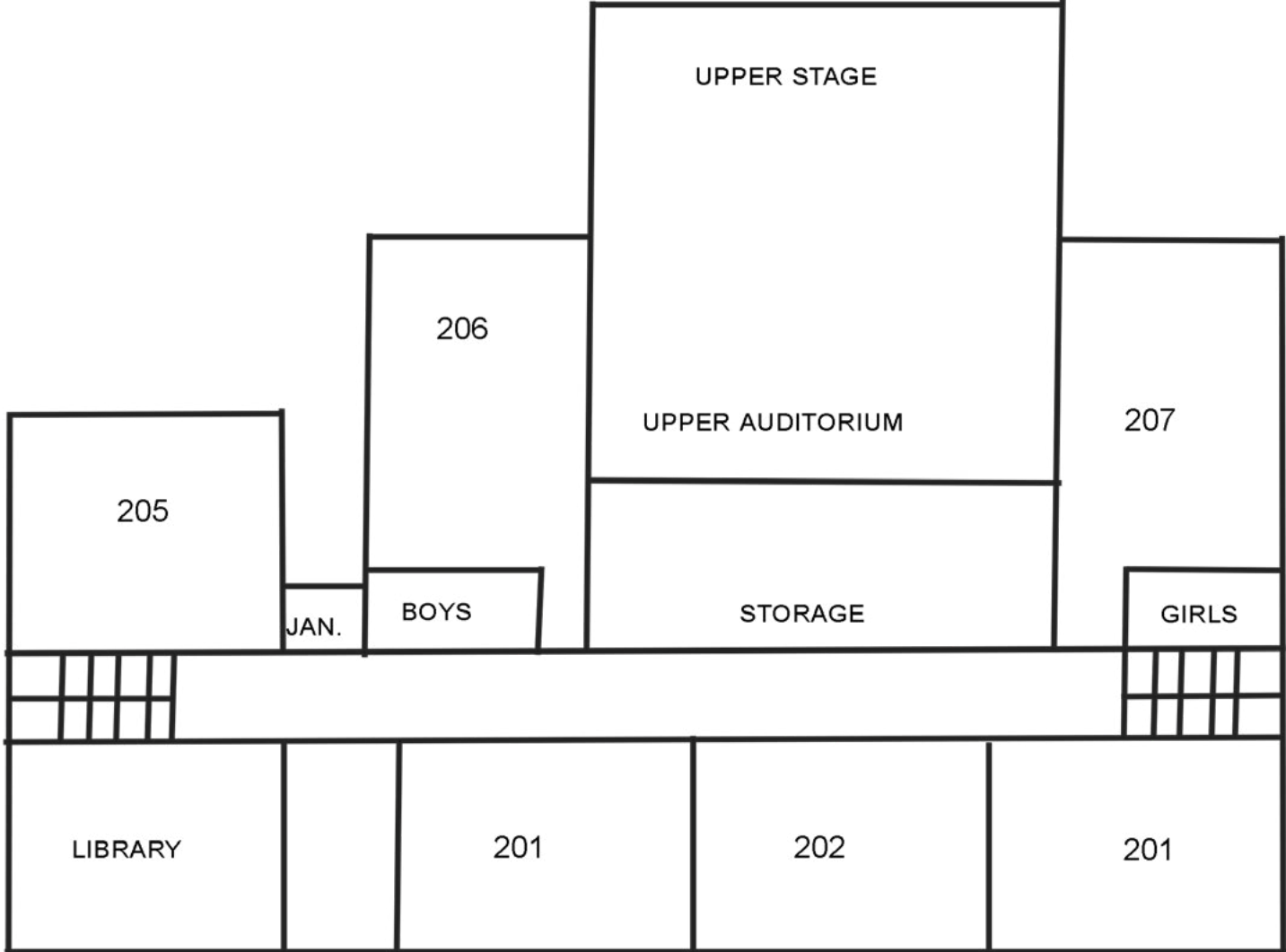

FLOOR PLANS - BASEMENT FLOOR

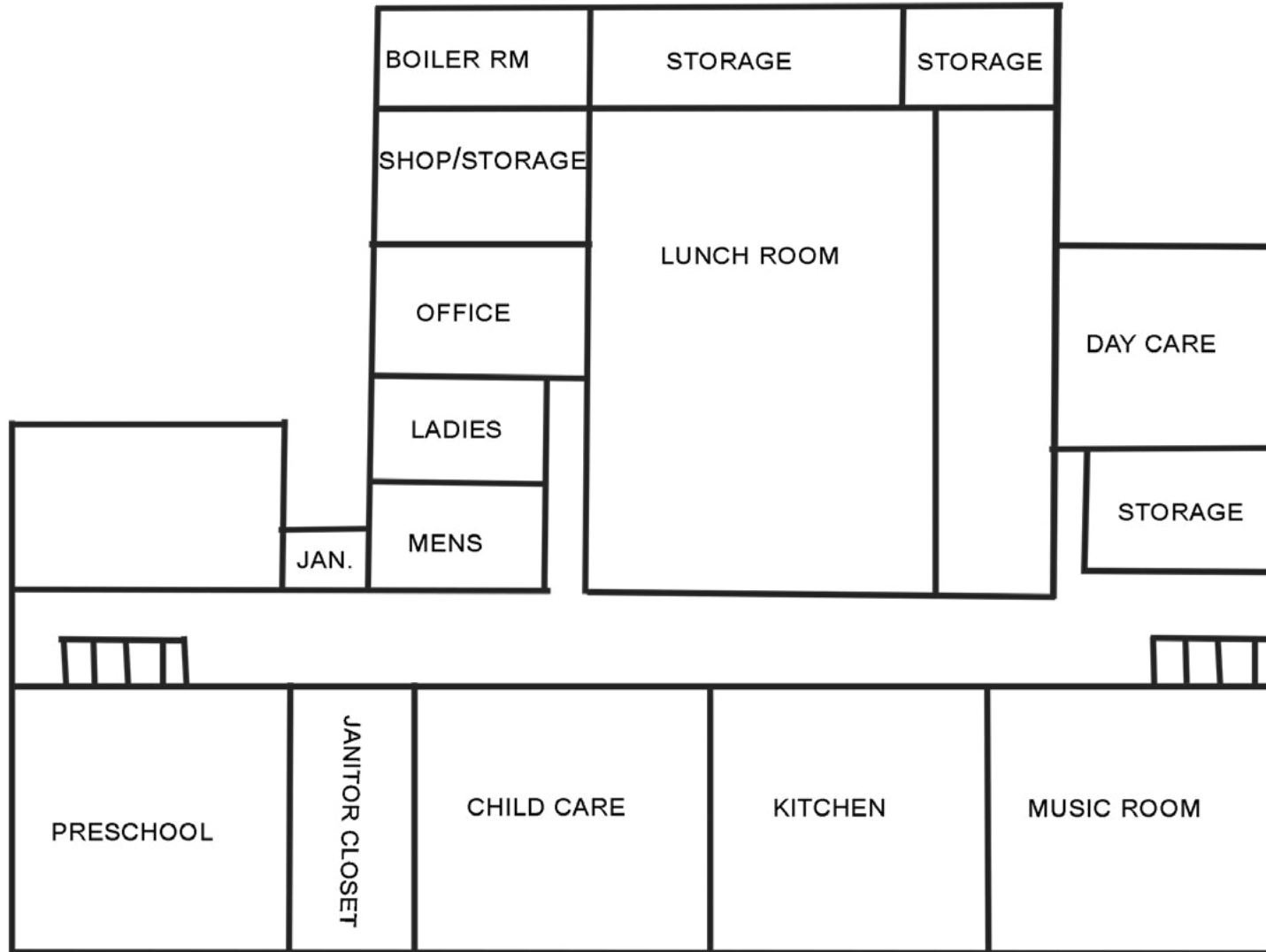

LOCATION

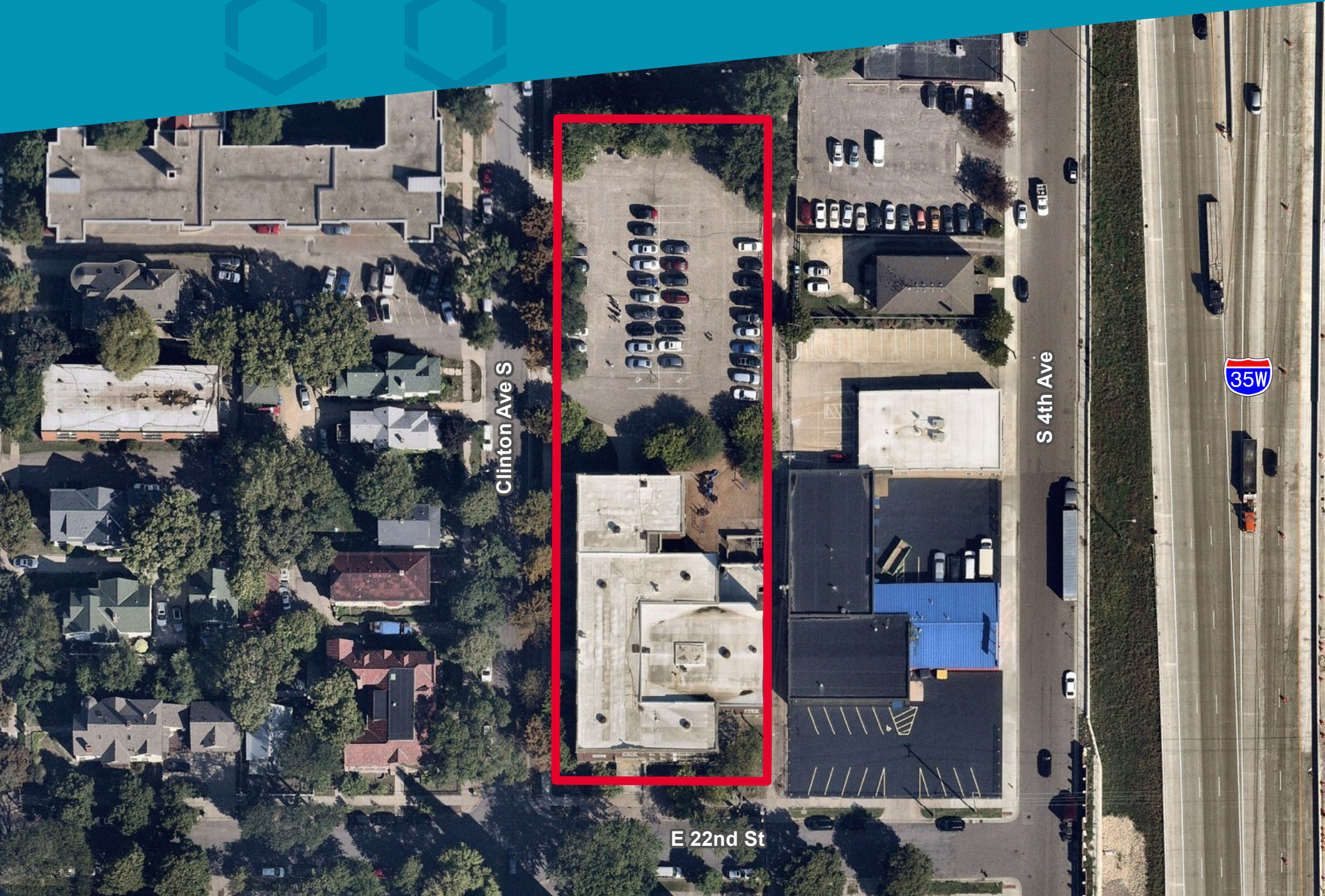

Clinton Ave S

S 4th Ave

E 22nd St



LOCATION

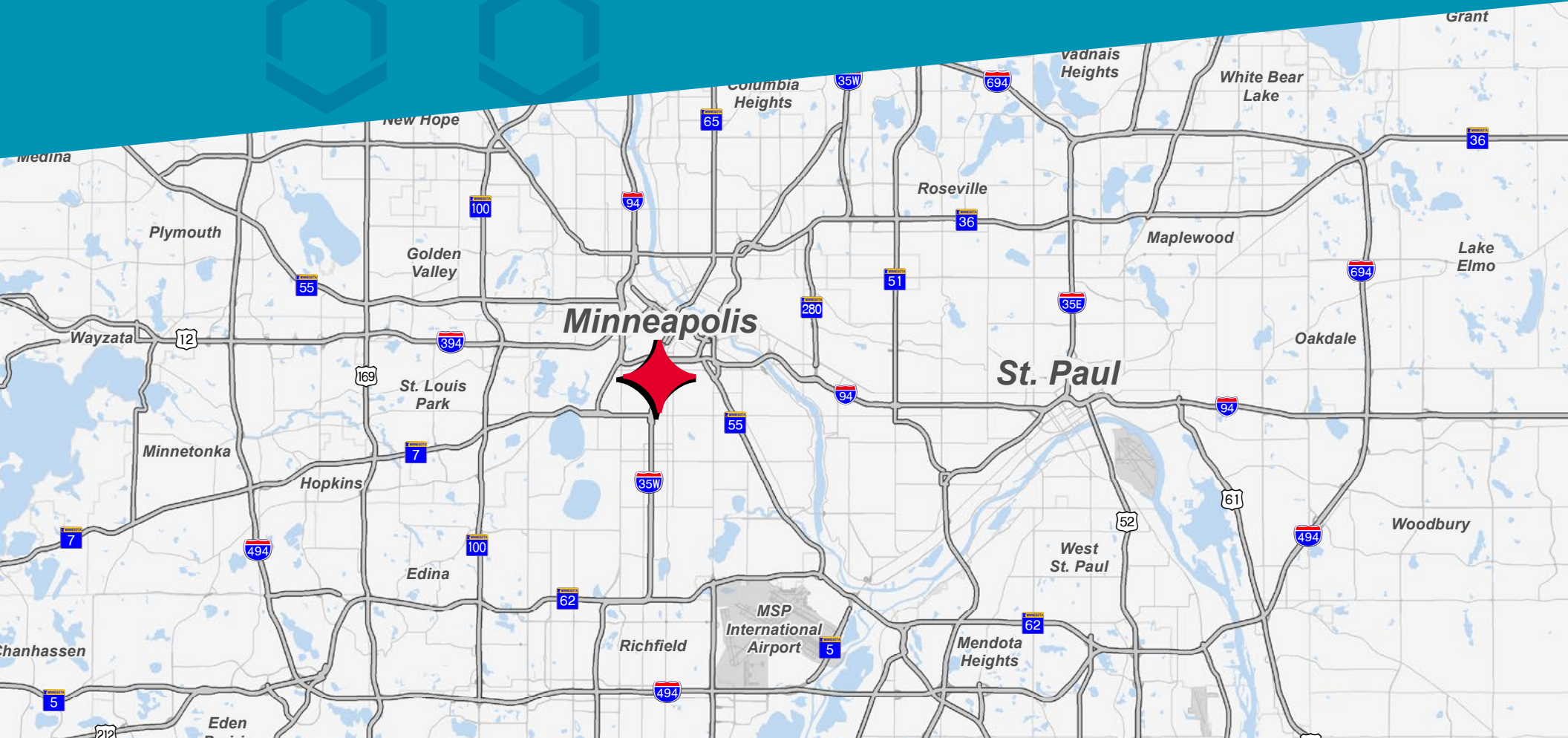

DEMOGRAPHICS



261,960
POPULATION
Within 3 Miles

504,538
POPULATION
Within 5 Miles



\$88,542
AVG. INCOME
Within 3 Miles

\$101,381
AVG. INCOME
Within 5 Miles



116,858
TOTAL HOUSEHOLDS
Within 3 Miles

217,510
TOTAL HOUSEHOLDS
Within 5 Miles



31.6
MEDIAN AGE
Within 3 Miles

33.8
MEDIAN AGE
Within 5 Miles



JOHN MCKENNA

Associate

+1 612 347 9314

john.mckenna@cushwake.com

3500 American Blvd W

Suite 200

Minneapolis, MN 55431

952 831 1000

cushmanwakefield.com

©2022 Cushman & Wakefield. All rights reserved. The information contained in this communication is strictly confidential. This information has been obtained from sources believed to be reliable but has not been verified. NO WARRANTY OR REPRESENTATION, EXPRESS OR IMPLIED, IS MADE AS TO THE CONDITION OF THE PROPERTY (OR PROPERTIES) REFERENCED HEREIN OR AS TO THE ACCURACY OR COMPLETENESS OF THE INFORMATION CONTAINED HEREIN, AND SAME IS SUBMITTED SUBJECT TO ERRORS, OMISSIONS, CHANGE OF PRICE, RENTAL OR OTHER CONDITIONS, WITHDRAWAL WITHOUT NOTICE, AND TO ANY SPECIAL LISTING CONDITIONS IMPOSED BY THE PROPERTY OWNER(S). ANY PROJECTIONS, OPINIONS OR ESTIMATES ARE SUBJECT TO UNCERTAINTY AND DO NOT SIGNIFY CURRENT OR FUTURE PROPERTY PERFORMANCE.