



BUILDING A

BUILDING B

FOR LEASE | TWO MODERN INDUSTRIAL BUILDINGS

# 450 MERRITT AVENUE

*Chatham, ON N7M 3G2*

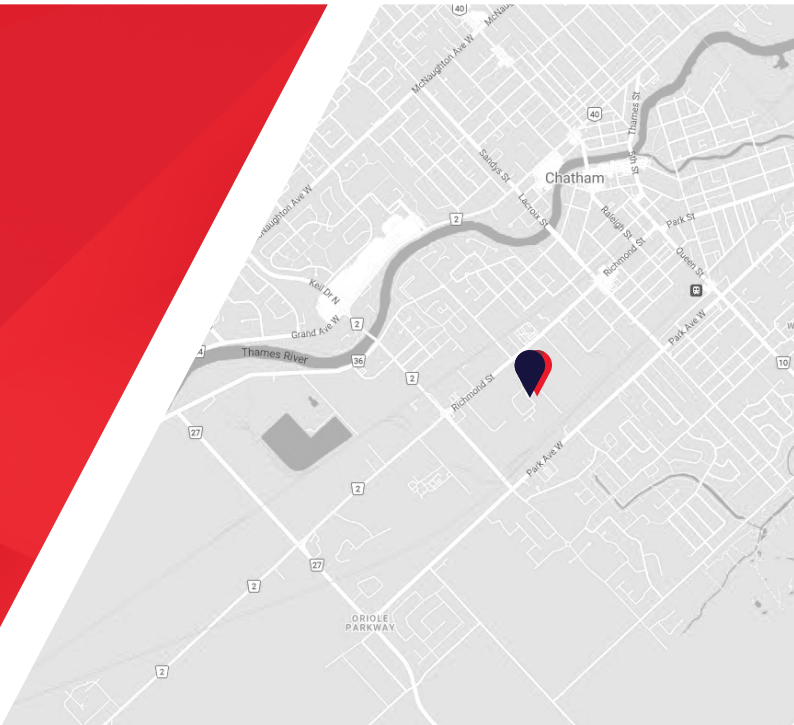

**CUSHMAN &  
WAKEFIELD**

Southwestern Ontario

# ABOUT THE PROPERTY

Two modern 60,000 square foot industrial buildings available for lease

## BUILDING A

- Zoning: M1
- Clear Height: 20'-21'
- Dock Level Doors: 2
- Grade Level Doors: 2
- Sprinklered
- Power:
  - » Three Phase
  - » 400 Amps

## BUILDING B

- Zoning: M1
- Clear Height: 30'-35'
- Dock Level Doors: 4
- Grade Level Doors: 2
- ESFR Sprinklers
- Power:
  - » Three Phase
  - » 400 Amps

## UNIT B20

- Zoning: M1
- Clear Height: 30'-35'
- Dock Level Doors: 1
- Grade Level Doors: 1
- Sprinklered
- Power:
  - » Three Phase
  - » 400 Amps

UNIT	AVAILABLE SPACE	ASKING RENT	ADDITIONAL RENT
BUILDING A	60,000 SF	\$9.95 PSF Net	\$2.00 PSF (Est.)
BUILDING B	60,000 SF	\$10.95 PSF Net	\$2.00 PSF (Est.)
BUILDING A&B	120,000 SF	\$10.95 PSF Net	\$2.00 PSF (Est.)
B20	20,000 SF	\$10.95 PSF Net	\$2.00 PSF (Est.)



### JAMESON LAKE

Sales Representative  
519 438 8548

jameson.lake@cushwakeswo.com

### BRENT RUDELL

Broker of Record  
519 438 5608

brent.rudell@cushwakeswo.com

CUSHMAN & WAKEFIELD  
SOUTHWESTERN ONTARIO  
850 Medway Park Dr, Suite 201  
London, Ontario N6G 5C6  
www.cushwakeswo.com

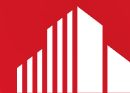

**CUSHMAN &  
WAKEFIELD**

Southwestern Ontario

# PROPERTY IMAGES

## Building A



## Building B

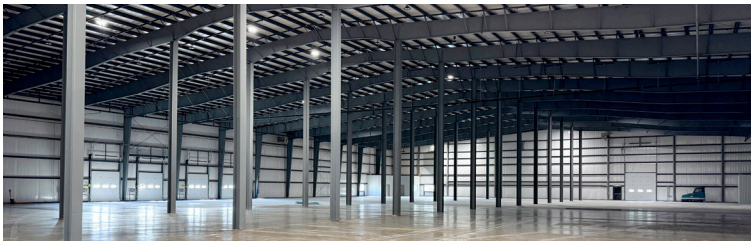

**JAMESON LAKE**

*Sales Representative*

519 438 8548

[jameson.lake@cushwakeswo.com](mailto:jameson.lake@cushwakeswo.com)

**BRENT RUDELL**

*Broker of Record*

519 438 5608

[brent.rudell@cushwakeswo.com](mailto:brent.rudell@cushwakeswo.com)

**CUSHMAN & WAKEFIELD**  
SOUTHWESTERN ONTARIO  
850 Medway Park Dr, Suite 201  
London, Ontario N6G 5C6  
[www.cushwakeswo.com](http://www.cushwakeswo.com)

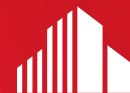

**CUSHMAN &  
WAKEFIELD**

Southwestern Ontario

©2024 Cushman & Wakefield Southwestern Ontario, Real Estate Brokerage, Independently Owned and Operated. A Member of the Cushman & Wakefield Alliance. This information has been obtained from sources believed to be reliable but has not been verified. No warranty or representation, express or implied, is made as to the condition of the property (or properties) referenced herein or as to the accuracy or completeness of the information contained herein, and same is submitted subject to errors, omissions, change of price, rental or other conditions, withdrawal without notice, and to any special listing conditions imposed by the property owner(s). Any projections, opinions or estimates are subject to uncertainty and do not signify current or future property performance. All rights reserved.

# FLOOR PLANS

## Building A

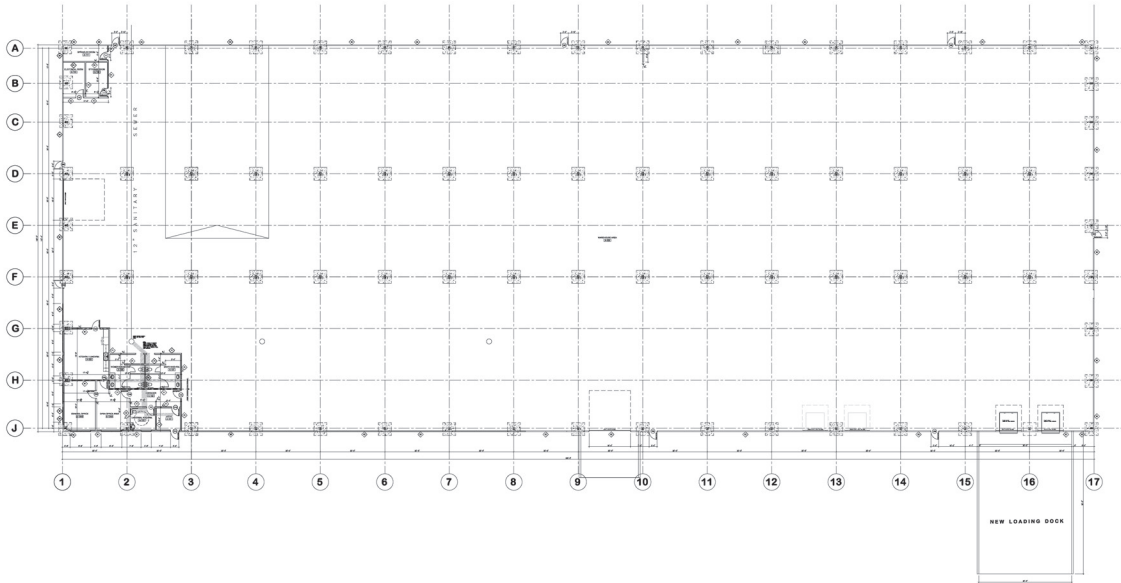

## Building B

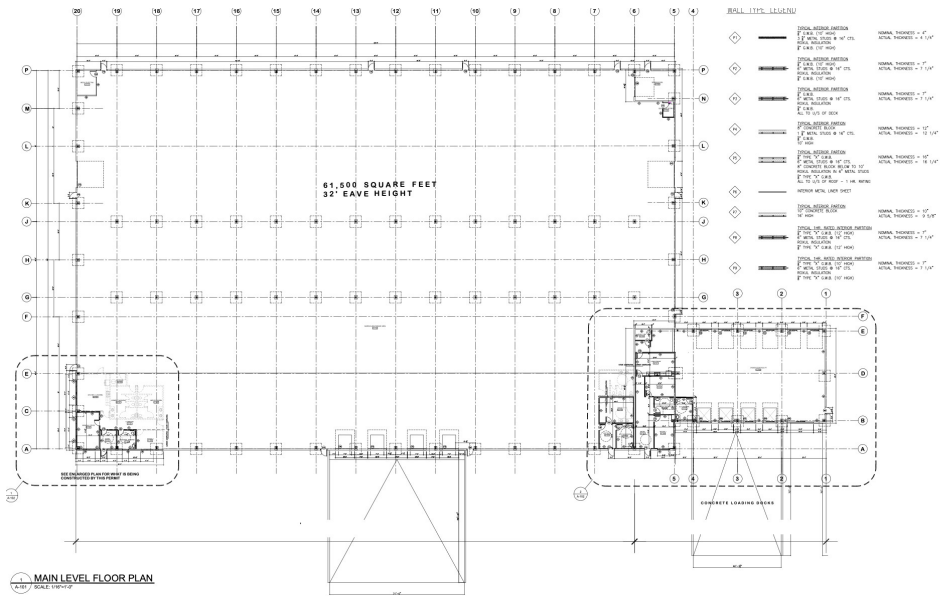

**JAMESON LAKE**

*Sales Representative*  
519 438 8548  
jameson.lake@cushwakeswo.com

**BRENT RUDELL**

*Broker of Record*  
519 438 5608  
brent.rudell@cushwakeswo.com

**CUSHMAN & WAKEFIELD**  
SOUTHWESTERN ONTARIO  
850 Medway Park Dr, Suite 201  
London, Ontario N6G 5C6  
www.cushwakeswo.com

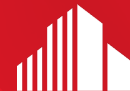

**CUSHMAN &  
WAKEFIELD**

Southwestern Ontario