

# Mixed-Use/For-Sale Townhome Development Site

HOLLADAY, UTAH



Conceptual rendering

Cushman & Wakefield, as exclusive advisor, is pleased to present the opportunity to acquire 5025 South Highland Drive (the “Site”), a premium 1.21-acre development site in the heart of Holladay, Utah. Holladay is a highly affluent suburb of Salt Lake City, the state’s capital and economic hub.

This offering includes conceptual development plans for a 182-seat restaurant/brewery with six studio condos on the second floor. This concept would be welcomed by local patrons due to the lack of neighborhood bars in Holladay.

Additionally, the plans for the Site include four 3-bedroom townhomes, designed to be for sale, addressing a clear need in the supply-constrained Salt Lake suburbs. For more information, please refer to the Zoning and Conceptual Drawings sections of the OM.



Imagery: Google Earth/  
Landsat/Copernicus

Exclusive Advisors



**KIP PAUL**

Vice Chairman  
Investment Sales

801-303-5555  
kip.paul@cushwake.com

**MICHAEL KING**

Director  
Investment Sales

801-303-5421  
michael.king@cushwake.com

**JT REDD**

Director  
Investment Sales

801-303-5569  
jt.redd@cushwake.com

**CHRIS FIANDER-  
CARR, CFA**

Financial Analyst

801-303-5448  
chris.fiandercarr@cushwake.com

**PETE ANDREWS**

Senior Marketing  
Specialist

801-303-5410  
peter.andrews@cushwake.com

# PROPOSED SITE PLAN

As the site is proceeding through the entitlement process with Holladay City, the enclosed renderings, elevations, etc. are conceptual and representational of what could be constructed

Property Summary	
Name:	Mixed-Use/For-Sale Townhome Development Site
Address:	5025 South Highland Drive Holladay, Utah
Parcel Details:	22-09-430-006: 0.82 acres 22-09-430-007: 0.20 acres 22-10-302-001: 0.19 acres Total: 1.21 acres
Zoning:	Commercial Zone (C-2)
Asking Price:	\$2,594,950 (\$49.23 psf)

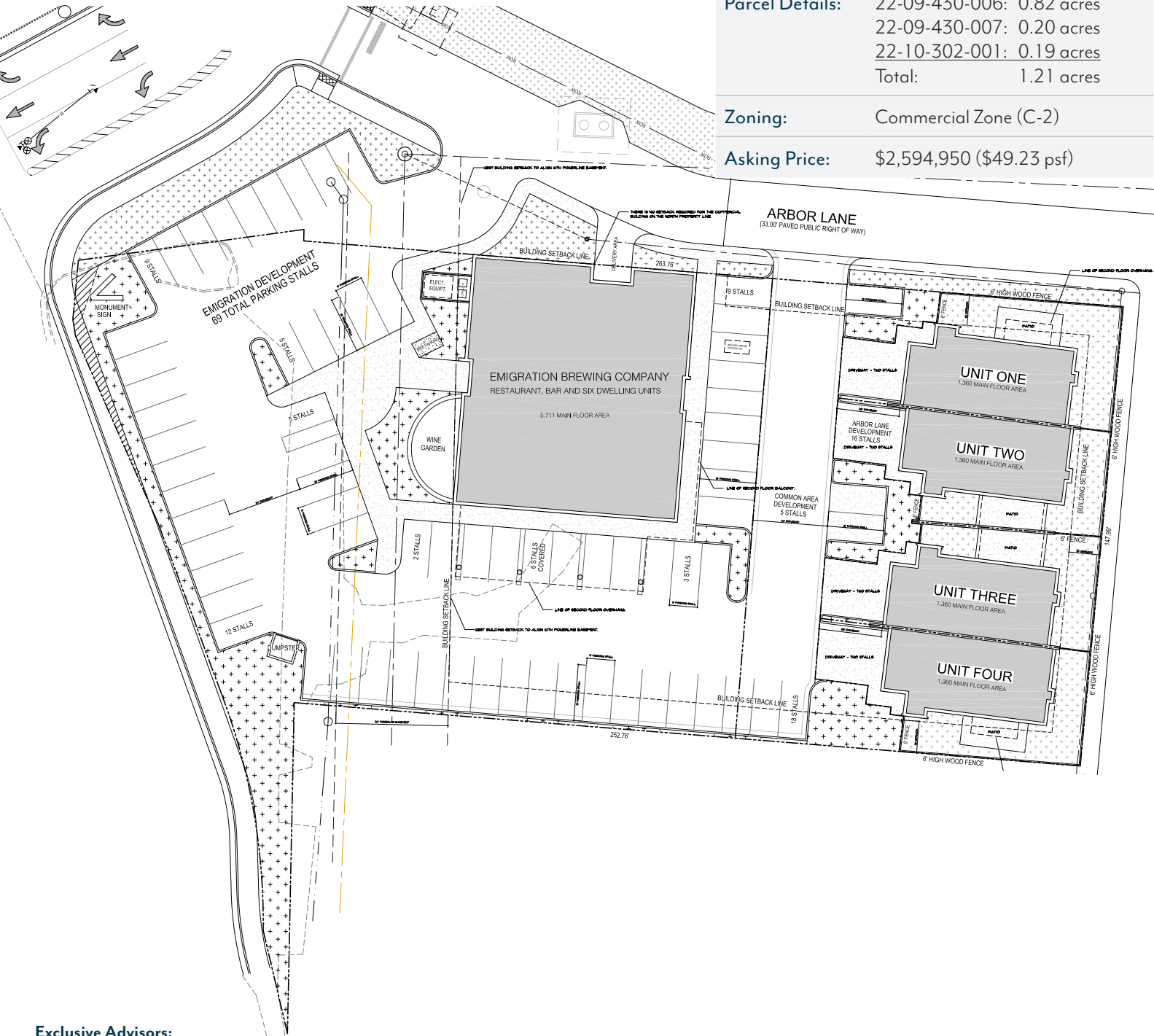

### Exclusive Advisors:

**KIP PAUL**  
Vice Chairman  
Investment Sales  
801-303-5555  
kip.paul@cushwake.com

**MICHAEL KING**  
Director  
Investment Sales  
801-303-5421  
michael.king@cushwake.com

**JT REDD**  
Director  
Investment Sales  
801-303-5569  
jt.redd@cushwake.com

**CHRIS FIANDER-CARR, CFA**  
Financial Analyst  
801-303-5448  
chris.fiandercarr@cushwake.com

**PETE ANDREWS**  
Senior Marketing  
Specialist  
801-303-5410  
peter.andrews@cushwake.com

## Mixed-Use/For-Sale Townhome Development Site

Cushman & Wakefield Copyright 2024. No warranty or representation, express or implied, is made to the accuracy or completeness of the information contained herein, and same is submitted subject to errors, omissions, change of price, rental or other conditions, withdrawal without notice, and to any special listing conditions imposed by the property owner(s). As applicable, we make no representation as to the condition of the property (or properties) in question. path: 1- Projects/Paul, K/1 - Flyers/5025sHighlandDr



**CUSHMAN & WAKEFIELD**  
170 South Main Street, Suite 1600  
Salt Lake City, Utah 84101  
Tel 801-322-2000  
cushmanwakefield.com

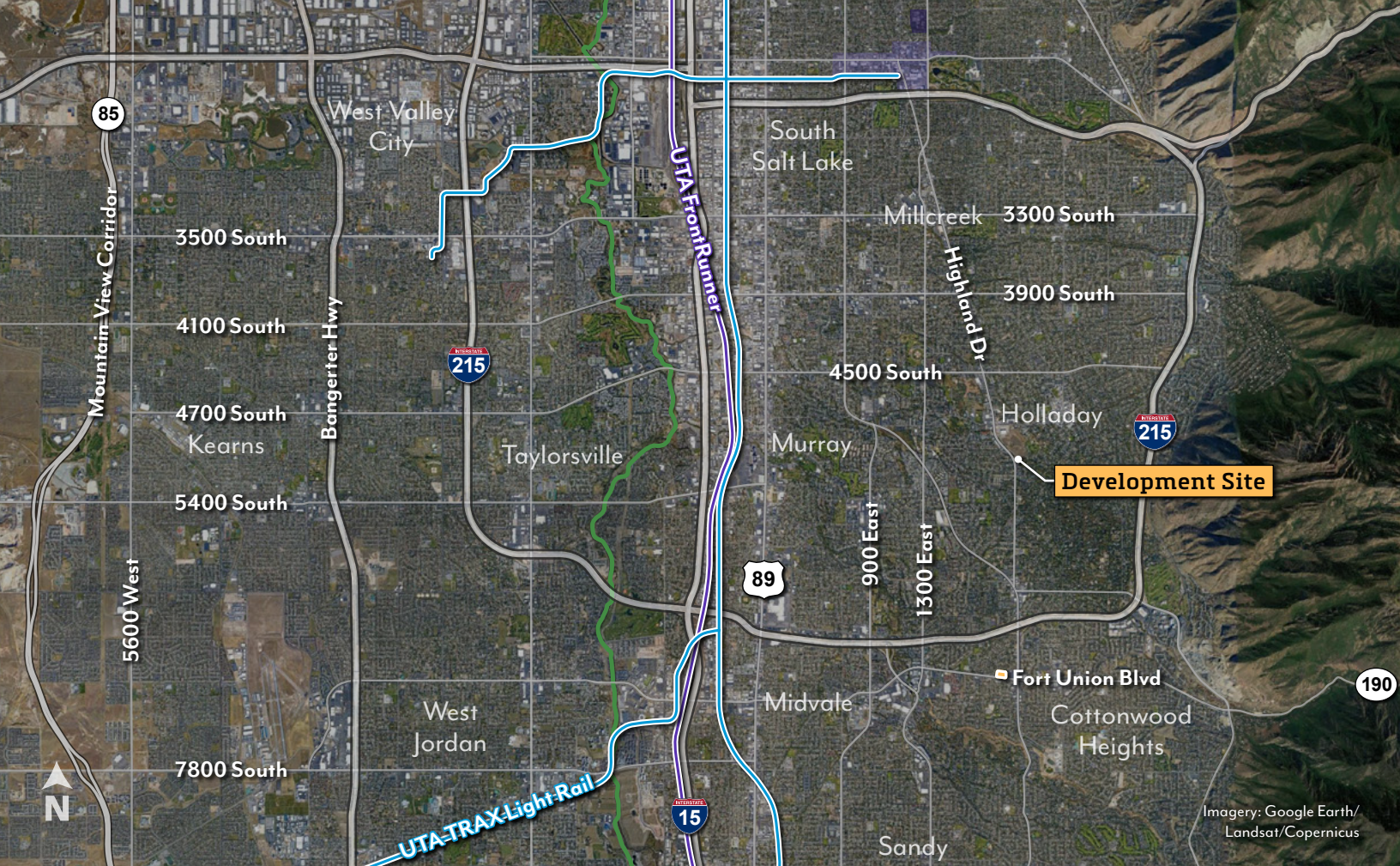

Imagery: Google Earth/  
Landsat/Copernicus

**NEARBY RETAIL & AMENITIES**



Imagery: Google Earth/  
Landsat/Copernicus

**Exclusive Advisors:**

**KIP PAUL**  
Vice Chairman  
Investment Sales  
801-303-5555  
kip.paul@cushwake.com

**MICHAEL KING**  
Director  
Investment Sales  
801-303-5421  
michael.king@cushwake.com

**JT REDD**  
Director  
Investment Sales  
801-303-5569  
jt.redd@cushwake.com

**CHRIS FIANDER-CARR, CFA**  
Financial Analyst  
801-303-5448  
chris.fiandercarr@cushwake.com

**PETE ANDREWS**  
Senior Marketing  
Specialist  
801-303-5410  
peter.andrews@cushwake.com

**Mixed-Use/For-Sale Townhome  
Development Site**

Cushman & Wakefield Copyright 2024. No warranty or representation, express or implied, is made to the accuracy or completeness of the information contained herein, and same is submitted subject to errors, omissions, change of price, rental or other conditions, withdrawal without notice, and to any special listing conditions imposed by the property owner(s). As applicable, we make no representation as to the condition of the property (or properties) in question. path: 1- Projects/Paul, K/1 - Flyers/5025sHighlandDr

**CUSHMAN & WAKEFIELD**  
170 South Main Street, Suite 1600  
Salt Lake City, Utah 84101  
Tel 801-322-2000  
cushmanwakefield.com