

FOR SALE

1973 E 55th St
Cleveland, Ohio 44103

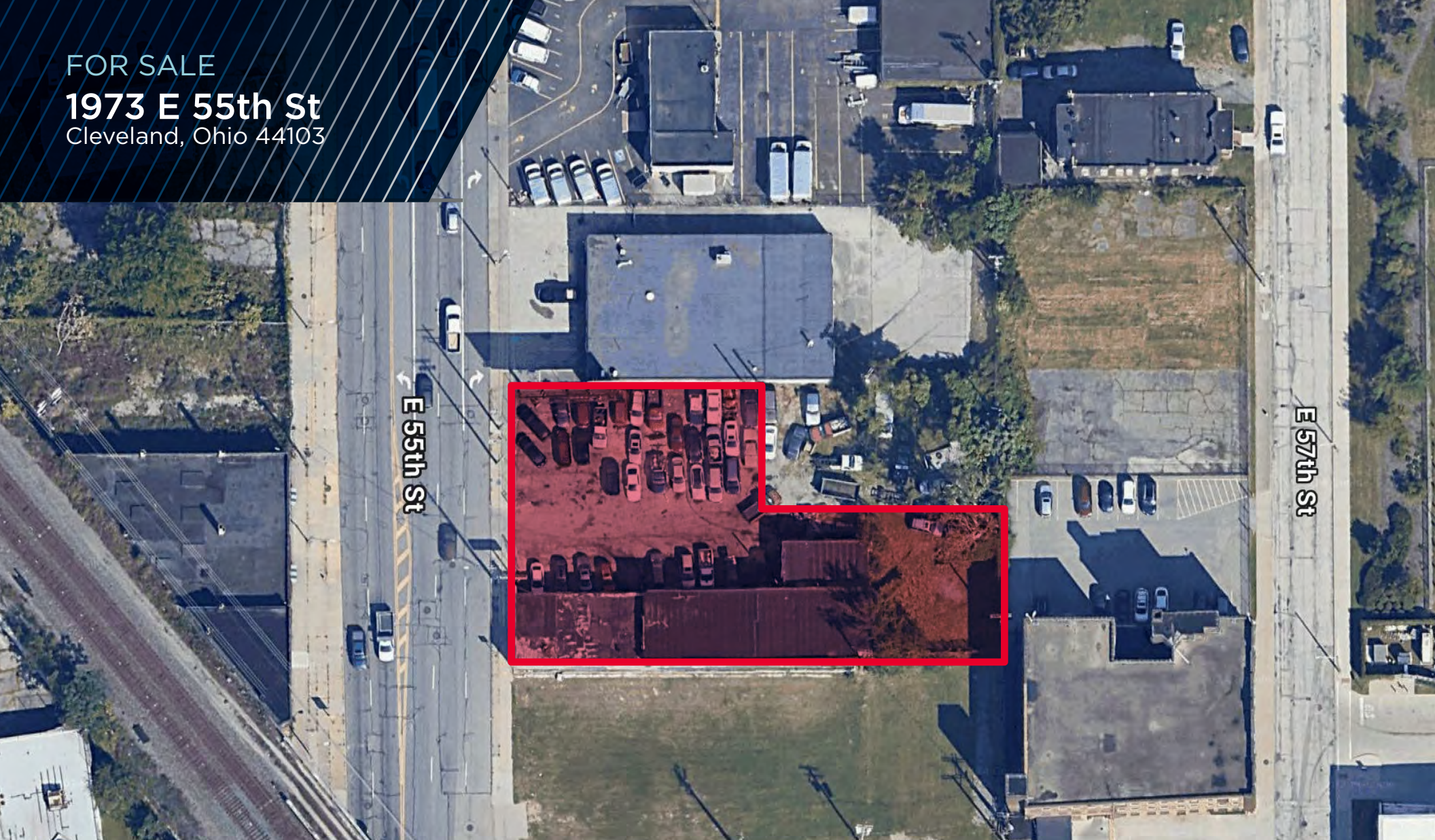

6,000 SF LIGHT INDUSTRIAL BUILDING ON 0.49 AC
CENTRALLY LOCATED IN CLEVELAND'S MIDTOWN NEIGHBORHOOD

PROPERTY FEATURES

6,000 SF

TOTAL BUILDING SF

0.49 AC

TOTAL SITE SIZE

\$450,000

SALE PRICE

COMMENTS

- Existing automotive shop
- Fenced lot
- Great signage opportunity
- Five (5) drive-in doors
- Adjacent to UH Rainbow Ahuja Center for Women & Children
- Billboard signage on property

PROPERTY SPECIFICATIONS

CONSTRUCTED:	1940
RENOVATED:	2016
CEILING HEIGHT:	13'
DRIVE-IN DOORS:	Five (5) - 8'x10'

PARCEL MAP



Chester Ave

322

322

Chester Ave

322

E 55th St

1973 E. 55th Street



University Hospitals

E 57th St



University Hospitals

E 59th St

322

Curtiss Ct

Chester Ave

322

E 61st St

E 63rd St

Euclid Ave

20

20

20

Euclid Ave

20

20

20

Euclid Ave

20

PROPERTY AERIAL MAP

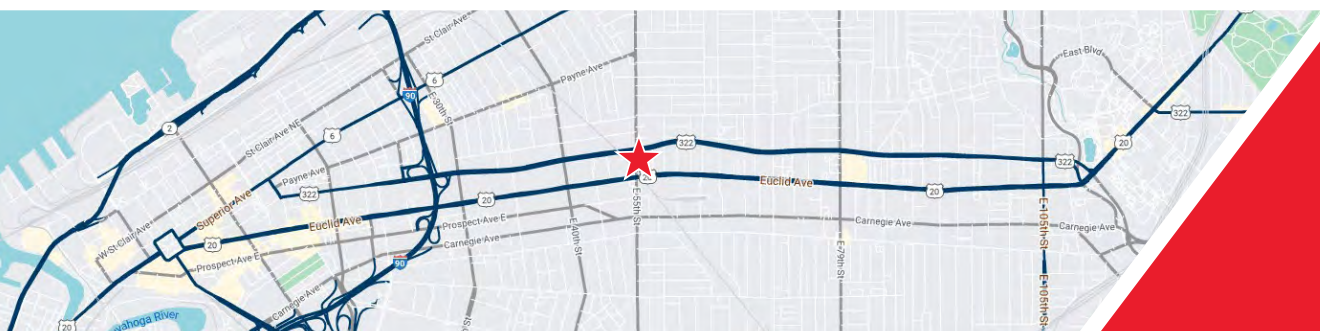

Easy access to
I-90, I-71, & I-77

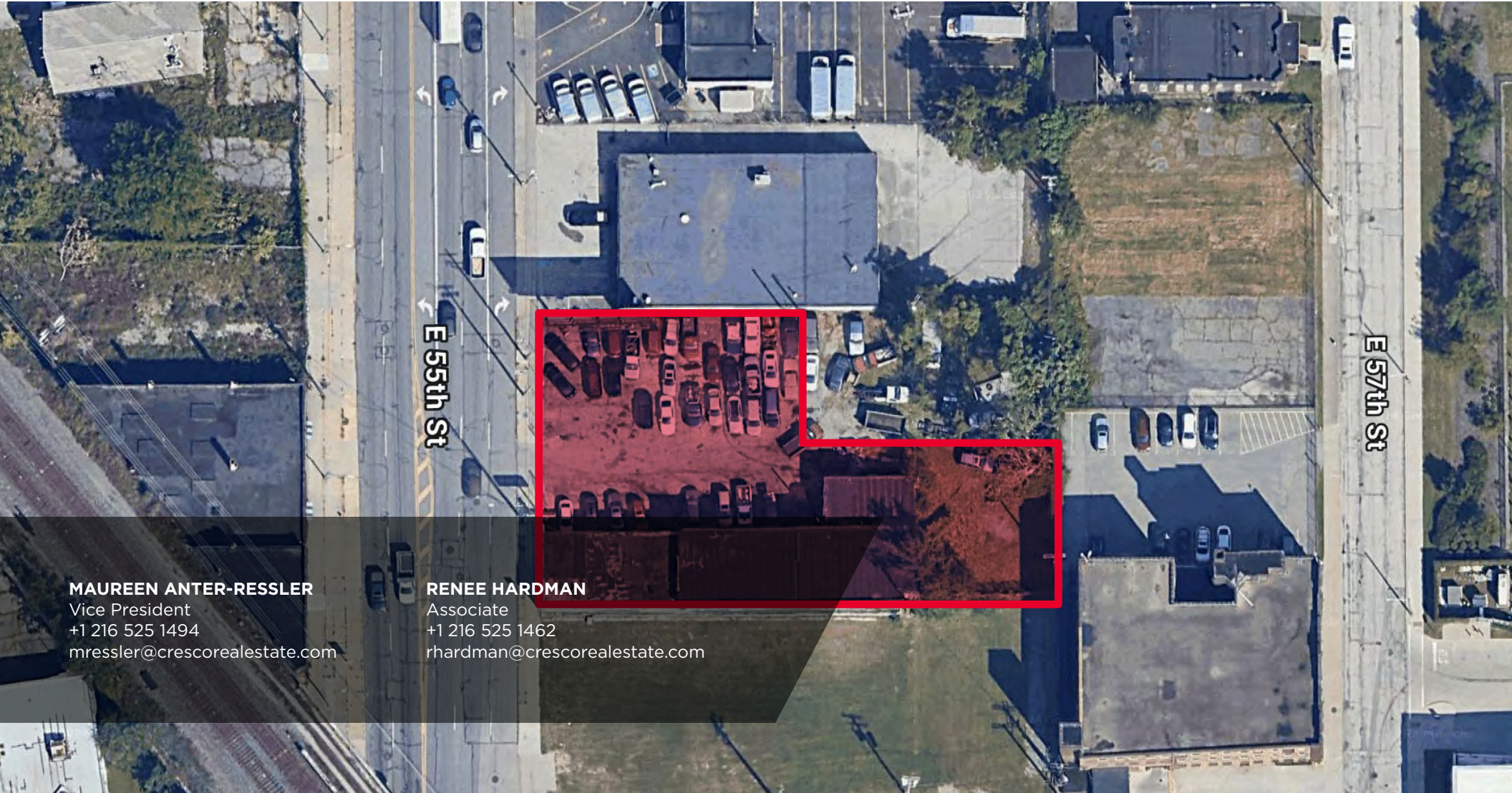

MAUREEN ANTER-RESSLER
Vice President
+1 216 525 1494
mressler@crescorealestate.com

RENEE HARDMAN
Associate
+1 216 525 1462
rhardman@crescorealestate.com