



**CUSHMAN &
WAKEFIELD**
Edmonton

FOR LEASE

THE SHOPPES OF GARNEAU

10740-82 Avenue
(Whyte Avenue),
Edmonton, AB



1,211 SF AVAILABLE MAY 1, 2024

PROPERTY HIGHLIGHTS

- Join Panago Pizza, H&R Block, Sweet Honey Dessert.
- Strategically located along Whyte Avenue with exposure to over 23,700 vehicles per day.
- High exposure end cap opportunity with great signage.
- Property has 2 parking stalls available at the rear of the building for patrons/staff.
- DC1 - Direct Control Provision Zoning allows for a large variety of uses.
- Ideal space for: Pharmacy, optical, food uses, etc.
- Lease Rate: Market.
- Operating Costs: \$21.00 per SF (Estimate 2023 Budget).
- Tenant Improvement Allowance: Negotiable.

Karina Lopez
Senior Associate
[780 429 9393](tel:7804299393)
karina.lopez@cwedm.com

Jamie Topham
Partner
[780 702 4259](tel:7807024259)
jamie.topham@cwedm.com

CUSHMAN & WAKEFIELD
Edmonton
Suite 2700, TD Tower
10088 - 102 Avenue
Edmonton, AB T5J 2Z1
www.cwedm.com

Cushman & Wakefield Edmonton is independently owned and operated / A Member of the Cushman & Wakefield Alliance. No warranty or representation, express or implied, is made to the accuracy or completeness of the information contained herein, and same is submitted subject to errors, omissions, change of price, rental or other conditions, withdrawal without notice, and to any special listing conditions imposed by the property owner(s). As applicable, we make no representation as to the condition of the property (or properties) in question. February 22, 2024

PROPERTY DETAILS

Municipal Address: 10740-82 Avenue
(Whyte Avenue), Edmonton

Additional rent: \$21.00/SF
(estimated budget 2023)

Zoning: DC1 - Direct Control

Bay Size: 1,211 SF

Neighbourhood: Garneau

Built: 1999

Available: May 1, 2024

AERIAL

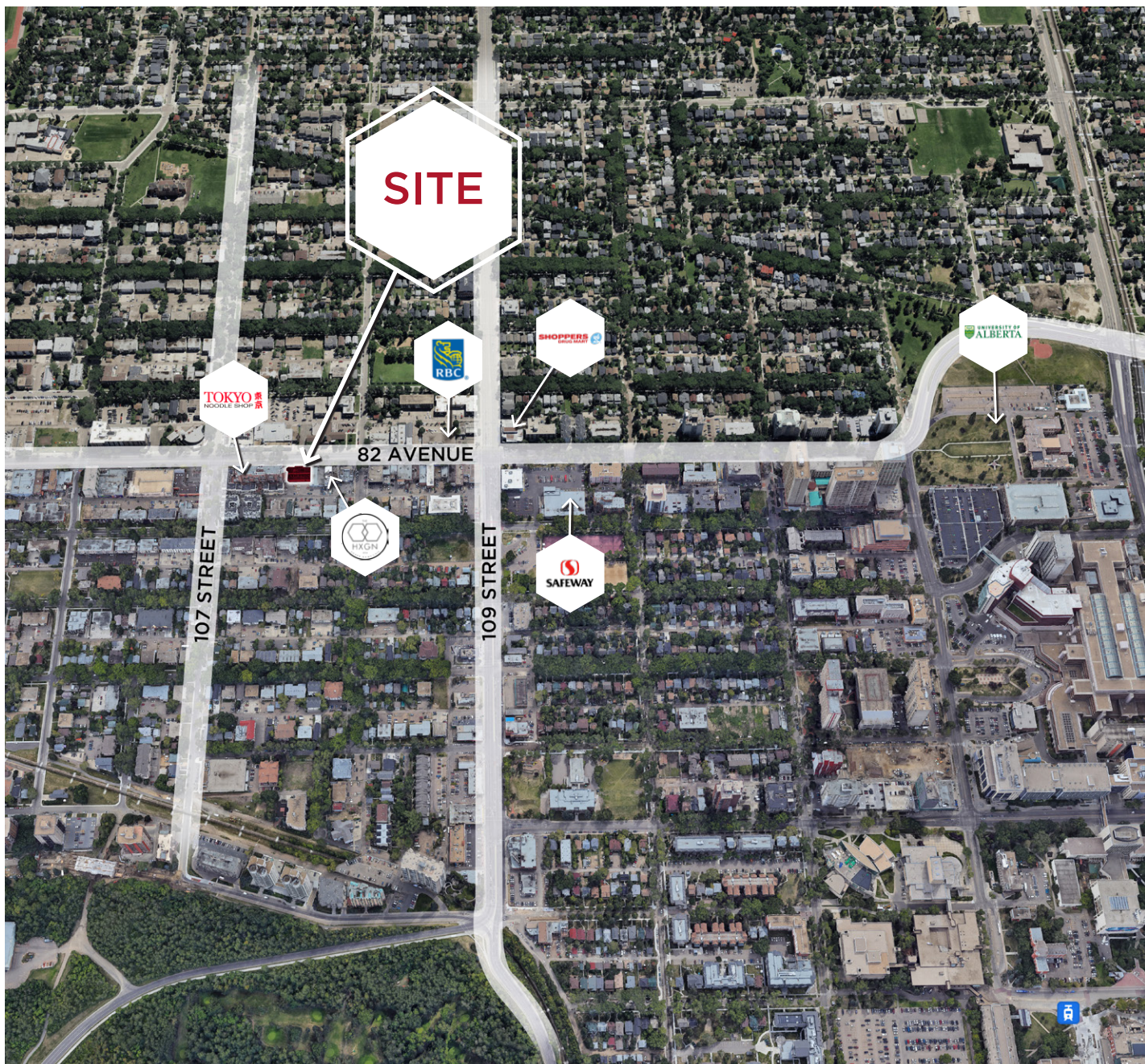

PROPERTY PHOTOS



FLOOR PLAN

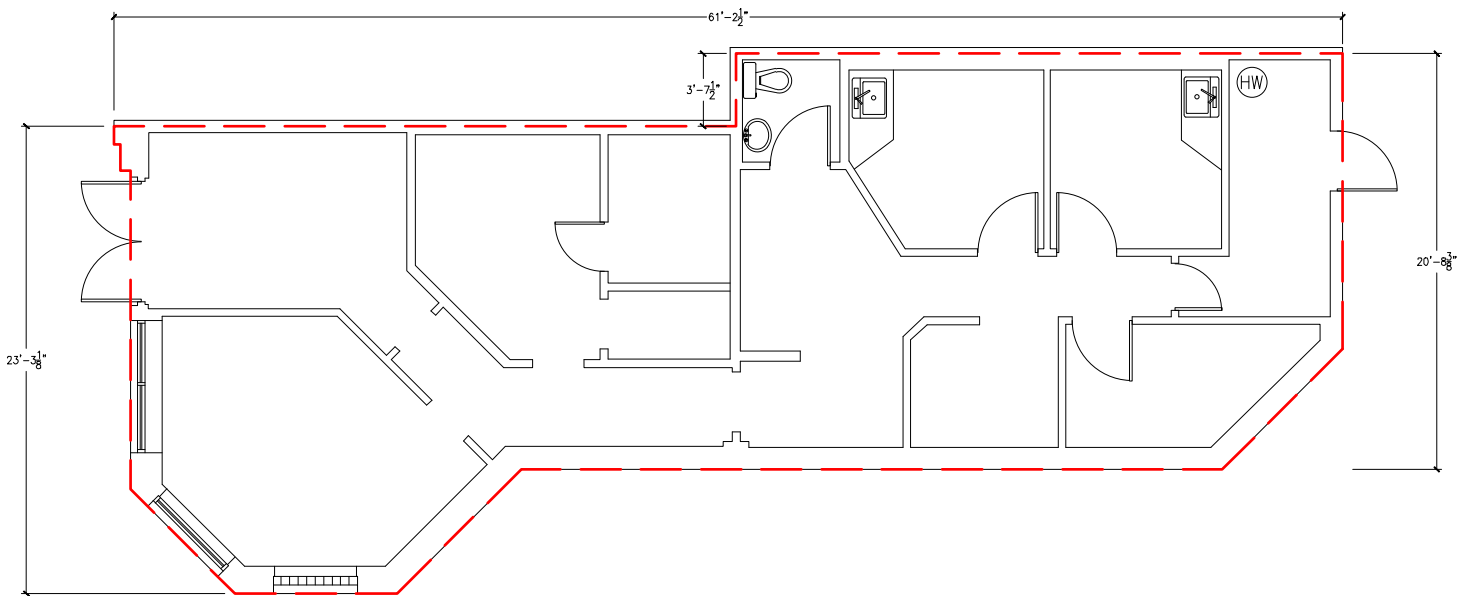

DEMOGRAPHICS

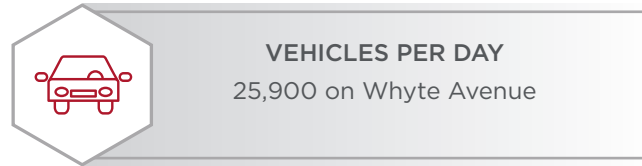
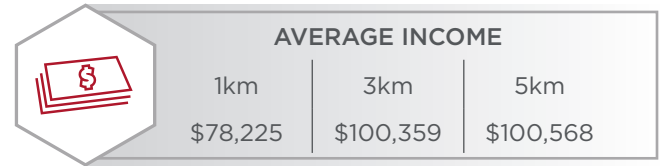
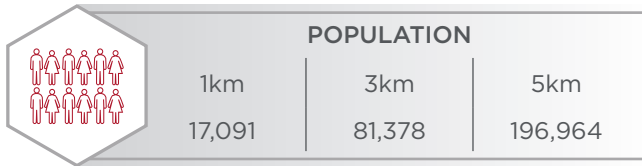

**CUSHMAN &
WAKEFIELD**

Edmonton

Karina Lopez
Senior Associate
780 429 9393

karina.lopez@cwedm.com

Jamie Topham
Partner
780 702 4259

jamie.topham@cwedm.com