

**CUSHMAN &
WAKEFIELD**
Edmonton

FOR SALE

**FORMER
FORESTBURG
BMO BRANCH**

4816 50 Street,
Forestburg, AB

REDUCED PRICE!

~~\$225,000.00~~

\$199,999.00

PROPERTY HIGHLIGHTS

- Corner location in central Forestburg
- Freestanding site with well maintained improvements
- Excellent proximity to other amenities
- Secure storage area
- Finished basement

Mark Bowman

Associate

780 702 4256

mark.bowman@cwedm.com

Adam Martinson

Partner

780 701 3285

adam.martinson@cwedm.com

**CUSHMAN & WAKEFIELD
Edmonton**

Suite 2700, TD Tower

10088 - 102 Avenue

Edmonton, AB T5J 2Z1

www.cwedm.com

Cushman & Wakefield Edmonton is independently owned and operated / A Member of the Cushman & Wakefield Alliance. No warranty or representation, express or implied, is made to the accuracy or completeness of the information contained herein, and same is submitted subject to errors, omissions, change of price, rental or other conditions, withdrawal without notice, and to any special listing conditions imposed by the property owner(s). As applicable, we make no representation as to the condition of the property (or properties) in question. August 30, 2023

PROPERTY DETAILS

Municipal Address: 4816 50 Street
Forestburg, AB

Legal Description: Plan 8321016, Block 3, Lot 2A

Zoning: C1 - Central Commercial

Building Size: 1,906 SF

Built: 1966

Property Tax: \$2,521.07 (2023)

Lot Area: 0.090 Acres (3,903 SF)

Sale Price: \$199,999.00

AERIAL



PROPERTY PHOTOS



MAIN FLOOR

BASEMENT

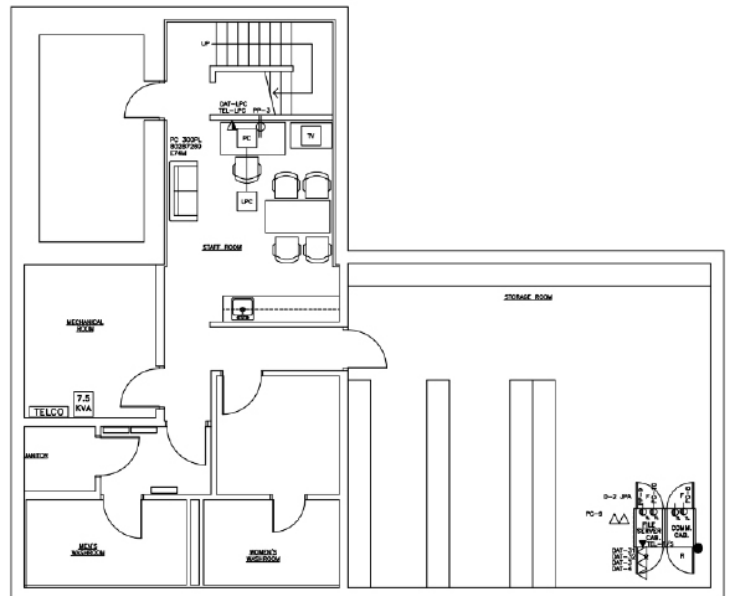
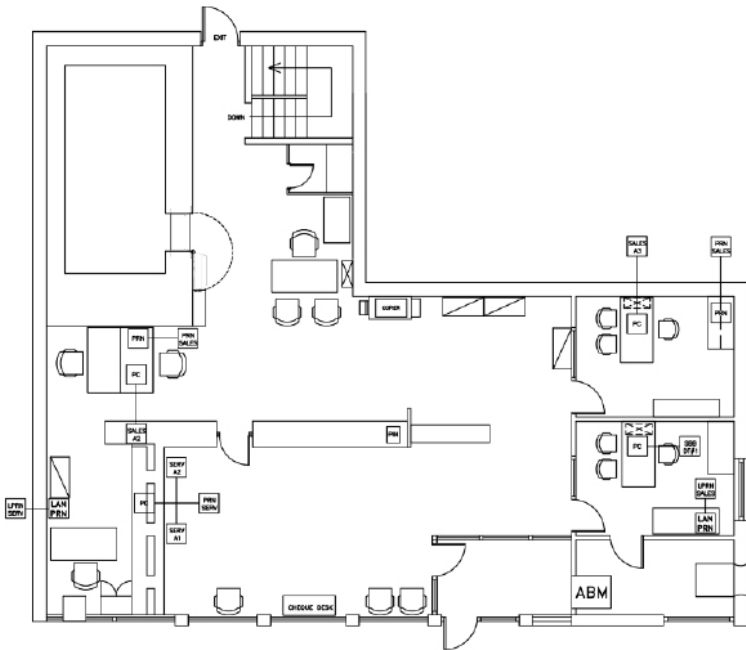

DEMOGRAPHICS

POPULATION	1km	3km	5km
	809	835	901

AVERAGE INCOME	1km	3km	5km
	\$107,674	\$108,401	\$110,186

HOUSEHOLDS	1km	3km	5km
	382	392	418

VEHICLES PER DAY	251 going North and South on 53 Street 425 going East and West on 43 Avenue		



CUSHMAN & WAKEFIELD

Edmonton

Mark Bowman

Associate
780 702 4256

mark.bowman@cwedm.com

Adam Martinson

Partner
780 701 3285

adam.martinson@cwedm.com