

**INVESTMENT  
OPPORTUNITY**

**100% OCCUPIED**

# FOR SALE

## 18 UNITS

**11836 89 STREET,  
EDMONTON, AB**

**Adrian Ambrozuk**  
Associate Partner  
780 733 6406  
[adrian.ambrozuk@cwedm.com](mailto:adrian.ambrozuk@cwedm.com)

**CUSHMAN & WAKEFIELD  
Edmonton**  
Suite 2700, TD Tower  
10088 - 102 Avenue  
Edmonton, AB T5J 2Z1  
[www.cwedm.com](http://www.cwedm.com)

Cushman & Wakefield Edmonton is independently owned and operated / A Member of the Cushman & Wakefield Alliance. No warranty or representation, express or implied, is made to the accuracy or completeness of the information contained herein, and same is submitted subject to errors, omissions, change of price, rental or other conditions, withdrawal without notice, and to any special listing conditions imposed by the property owner(s). As applicable, we make no representation as to the condition of the property (or properties) in question. June 10, 2024



## OPPORTUNITY

Cushman & Wakefield Edmonton Capital Markets Group (“CWE”) has been exclusively retained to market a 100% interest sale in the Madison building situated in the mature neighbourhood of Delton, Edmonton.

This 18-suite, two-and-a-half-storey walk-up presents an excellent opportunity to acquire a stable investment that has been meticulously maintained over the last 22 years by the current ownership.

The Madison provides an investor the chance to step

into an investment and not worry about completing any major capital improvements, which have all been completed, and only focus on maximizing the currently under market rents.

With an assumable, knowledgeable, and longstanding live-in onsite property manager in place, this stable offering provides secure value for an investor seeking a hands-off investment with immediate room for upside in rents.

# INVESTMENT HIGHLIGHTS



## BELOW MARKET RENTS

All leases roll over September 1 of each year providing for immediate value add with no rent controls in the province of Alberta.



## LOW VACANCY

The Property has a history of low vacancy rates, and high tenant retention with a city wide vacancy of approximately 1.5%.



## CAP EX

Majority Completed including a replaced roof (2005), boiler (2018), hot water tank (2005), mechanical units (2018), exterior and interior paint (2020), windows with drip caps (2009), security system (2021), perimeter fencing (2006), flooring, common areas, insuite upgrades, and more.



## ADDED SECURITY

Enrolled in the crime free city police program for 20+ years, several upgrades have been completed including upgraded locks, fencing, anti lock windows, manicured shrubbery, to ensure a safe and secure environment for residents.



**CONVENIENT ACCESS TO NEIGHBOURHOOD AND DOWNTOWN AREA AMENITIES**

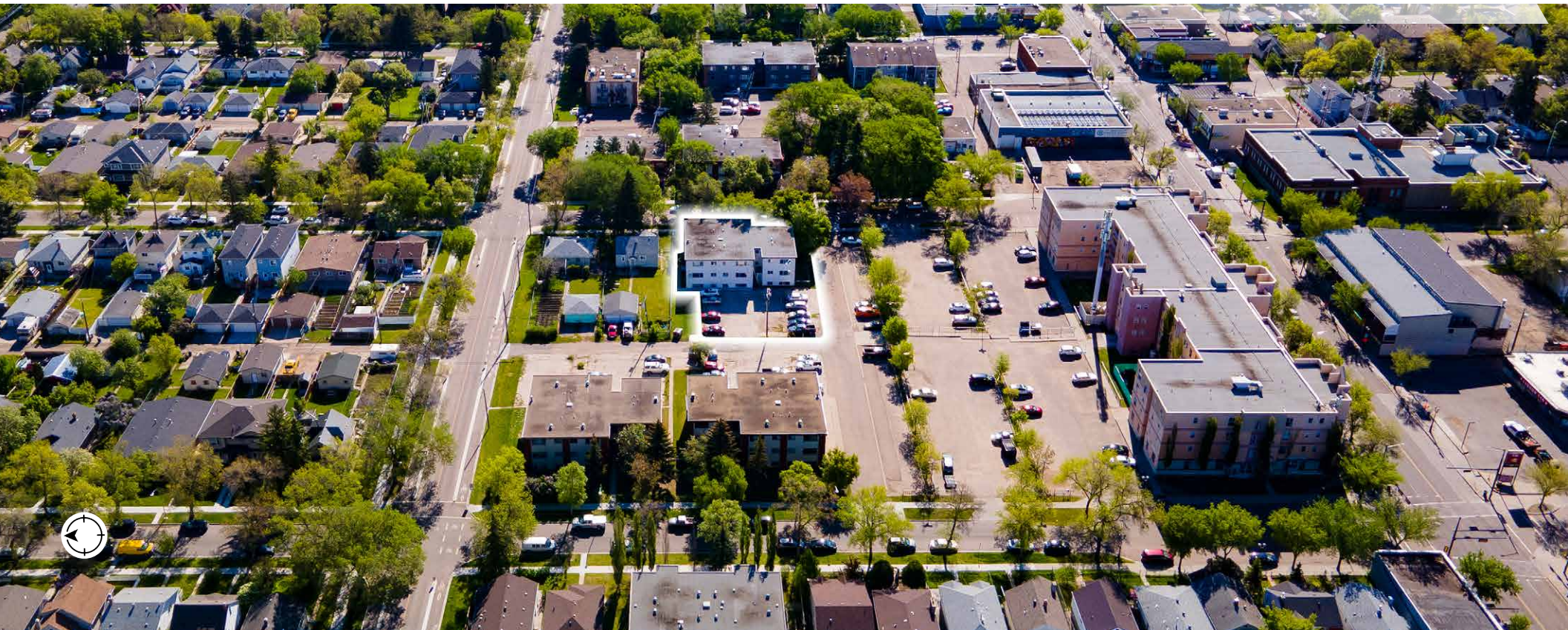

# LOCATION

The property is well-situated in the mature neighbourhood of Delton which is centrally located with easy access to 97 Street, 82 Street, Fort Road, Yellowhead Trail and Wayne Gretzky Drive.

## The neighbourhood benefits from convenient travel to:

- Coliseum LRT station (5 Min)
- NAIT (6 Min)
- Commonwealth Stadium (5 min)
- Borden Park (7 min)
- Edmonton EXPO Centre & Exhibition Grounds (8 min)
- Kingsway Mall (5 min)
- Concordia University (8 min)

Additional shopping, groceries and restaurants are located conveniently, with in a few minutes walking distance from the property.

Nearby schools include Delton Elementary and Eastwood Elementary Junior High School operated by the Edmonton Public School System and St Gerard Catholic Elementary School operated by the Edmonton Catholic School System.



### POPULATION

1 KM:	3 KM:	5 KM:
12,731	70,026	224,685



### AVERAGE INCOME

1 KM:	3 KM:	5 KM:
\$87,877	\$86,092	\$100,034



### HOUSEHOLDS

1 KM:	3 KM:	5 KM:
5,451	30,618	100,584

# PROPERTY DETAILS

 **PRICE:**  
\$2,160,000.00

 **FINANCIAL  
INFORMATION:**  
PROVIDED  
UPON SIGNED  
CONFIDENTIALITY  
AGREEMENT.

 **MUNICIPAL ADDRESS:**  
11836-89 Street, NW  
Edmonton, AB

 **LEGAL DESCRIPTION:**  
Plan RN76, Lot 13/14

 **SITE AREA:**  
± 15,000 SF

 **YEAR BUILT:**  
1979, per CoE

 **ZONING:**  
Medium Scale Residential  
(RM h16)

 **PROPERTY TAXES:**  
\$19,344.27 (2023 - 18 unit total)

 **OCCUPANCY:**  
100%

 **MECHANICAL:**

- Gas fired boilers via baseboard unit heaters.
- Suites separately metered.

 **SUITE MIX BREAKDOWN (SUITES):**

- Bachelor (2)
- One-Bedroom (12)
- One Bedroom + Den (4)

 **PARKING:**  
1 stall / suite (Energized)

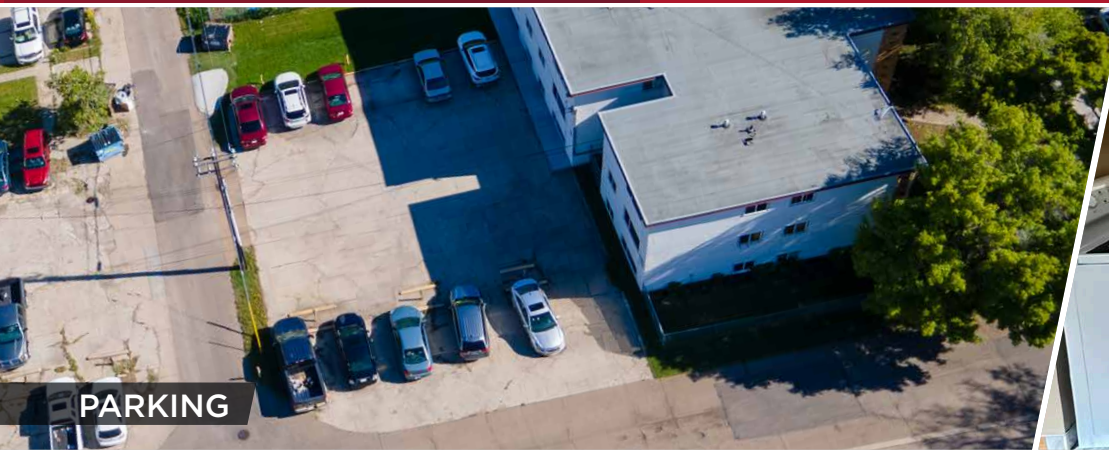

PARKING



KITCHEN



LIVING AREA



LAUNDRY ROOM



STAIRS

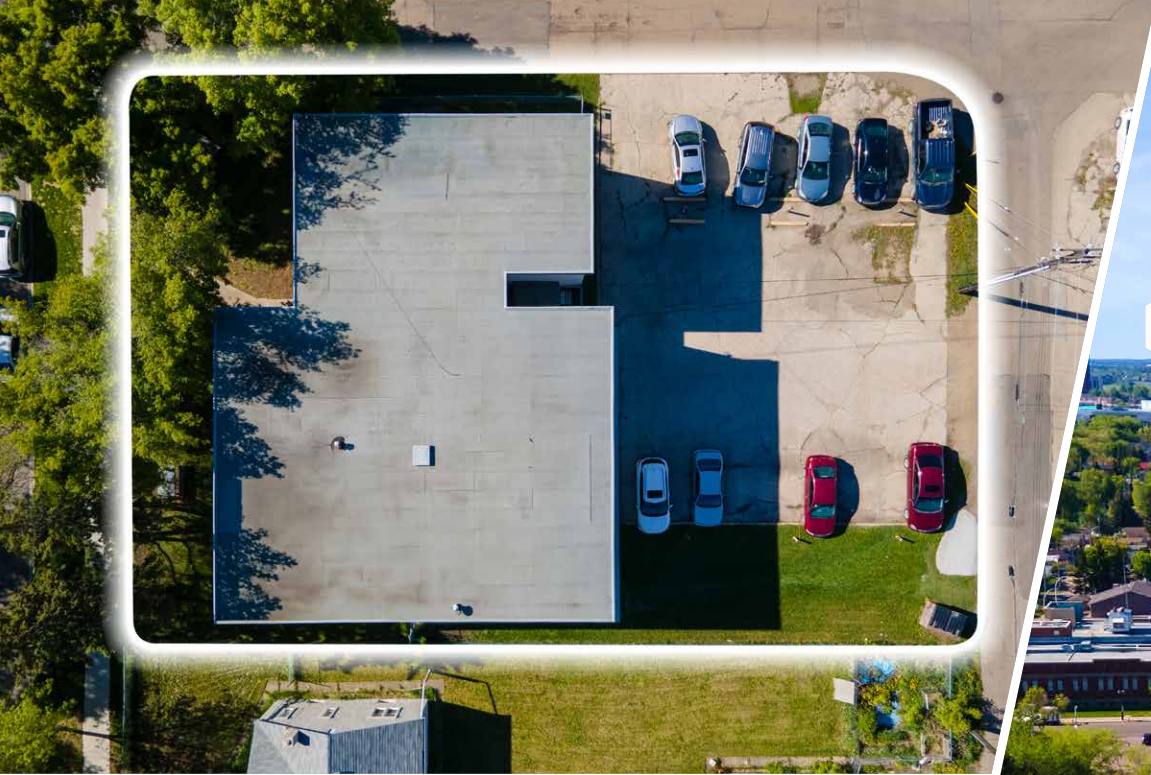

# FINANCIAL SUMMARY

## PROFORMA

REVENUE						
<b>PRICE</b>					\$	<b>2,160,000.00</b>
Unit	Type	Monthly Rent (Avg)		Gross Income		
Unit Rental Income	Units	1 Bedroom	\$ 1,030.00	\$	185,400.00	
	<b>15</b>	1 Bedroom + Den	\$ 995.00	\$	23,880.00	
	<b>2</b>	Bachelor	\$ 915.00	\$	10,980.00	
	<b>1</b>			\$		
<b>Total</b>	<b>18</b>			\$	<b>220,260.00</b>	
Additional Income	Laundry			\$	3,240.00	
Gross Monthly			\$ 18,625.00			
Gross Annual				\$	<b>223,500.00</b>	
Vacancy Loss		<b>2.50%</b>		\$	<b>5,587.50</b>	
<b>EFFECTIVE GROSS INCOME</b>					\$	<b>217,912.50</b>
EXPENSES						
Type		Year % of EGI	Per Unit/Per Year	Per Unit/Per Month	Per Annum	
Property Taxes	Actual	2024 8.9%	\$ (1,074.68)	\$ (89.56)	\$ (19,344.27)	
Insurance	22/23 Avg	2024 3.3%	\$ (402.50)	\$ (33.54)	\$ (7,245.00)	
Repairs and Maintenance	Forecast	2024 9.9%	\$ (1,200.00)	\$ (100.00)	\$ (21,600.00)	
Property Management	Forecast	2024 6.0%	\$ (745.00)	\$ (62.08)	\$ (13,410.00)	
Utilities & Garbage	22/23 Avg	2024 11.5%	\$ (1,397.77)	\$ (116.48)	\$ (25,159.93)	
Laundry Lease	22/23 Avg	2024 0.8%	\$ (600.00)	\$ (50.00)	\$ (1,754.17)	
<b>TOTAL EXPENSES</b>		<b>40.5%</b>	<b>\$ (5,419.96)</b>	<b>\$ (451.66)</b>	<b>\$ (88,513.37)</b>	
<b>NET OPERATING INCOME</b>					\$	<b>129,399.13</b>
<b>Capitalization Rate</b>	(assuming Vacancy)	<b>GRM</b>			<b>Price Per Suite</b>	
<b>6.00%</b>		<b>9.66</b>		\$	<b>120,000.00</b>	

**Disclaimer:** The information contained herein has been obtained from various sources considered reliable. Neither Cushman & Wakefield Edmonton, its Broker(s), Associate Broker(s) or Agent(s) make any representation, declarations or warranties, expressed or implied, as to the accuracy or completeness of this information and/or any statements. Cushman & Wakefield Edmonton and its its Broker(s), Associate Broker(s) or Agent(s) expressly disclaim any and all liability for any errors or omissions herein and/or any other written or oral communication transmitted or made available to prospective purchasers. All prospective purchasers are advised to independently verify the accuracy of any information and/or statements herein through engaging multiple appropriate professionals



**Adrian Ambrozuk**  
Associate Partner  
780 733 6406  
[adrian.ambrozuk@cwedm.com](mailto:adrian.ambrozuk@cwedm.com)