

# CHRISTY'S CORNER

1,320 SF to 10,105 SF

PLEASE JOIN OUR  
NEW ANCHOR:

**ValueVillage**  
NOW OPEN!



**SEC OF ST. ALBERT TRAIL & 137 AVENUE**

**Gary Killips**  
Partner  
780 917 8332  
gary.killips@cwedm.com

**Brett Killips**  
Partner  
780 702 2948  
brett.killips@cwedm.com

**Devan Ramage**  
Associate  
780 702 9479  
devan.ramage@cwedm.com

# CHRISTY'S CORNER

SEC of St. Albert Trail & 137 Avenue  
Edmonton, AB

## PROPERTY HIGHLIGHTS

- New Tenants to the centre include Value Village, Sauce Modern Caribbean Cuisine, Best Kebab, Red Swan Pizza and Flo N Go Yoga Studio!
- Join Beijing House, Moxies, Sleep Country, and other service, food, and specialty retailers
- Located at the junction of St. Albert Trail & 137 Avenue in NW Edmonton
- Adjacent to Cineplex Odeon - the only theatre complex in Northwest Edmonton
- Available Size: 1,320 SF to 10,105 SF
- Additional Rent: \$12.59 per SF (est. 2024)



St. Albert Trail sees over 39,800 VPD



Edmonton Population 2023: 1,125,599



Average Household Income: \$121,001 (3km)



Parking: 603 Stalls





AMENITIES

1

Cosmo Prof.

Vape corner

Discount LIQUOR

2

SUBWAY

THE TEA HOUSE

NEW TENANT: Swan Pizza

Sugar nots

SleepCountry

Macho burrito

NEW TENANT: Sauce

3

Massage Addict

NEW TENANT: FLO N GO YOGA STUDIO

4

MOXIE'S CLASSIC GRILL

5

CINEPLEX

6

CHUCK & CHEESE'S

7

Beijing HOUSE

8

NEW TENANT: BEST KEBAB

9

Value Village



**5,359 SF (PLUS 830 SF MEZZANINE) PARTIALLY FIXTURED RESTAURANT  
LEASED!**



**30,460 SF LEASED!**





## 17,787 SF NOW OPEN!

- Situated at the north side of the Shopping Centre
- Direct exposure to 137th Avenue which has over 33,500 vehicles passing by per day
- Dock loading and Shopping Centre access located directly at the east side of the building
- Ample parking at the south side and west side of the premises
- Easily subdivided for smaller retailer



## 10,105 SF PENDING

- Prominently located on the North side of the Shopping Centre
- Direct exposure to 137th Avenue which has over 33,500 vehicles passing by per day
- Convenient loading door access on the west side of the building
- Ample parking front of the premises
- Can be demised for a smaller retailer
- Available immediately





# 6,758 SF LEASED!

- Situated prominently on the North side corner of the Shopping Centre fronting onto 137 Avenue
- Space was previously occupied by RBC and features 18 fully built out offices, female/male washrooms and a staff kitchen
- The building features a wraparound drive through that is perfect for a variety of uses
- Excellent exposure to St. Albert Trail and 137th Avenue
- Ample parking at the front of the premises
- Easily subdivided for smaller retailer

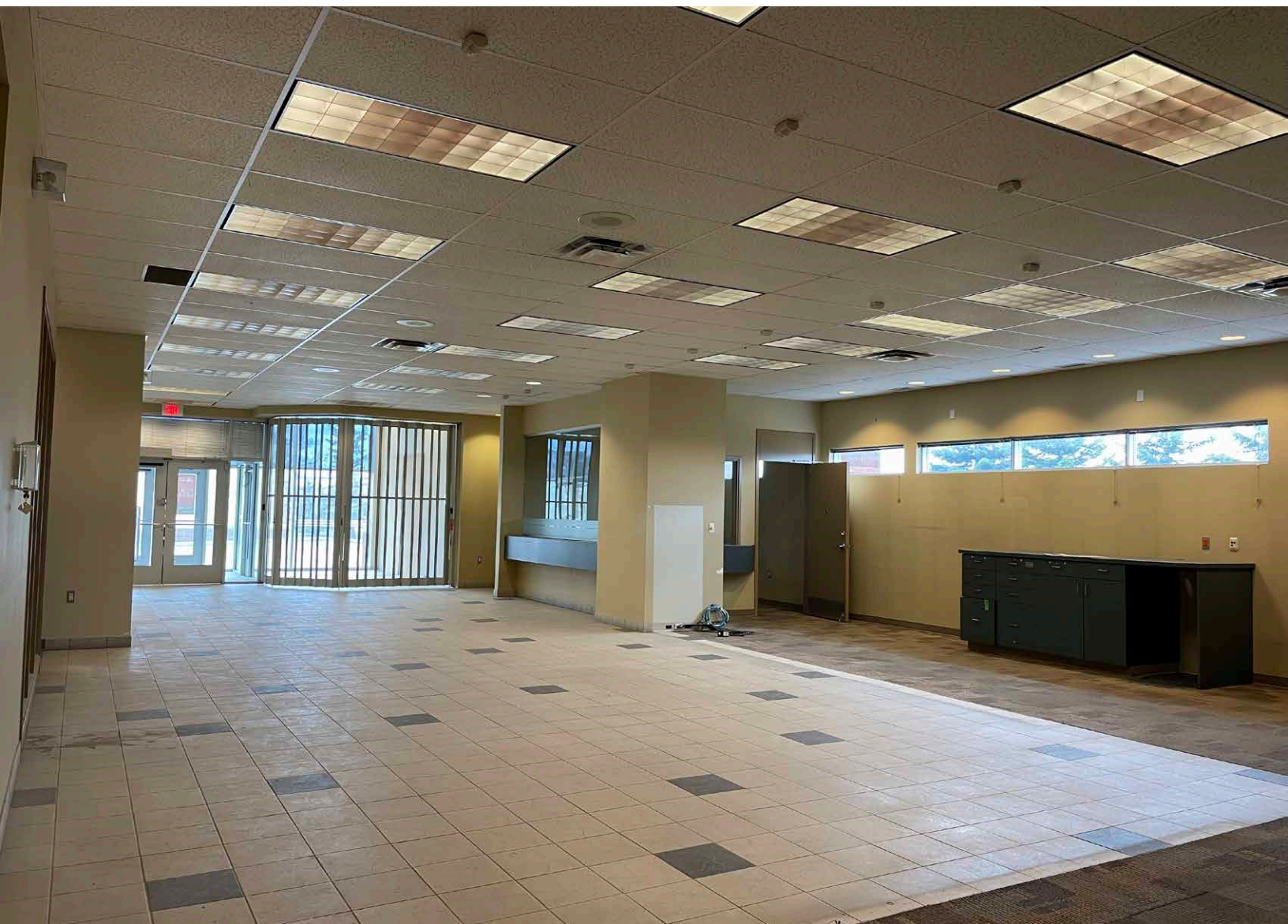



## 1,320 SF AVAILABLE

- Situated along St. Albert Trail, near the North West corner of the property and in the same building as Cosmo Prof, & Discount Liquor
- Features a reception area, build out office, 6 examination rooms, staff lunch area and a build out restroom.
- Ample parking at the front of the premises.
- Available immediately

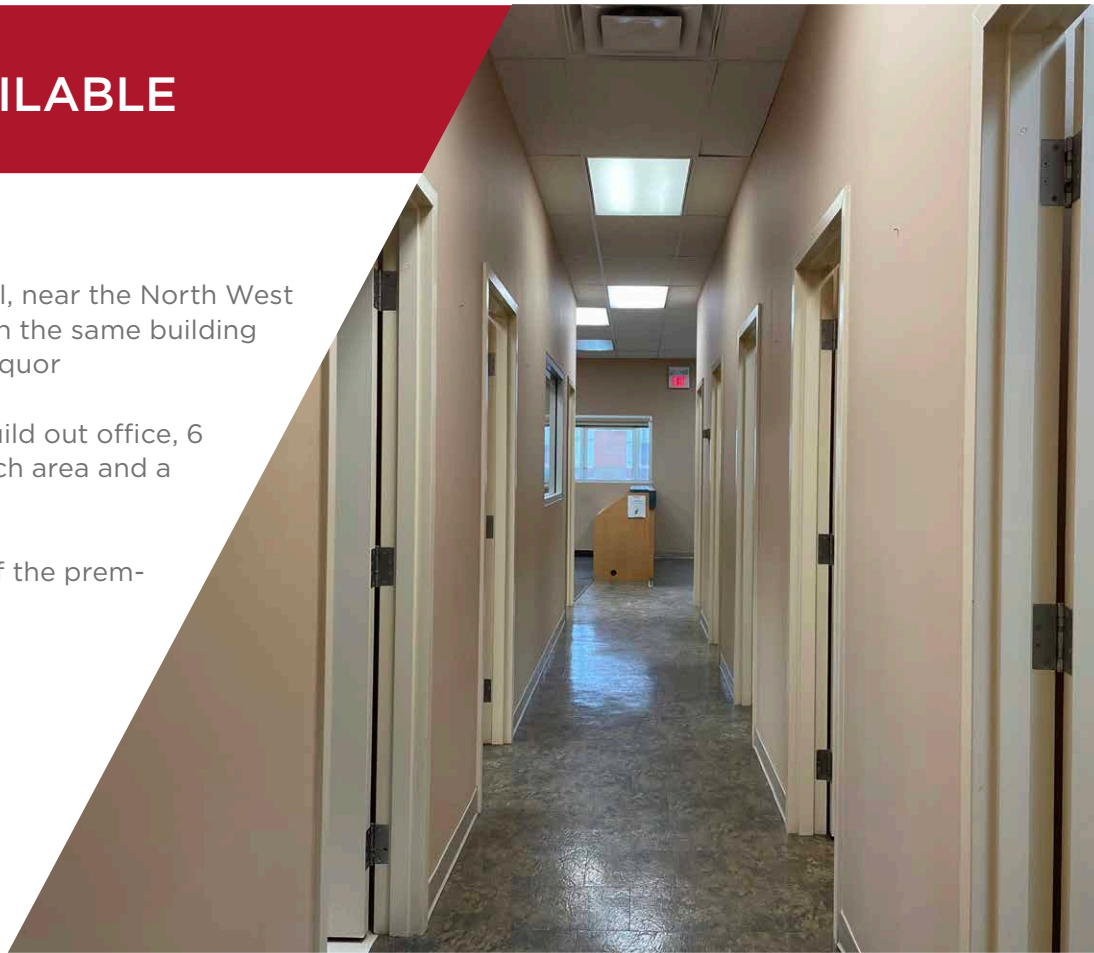



**Gary Killips**  
Partner  
780 917 8332  
gary.killips@cwedm.com

**Brett Killips**  
Partner  
780 702 2948  
brett.killips@cwedm.com

**Devan Ramage**  
Associate  
780 702 9479  
devan.ramage@cwedm.com

Cushman & Wakefield Edmonton is independently owned and operated / A Member of the Cushman & Wakefield Alliance. No warranty or representation, express or implied, is made to the accuracy or completeness of the information contained herein, and same is submitted subject to errors, omissions, change of price, rental or other conditions, withdrawal without notice, and any special listing conditions imposed by the property owner(s). As applicable, we make no representation as to the condition of the property (or properties) in question. May 16, 2024